This Paper Consists of Two Sections. SECTION ONE

The Chicago Daily Tribune.

THE WORLD'S GREATEST NEWSPAPER

CITY EDITION

VOLUME LXXII.—NO. 164.C

THURSDAY, JULY 10, 1913.—TWENTY-TWO PAGES.

* PRICE ONE CENT IN CHICAGO AND SUBURBS. ELSEWHERE TWO CENTS.

U.S. CROP REPORT SHOWS DECREASE IN CEREAL YIELDS

Total This Year Likely to Be Far Below the Record Figures Set for 1912.

PRINCIPAL LOSS IN OATS

Aggregate in the Leading Grains Placed at 4,929,000,000 Bushels.

CORN ACREAGE LESS FOR 1913.

The government crop report for July indicates bountiful crops of all the cereals, but the total production this year will be far below the grand total for last year, when there were record yields of nearly all the leading grains.

Compared with other years, however, the present crop promise is good, and it is possible that, with favorable conditions during the remainder of the growing season, some of the crops will turn out as well as last year, if not better.

The total yield of the leading cereals is placed at 4,929,000,000 bushels, compared with 5,561,000,000 bushels a year ago.

Loss Heaviest in Oats.

The big loss compared with a year ago is in oats, which promise a yield of 1,081,000,000 bushels, against 1,416,000,000 bushels a year ago. Corn is short 154,000,000 bushels and the total wheat crop is 29,000,000 bushels less than last year. Barley is 59,000,000 bushels less than a year ago at 165,000,000 bushels.

Spring wheat promises to yield 112,000,000 bushels less than a year ago, with an indicated crop of 218,000,000 bushels. Winter wheat will be 82,000,000 bushels heavier at 482,000,000 bushels, the total wheat crop being 701,000,000 bushels, compared with 780,000,000 bushels as finally estimated in 1912.

The first report on corn for the season shows a high condition, 86.9, but the acreage is smaller than last year at 106,884,000 acres.

Corn Condition Outlined.

Last year the corn acreage was 108,110,000 acres and the condition July 1 was 81.5. The crop promise on that date was for no larger crop than at present, although the final estimate of the crop was 3,125,000,000 bushels, while the report issued yesterday suggests a harvest of 2,971,000,000 bushels, or 154,000,000 bushels less than in 1912.

In the big surplus corn states of the middle west the outlook is for a yield of 1,718,000,000 bushels. This compares with 1,793,000,000 bushels a year ago, but is nearly 300,000,000 bushels more than was raised in 1911.

Moreover, as the par yield is advanced as the season progresses, if the present condition is maintained until harvest the crop this year will exceed the record yield of 1912.

Crop Uniformly Excellent.

With but few exceptions the corn crop is uniformly excellent and farther along than usual at this time of the year.

Illinois and Iowa both have a promise of 348,000,000 bushels of corn, it being the closest race ever known between the two states to head the list of corn producers. Each has a high promise and conditions have been favorable.

Nebraska is next on the list with the finest crop it ever has had, indicating a yield of 270,000,000 bushels. Missouri will raise nearly as much as last year with 237,000,000 bushels.

Corn State Figures.

The following table gives the yield in the principal corn states, with comparisons:

	1913.	1912.	1911.
Ohio	160,000,000	174,410,000	151,000,000
Indiana .	171,000,000	199,364,000	175,000,000
Illinois .	348,000,000	426,320,000	355,000,000
Iowa	348,000,000	482,021,000	305,000,000
Neb.....	270,000,000	182,516,000	156,000,000
Missouri	237,000,000	243,904,000	192,000,000
Kansas.	204,000,000	134,225,000	126,000,000
Tot., bu.	1,718,000,000	1,792,860,000	1,440,000,000

Condition and Acreage.

The condition of corn by states and the acreage follows:

	Per cent of 1913 area.	Acreage.	— Condition — July 1.	July 10yr. '13.	yr. age.
Illinois	90.0	10,551,000	85.0	78.0	86.0
Iowa	90.0	9,947,000	86.0	83.0	84.0
Missouri	97.0	7,328,000	85.0	83.0	82.0
Nebraska	100.0	7,609,000	91.0	80.0	88.0
Kansas	98.0	7,424,000	81.0	84.0	82.0
Texas	97.0	7,081,000	83.0	84.0	78.0
Oklahoma	95.0	5,176,000	87.0	90.0	82.0
Indiana	99.0	4,898,000	88.0	77.0	84.0
Ohio	98.0	3,905,000	89.0	77.0	85.0
Georgia	104.0	4,066,000	99.0	78.0	87.0
Kentucky	101.0	3,636,000	90.0	82.0	87.0
Alabama	108.0	3,244,000	87.0	82.0	86.0
Mississippi	104.0	3,280,000	85.0	82.0	84.0
North Carolina.	101.0	2,836,000	89.0	86.0	88.0
South Dakota.	105.0	3,030,000	93.0	76.0	85.0
Arkansas	101.0	2,500,000	81.0	84.0	84.0
Virginia	100.0	1,980,000	91.0	88.0	89.0
South Carolina.	104.0	1,962,000	86.0	79.0	84.0
Louisiana	107.0	1,931,000	87.0	77.0	82.0
Wisconsin	100.0	1,492,000	89.0	77.0	84.0
Michigan	101.0	1,641,000	85.0	72.0	81.0
Pennsylvania.	101.0	1,463,000	87.0	78.0	86.0
United States ..	99.8	106,884,000	86.9	81.5	84.0

Spring Wheat Yield.

The spring wheat yield at 218,000,000 bushels is 112,000,000 bushels short of a year ago, due to drought and hot winds in the Dakotas. The condition of the North Dakota crop dropped from 91 in June to 70, Minnesota from 95 to 81, and South Dakota from 97 to 80. Private reports of damage were fully confirmed, especially in South Dakota.

The following table gives the condition of spring wheat in the chief states:

	July 1.	June 1.	July 1, 1912.	10 yr. av'e.
North Dakota.....	70	91	92	85
Minnesota	81	95	89	89
South Dakota.....	80	97	83	82
Washington	93	93	90	87
United States.....	73.8	93.5	89.5	85.3

It was expected the showing on winter wheat would be more bearish, a crop of about 500,000,000 bu being generally expect-

(Continued on page 4, column 2.)

SUMMARY OF THE NEWS.

THURSDAY, JULY 10, 1913.

WEATHER FORECAST.

For Chicago and vicinity: Fair Thursday with moderate temperature, Friday probably increasing cloudiness and warmer, light to moderate variable winds, shifting to southerly Friday.

For Illinois: Fair Thursday and Friday, warmer Friday in the northern portion, light to moderate north winds, becoming variable.

Sunrise, 4:24; sunset, 7:29. Moonset, 11:20 p. m.

TEMPERATURE IN CHICAGO.
[Last 24 hours.]

Maximum, 11 a. m. Wednesday...83
Minimum, 2 a. m. Thursday.....65

3 a. m.	67	11 a. m.	83
4 a. m.	66	Noon	83
5 a. m.	66	1 p. m.	79
6 a. m.	69	2 p. m.	77
7 a. m.	70	3 p. m.	75
8 a. m.	74	4 p. m.	76
9 a. m.	76	5 p. m.	73
10 a. m.	80	6 p. m.	73
7 p. m.	71		
8 p. m.	70		
9 p. m.	71		
10 p. m.	73.5		
11 p. m.	70		
Midnight	66.5		
1 a. m.	66		
2 a. m.	65		

Mean temperature, 74; normal for the day, 72.
Excess since Jan. 1, 464.
Precipitation for 24 hours to 7 p. m., .2. Deficiency since Jan. 1, 2.61 inches.
Wind, S.; max., 36 miles an hour at 9:37 p. m.
Relative humidity, 7 a. m., 80%; 7 p. m., 63%.
Barometer, sea level, 7 a. m., 29.85; 7 p. m., 29.86.
For official government weather report see page 17.

SHOPS YOU OUGHT TO KNOW—PAGE 11.

VACATION NOTICE.

Before leaving the city for your vacation, arrange with your newspaper carrier to have THE TRIBUNE forwarded to you.

If preferable, order your subscription direct from this office. Subscriptions, payable in advance, as follows:

Daily only, by mail, six days.....12 cents
Daily and Sunday, by mail, one week..17 cents
Daily only, by mail, one month.....50 cents
Daily and Sunday, by mail, one month.75 cents
Sunday only, by mail, one month.....35 cents

Canadian addresses for the Sunday edition only will be charged 20 cents a month extra for postage.

"THE INVISIBLE GOVERNMENT."

House names committee to hear Mulhall charges; agrees to furnish counsel; hearings will be public. Page 1

Senate committee continues lobby inquiry covering sugar and wool tariffs. Page 2

NATIONAL.

United States crop report shows decrease in cereals as compared with last year. Page 1

Freight rates in thirteen states said to be slated for increase. Page 15

LOCAL.

New crusade on ugly billboards aims at law evasions. Page 1

Board orders sex hygiene courses started in high schools. Page 1

Automobilist turns out lights and flees after killing child. Page 1

Suicide of former board of trade man on Wooded Island reveals family tragedy. Page 3

Bartzen allies in county board stop $45 extra time for girl typist. Page 3

Mayor shuts "Bauler's place" among seven saloons ordered closed. Page 4

Special grand jury hears seventy witnesses in vote fraud inquiry. Page 4

Alleged safe blowers captured after battle on train with police. Page 4

Clerk sues Earling's son as stealer of his bride of three months. Page 5

Tax reviewers cut assessments for parents of babies. Page 5

Attorney who offices with alderman appears as counsel for projected interurban line seeking franchise. Page 7

Council health committee seizes city's garbage problems. Page 7

STATE.

Beef fails to reach Desplaines campgrounds and Methodists have meatless meal. Page 3

FOREIGN.

Bulgarians claim to have repulsed allies all along fighting line. Page 5

LABOR.

Power monopoly keeps Evanston from running street cars. Page 3

Wilson to meet representatives of roads and rail unions to hear peace plea. Page 5

WASHINGTON.

McAdoo awaits examiner's report in Pittsburgh bank failure before taking action. Page 15

Interstate commerce commission calls policy of New Haven road wasteful. Page 15

TRADE AND INDUSTRY.

Real estate. Page 15
Local financial. Page 16
New York financial. Page 16
Commercial. Page 17
Live stock. Page 17

SPORTING.

White Sox defeat Chance's Yankees in first game of series, 2 to 0. Page 13

Giants take fourteenth straight game, beating Cubs, 3 to 0. Page 13

The Cascade, long shot, wins feature of grand circuit races at Cleveland. Page 14

MOVEMENTS OF OCEAN STEAMSHIPS.

Arrived.	Port.
PRESIDENT GRANT	New York
RUSSIA	Rotterdam
ROMA	St. Michaels...
FRANK MOUNT	Fremantle
CHICAGO	Havre
GERMANIA	Gibraltar
SIBAK	Montevideo
MONGOLIA	San Francisco
TAMBA MARU	Tacoma
URANIUM	New York.
ROYAL EDWARD	Montreal.
CORSICAN	Montreal.
SCANDINAVIAN	Montreal.
CANADA	Montreal.
CASSANDRA	Montreal.
CORDELIA	San Pedro.
Sailed.	**Port.**
NILE	San Francisco
NEBRASKAN	San Francisco
KEEMUN	Seattle
MARAMA	Vancouver
KAISER WILHELM II	Cherbourg
TUNISIAN	Liverpool
SAXONIA	Messina
TAORMINA	New York
CAMPANIA	New York

WIRELESS REPORTS.

	Due at New York
MAJESTIC ....Out 305 miles.	Thursday a. m.
ADRIATIC ....Out 670 miles.	Friday a. m.
RHEIN .....Out 250 miles.	Thursday a. m.
FLORIZEL .....Out 200 miles.	Thursday a. m.
	Due at Havre
LA SAVOIE....Out 225 miles.	Thursday a. m.

ESCAPES MOB BY SWIMMING.

Man Attacks Girl Near Forest Park—Driven to Water by Screams.

A young woman was attacked yesterday afternoon by an unidentified man near the Chicago Great Western railroad bridge over the Desplaines river near the Forest Park amusement park. She screamed.

The man swam the river and fled through Concordia cemetery when pursued by several men. Five young Chicago men later were arrested and are held as suspects. The girl failed to identify any of them.

FIND BILL BOARDS VIOLATE THE LAW; CITY HALL 'EASY'

City Club Members Investigate Case on Sheridan Road; Frontage Consents Lacking.

CHARGE PERMIT LAXITY

Municipal Departments "Pass the Buck"; Removal of Illegal Nuisances Demanded.

PEOPLE'S COMPLAINTS INVITED

A new attack on the billboard evil in Chicago has been launched. In recent months the glaring billboards have been springing up like mushrooms in residence districts and along boulevards. The city building department has been granting permits to billboard companies—in one prominent case at least—in violation of the law.

The municipal art committee of the City club has started an investigation of the laxity in the city hall. This committee makes a public offer to citizens all over the city to investigate the circumstances under which any billboard permit has been granted, and, if the result of the inquiry warrants, it will seek the removal of the structure. The committee will handle such matters at its own expense.

Failure to Enforce Law.

Previous movements against the billboard nuisance have been aimed almost entirely toward the passage of legislation; but the present attack seeks only the enforcement of existing law, a duty which, it is asserted, the city hall is neglecting. The law requiring frontage consents is the essence of the situation. The city law on this point is:

It shall be unlawful for any person, firm, or corporation to erect or construct any billboard or signboard in any block on any public street in which one-half of the buildings on both sides of the street are used exclusively for residence purposes without first obtaining the consent in writing of the owners or duly authorized agents of said owners owning a majority of the frontage of the property on both sides of the street in the block in which said billboard or signboard is to be erected, constructed, or located. Such written consents shall be filed with the commissioner of buildings before a permit shall be issued for the erection, construction, or location of such billboard or signboard.

How Law Is Evaded.

The story of how this law has been evaded was told in the first investigation of a billboard made by the City club committee. It was related to Building Commissioner Ericsson in a letter from Chairman Everett L. Millard. The letter called his attention to what was termed a "very loose practice" in granting billboard permits.

The case related was that referring to a monster billboard recently erected by the Cusack company facing south on Sheridan road just at the point where that thoroughfare turns west (a little south of Irving Park boulevard). This billboard cuts off a wide view of the lake.

The aggregate frontage of this block is about 1,300 feet and the petition, which purports to be signed by five of the property owners, shows a frontage of only 418½ feet.

"The petition, therefore, on its face," continues the letter to Ericsson, "shows a shortage of consenting frontage of about 130 feet. Upon calling this matter to the attention of Peter C. Hoey, secretary of the commissioner, who, it is understood, has charge of the grant of these permits, the petition was referred back to the map department and the map department reported back that the last two persons, Mrs. Harriet Pottle and Val Mueller, were not property owners in the block, so that there is a shortag in consenting frontage of about 331 feet.

Ultimatum Served on Company.

"Mr. Hoey advises us that he has notified the Cusack company that they must get the balance of the required frontage at once or the board will be torn down.

"We note that the billboard in question is erected upon the property of L. R. Williams, who signs the petition for 235 feet, while one or both of the lots signed for by the other two genuine signatures have billboards on them, so that it will be seen that there could hardly be a clearer case of violation of the spirit of the ordinance.

"In looking into this particular case the committee was much impressed with the fact that with the practice followed in the matter of granting permits for the construction of billboards mistakes like the above, if indeed, it was a mistake, can easily occur.

"We understand that when a petition is filed with the building department the petition is sent to the map department and the map department simply compares the names and frontages scheduled in the petition with those shown by the records in the recorder's office, and if no error is found returns the petition to the building department, and thereupon the permit is granted.

"Passing of the Buck" Seen.

"We were given to understand that neither the building department nor the map department makes any effort to discover whether the signatures are genuine. Furthermore, we were given to understand by the map department that it was not the duty of that department to determine whether a petition in any particular case contains the required amount of consenting frontage, this being considered by that department to be

(Continued on page 4, column 3.)

THE WORLD'S EMINENT WOMEN.

A Learned Statistician Has Found That There Have Been Only 868 Eminent Women Since the Beginning of History.

ADDS SEX STUDY TO HIGH SCHOOLS

Board of Education Gives Mrs. Young Power to Put Course in Grades.

SPECIAL CLASS FOR GIRLS.

The board of education yesterday added to the curriculum of the public high schools the study of sex hygiene. By amendment to the original resolution the name of the study was changed to "personal purity."

The action was taken on a report of Supt. Ella Flagg Young and sanctioned by the school management committee. It was adopted by a vote of 11 to 2. Those who voted against were Mrs. John MacMahon and Trustee Thomas Kelly. Trustee Harry A. Lipsky, active in opposing the new subject, was absent.

Instruction Begins in Fall.

Instruction in the new subject will begin with the opening of the coming autumn term. The report carried an appropriation of $10,000 out of the contingent fund for salaries of the instructors.

Trustee Jacob M. Loeb, father of the original resolution, presented the amendment changing the name of the study. The amendment also provides "that if, as a result of the successful teaching of this subject in the high schools, it be deemed advisable to extend the work to the upper grades of the elementary schools, the superintendent be instructed to prepare a plan for the carrying of the work into the elementary schools, this plan to be submitted for approval to the committee on school management.

By the terms of the report as adopted by the board specialists in sex hygiene shall give a course of three lectures to all high school pupils. After December, 1913, and druing the spring term of 1914, the lectures shall be given in first year classes in hygiene, physiology, or biology.

Boys and Girls to Be Separated.

For the purposes of this instruction the boys and girls shall be separated. Pupils who bring notes from their parents objecting to the subject will be excused.

Among citizens who wrote letters commendatory of the study were President A. W. Harris of Northwestern university, Miss Jane Addams, Dr. Frank Billings, Celia Parker Wooley, the Rev. J. F. Brushingham, Judge Merritt W. Pinckney of the Juvenile court, Prof. Charles R. Henderson of the University of Chicago, Prof. Oliver P. Ormsby of Rush Medical college, and Miss Clara F. Seippel, assistant city physician.

President Reinberg appointed a committee on commercial education—John J. Sonsteby chairman, Huttmann, Peterson, and Rothmann, to cooperate with the Chicago Association of Commerce for development of this department of school work.

FINES WIFE AND BOARDER.

Judge La Buy Advocates Law Prohibiting Married Couples from Taking Roomers.

"There ought to be a law passed to prevent married people from taking in boarders or roomers. In my opinion this is a case of a wife becoming infatuated with a star boarder," said Municipal Judge La Buy yesterday. He fined Mrs. Alice Morgan and Luther S. Helms $25 and costs on complaint of the woman's husband.

BIG FOREST FIRE EATS WAY TOWARD CALIFORNIA TOWN.

Inhabitants of Mill Valley Watch Steady Approach—Fighters Helpless Before Creeping Furnace.

San Francisco, Cal., July 9.—The women and children of Mill Valley, the suburb across San Francisco bay in Martin county, are huddled in terrorized groups in the streets tonight watching the approach down Blythedale canyon of the Mount Tamalpais forest fire, which their husbands and fathers, aided by 2,000 men of the army and navy, are struggling to check.

The wind slackened somewhat early in the evening, but the flames continued to advance steadily toward the town, whose fate will not be decided until early tomorrow.

All the residents in the fire area, including the 1,500 inhabitants of Mill Valley and the hundreds of others whose homes are scattered along the Tamalpais canyons, were warned early tonight to seek safety in flight.

"TILLIE" PROVES TO BE A BOY.

Small Masquerader in Girl's Clothing Detected by Irate Police Matron.

A little figure in a rough skirt walked into the Hyde Park station last night and asked for shelter. "Tillie Spahn," as the name was given, was sent to the matron, who came indignant to Sergeant Thomas Fitzgerald in a few minutes. The sergeant commented on the "smart little girl."

"Yes, she is not," snapped the matron. "She's been here four times, and on this trip has thrown my things out of the window. Also she happens to be a boy named Roy Wisebaum, from the Jewish Home for the Friendless," and I wish she would go back there."

The home refused to take Roy, and he was turned over to the Juvenile court authorities.

SAY BROKER'S WIFE BEAT GIRL.

Woman Arrested at County Home Charged with Assaulting Sister Who Rejected Suitor.

New York, July 9.—[Special.]—Mrs. Mary J. Tatum, 30 years old, the wife of John C. Tatum, a wealthy cotton cloth broker, was arrested at the Tatum country home in Great Neck this afternoon on a charge of feloniously assaulting her 23 year old sister, Katheryn MacArthur.

Katheryn would not talk of the family quarrel except to say: "My sister wanted me to marry Julius Peters. I refused because I did not love him, and when she tried to make me go back and live with her I refused."

Julius Peters is the son of William F. Peters and is associated with his father in the leather business.

MANN HALTS PRAYER PUBLICITY

Objects to Order for Printing Chaplain's Invocations as Unnecessary for Outside Consumption.

Washington, D. C., July 9.—[Special.]—Republican Leader Mann today put a ban on printing 50,000 additional copies of a house "prayer book," consisting of prayers by the blind chaplain of the house, the Rev. Mr. Couden.

"What use will they serve?" asked Mann.

"I don't know that they would have any special effect," Representative Barnhardt of Indiana replied.

"It might be well to know what members are praying for, but not why they were prayed at," Mann retorted.

CHILD KILLED; AUTOIST FLEES

Extinguishes Lights on Car and Escapes After Learning of Victim's Death.

SISTER TRIES RESCUE.

Somewhere in Chicago is a man whose automobile killed a 5 year old boy. The man ran the little boy down at Thirty-ninth street and Grand boulevard. He stopped his car after running forty feet beyond the child's body. He helped to carry the small form into a drug store, where he learned the child was dead. Then the man slipped from the crowd, extinguished all the lights on his automobile and drove away.

The boy was George McArdle, son of Peter C. McArdle, president of the Knickerbocker Concrete company. Mr. McArdle lives at 3644 Grand boulevard. The boy, with his brother Charles, 7 years old, and his sister Mary, 9, slipped away from their home to buy some soda water. The parents did not know the children had gone until Charles and Mary came running home screaming hysterically.

Girl's Story of Tragedy.

According to Mary the trio had almost reached Thirty-ninth street on Grand boulevard, when they decided to cross to the other side. George "scooted ahead." His brother and sister followed. Neither of them saw the automobile, which was running south on the west driveway.

Just before the machine struck George his sister Mary saw it and screamed.

She caught Charles by the arm and dragged him back. The machine threw George's body ten feet in the air. The car went on about forty feet before the driver stopped. The man sprang out. He and 9 year old Mary reached the child's side at the same time. Seeing the blood Mary screamed and fled.

Several passersby, among them John Hirsch, brother of Dr. Emil G. Hirsch, carried the boy into a nearby drug store. His skull was crushed and his ribs were broken. A physician said death was instantaneous. In the excitement no one thought to ask the driver his name. Those who noticed the automobile number did not try to memorize it.

Turns Out Lights; Flees.

Several noticed the driver slip out to his automobile and extinguish the lights. The engine was still running, and before any one was aware of his intentions he started the machine and sped away at high speed. A motorcycle policeman who arrived a few minutes later started out in pursuit but failed to locate the machine.

According to witnesses, the machine was a two passenger black roadster. Those who claimed to have noticed the number disagreed. The numbers given the police were "54229," "50029," and "42293."

Owners of cars bearing the two latter numbers were located. They denied knowledge of the accident and their machines did not answer the descriptions. The owner of the machine bearing license number "54229" is being hunted.

Witnesses do not agree as to the speed of the car when it struck the boy. William Handley of 3849 Vincennes aveoue said it was running thirty miles an hour.

John Hirsch of 3612 Grand boulevard said he thought the car was not exceeding eight miles an hour.

Mrs. McArdle, mother of the boy, is under the care of a physician.

HOUSE NAMES MEN TO SIFT LOBBY EXPOSE

Agrees to Give Committee Counsel; Inquiry Will Be Public.

MANN HITS MULHALL

Calls Some of Charges 'Lies'; McDermott Finally Makes Denial.

MAY BARE NEW SCANDALS

BY JOHN CALLAN O'LAUGHLIN.

Washington, D. C., July 9.—[Special.]—The congressional decks were cleared today for a double barreled investigation of the Mulhall revelations in connection with the lobbying operations of the National Association of Manufacturers, as published in THE TRIBUNE.

The house of representatives adopted the resolution of investigation printed in THE TRIBUNE on Sunday with the restoration of the provision authorizing the employment of counsel and amended so as to require the investigating committee to hold open sessions, while Chairman Overman of the senate committee subpoenaed men named in the Mulhall charges.

Clark Names Investigators.

Immediately following the adoption of the resolution, Speaker Champ Clark announced the personnel of the investigating committee as follows:

FINIS J. GARRETT of Tennessee, chairman.
CYRUS CLINE of Indiana.
JOSEPH JAMES RUSSELL of Missouri.
SEABORN A. RODENBERRY of Georgia.
WILLIAM H. STAFFORD of Wisconsin.
FRANK B. WILLIS of Ohio.
JOHN I. NOLAN of California.

With the exception of Mr. Nolan, who is an iron molder, all the members of the committee are lawyers. Garrett, Cline, Russell, and Rodenberry are Democrats, Stafford and Willis are standpat Republicans, and Nolan is a Progressive.

May Decide on Counsel Today.

The committee will meet tomorrow for the purpose of considering the question of the employment of counsel and of making other preparations for the investigation. Mr. Garrett announced tonight that he expects the committee to begin the taking of testimony on Monday.

It may be the "money trust" likewise will be investigated and that the house committee also will call David Lamar and Henry B. Martin, who were star witnesses before the Overman committee.

In the meantime, Mr. Garrett will confer with Senator Overman, with a view to securing possession of the letters and documents which are the basis of the Mulhall charges. Several days ago the chairman of the senate investigation committee announced he and his associates would retain the papers until the investigation into this phase of the lobby question was finished.

McDermott Makes Complete Denial.

Congressman J. T. McDermott of Chicago took the floor today and protested his innocence of any connection with the National Association of Manufacturers. He added that he was the victim of "an outrageous falsehood."

J. H. McMichaels, charged by Mulhall with being a spy at the capitol in the employ of the National Association of Manufacturers, was removed today from the government rolls.

McMichaels was formerly chief of pages in the house, later a messenger acting as a doorkeeper, and several months ago was appointed an elevator conductor in the house office building upon the recommendation of Representative McDermott.

Overman Subpoenas Witnesses.

Announcement was made by the committee that the following men are under subpoena in connection with the Mulhall charges:

MARTIN M. MULHALL, author of the charges.
J. H. M'MICHAELS, confidential man to Congressman McDermott and alleged to be one of the association's congressional spies.
JAMES A. EMERY, said to be the chief lobbyist of the association in Washington.
JAMES E. WATSON, former congressman from Indiana.
CHARLES E. LITTLEFIELD, former congressman from Maine.
JOHN KIRBY JR. and DAVID PARRY, both ex-presidents of the association.
FRED C. SCHWEDTMAN, assistant to the president of the association.
FRANK D. PORTER of New York, chief of bureau of the association.
SAMUEL F. REGAN of New York.
LOUIS SEIBOLD, representative of the New York World.

It is learned that the association has retained Robert McCarter, formerly attorney

general of New Jersey, as its counsel. He will apply for permission to cross-examine witnesses.

House Members Dodge Issue.

It was only by the narrowest kind of a margin that the house of representatives adopted today the sweeping inquiry recommended by the rules committee, of which Congressman Henry of Texas is chairman. There are 431 members of the house, so that 216 must be present in order to form a quorum. Less than the required number was present when a vote was ordered upon the motion to restore the provision for the employment of counsel.

The speaker directed that the doors be closed so as to prevent any member from escaping, and instructed the sergeant at arms to summon absentees. In this way the number necessary to transact business was obtained.

The fact that such measures had to be resorted to when the honor of numerous members of past congresses and some of the present is at stake is a striking commentary upon the desire of representatives to have the investigation.

Mann "Hears from Home."

The two important questions around which the house debate revolved today were as to the employment of counsel and the holding of open sessions by the committees.

Congressman Mann of Chicago, the Republican leader, who on Saturday voted against the employment of counsel, had a change of heart during the days that followed and today urged that the committee be authorized to employ counsel.

The somersault of Mr. Mann in this connection was a matter of cynical comment by members, who realized that the spokesman of the men accused in the Mulhall charges had "heard from home" and had become convinced that while he personally might have no faith in publications of "unscrupulous newspapers" his constituents thought otherwise and were insistent that the charges should be investigated to the bottom.

Mann Comes to Defense of Accused.

Mr. Mann gave the house an analysis of Col. Mulhall's charge that former Congressman Watson had secured the removal of three active members of the house judiciary committee.

The Republican leader showed to his own satisfaction and that of his standpat followers that the colonel "lied in detail." He insisted that every word of the statements made by Col. Mulhall so far as it related to committee appointments, was a "bold, open falsehood, proven by the open records of the house to be so, and I doubt not that most of the other statements, in so far as they reflect upon present or former members of this house, are equally false."

Many Illinois Members Absent.

The vote by which the house restored the provision authorizing the employment of counsel, as proposed by Mr. Mann, was close. It stood 105 in favor of this action and 103 against.

The Illinois delegation lined up on the vote as follows:

For counsel—Progressive, Thomson; Republican, Mann; Democrats, FitzHenry, Graham, Stone, Stringer, Travenner, Williams.

Against counsel—Democrats, Baltz, Buchanan, Fowler, Hill, O'Hair.

Absent—Borchers, Britten, Copley, Foster, Gallagher, Gorman, Hinebaugh, Hoxworth, McAndrews, McKenzie, Madden, Rainey, Sabath.

Not voting—McDermott.

Mann Opens Attack on Mulhall.

When the house resumed consideration of the Henry resolution Representative Cooper caused the adoption of an amendment requiring that all sessions of the investigating committee for the hearing of testimony and arguments should be public.

At this point Representative Mann made his attack on Mulhall. He began by reading Mulhall's statement that James E. Watson at the behest of the manufacturers' association caused Cannon to remove Representative Pearre and two other members from the judiciary committee and to appoint Vreeland of New York and Bannon of Ohio to the committee.

"Mr. Speaker, when one lies in detail," Mann said, "it is apt to carry more or less of conviction to those who hear the lie. Giving details of a matter of public notoriety is to make one believe that the person who makes the assertion makes a true one.

"What are the facts in reference to this judiciary committee at this time? The public record of this house is open to the world. In 1908 Mr. Watson, as narrated here, was nominated for governor of Indiana and it was because he was so pleased with the nomination that he caused the retirement of three members of the judiciary committee and the appointment of three new members of the committee, two of whom were Mr. Bannon and Mr. Vreeland.

Points to Discrepancies.

"Now, first, Mr. Vreeland never was on the judiciary committee at any time. Such a bald lie as that ought not to escape the notice of an ordinary man of common intelligence, much less a man who pretended to have extraordinary intelligence, as this man did.

"Here is a statement that Mr. Vreeland was appointed 'as a subservient member of the National Manufacturers' association' on the judiciary committee, following the campaign for nomination in 1908, at the request of Mr. Watson.

"Mr. Vreeland never was a member of the committee on the judiciary; was never appointed then, or at any other time. Mr. Bannon, who is further mentioned had then been on the committee on judiciary for several years and never was reappointed after that time because he was not reelected as a member of the house.

"Here are lies in detail. I have a list of this committee in my hand for the different congresses. Mr. Bannon, whom Mulhall says Mr. Watson had appointed to the committee on the judiciary because they, the National Manufacturers' association, had supported him for the nomination for governor of Indiana in 1908, was appointed to the committee on the judiciary to fill a vacancy caused by the resignation of Gov. Gillette of California, who had resigned on being elected governor, and Mr. Bannon was appointed in December, 1906.

Tells of Committee Vacancies.

"Mr. Little of Arkansas resigned. I believe he was elected governor of Arkansas. The gentleman from Kentucky, Mr. Sherley, was named by the speaker to fill the vacancy caused by that resignation. Mr. Sherley declined to accept the appointment, as I recollect it, because it had not been recommended by the minority leader, Mr. Williams of Mississippi.

"The only members of the committee of the judiciary of the Fifty-ninth congress who were not appointed on the committee in the Sixtieth congress were Mr. Nevin of Ohio, who had not been reelected to congress; Mr. Palmer of Pennsylvania, who had not been reelected to congress; Mr. Smith of Kentucky, who had not been reelected to congress; Mr. Little of Arkansas, who had not been reelected to congress; Mr. Birdsall of Iowa, who at his own request was transferred from the committee on the judiciary to the committee on rivers and harbors, and Mr. Pearre of Maryland.

"There was a difference of opinion for a long time between Mr. Pearre of Maryland and Speaker Cannon. I brought the two together. I know the reason why the speaker had left Mr. Pearre off the committee on the judiciary. It had no relation to anything of this kind, and was purely a matter relating to a quorum and the health of Mr. Pearre.

Refers to De Armand Death.

"The men on the committee in the Sixtieth congress who were not appointed on the committee in the Sixty-first congress were Mr. Jenkins of Wisconsin, who was not reelected; Mr. Foster of Indiana, who was not reelected; Mr. Bannon of Ohio, who was not reelected; Mr. Caulfield of Missouri, who was not reelected, and Mr. Alexander of New York, who was appointed chairman of the committee on rivers and harbors, and hence went off the committee on the judiciary.

"During that summer Mr. De Armand passed away in the tragic manner which appealed so to our hearts, and Mr. Carlin of Virginia was appointed to fill the vacancy.

"Mr. Speaker, every word of the statement in this article, so far as it relates to these committee appointments, is a bold, open falsehood, proven by the open records of the house to be so, and I doubt not that most of the other statements, in so far as they reflect upon present or former members of this house, are equally false."

Henry Replies to Mann.

Applause greeted the remarks of Mr. Mann, but Representative Henry was ready with a forceful rejoinder.

"Mr. Speaker, the gentleman's statement is very interesting," Mr. Henry said, "and I enjoyed listening to him as he detailed what he conceived to be the facts about a great many of these committee assignments. We do not wish this investigation to become a partisan affair, but we owe it to ourselves to proceed intelligently while we are considering the resolution.

"It was my honor to serve upon the judiciary committee for a number of years, and I recall some of the incidents to which the gentleman alludes, but of course I shall not undertake to detail any of them here today.

"But there are one or two points I wish to make—one in reference to the gentleman from Maryland, George A. Pearre, who was removed from the committee on the judiciary by Speaker Cannon.

"The gentleman from Illinois [Mr. Mann] takes the house and the country into his confidence this morning and states that it was his pleasure to bring the former speaker of the house of representatives and Mr. Pearre together, and to have an understanding between them.

"From an authorized statement issued by Mr. Pearre yesterday from Cumberland, Md., his home, it seems to me that the offices of friendship of the gentleman from Illinois [Mr. Mann] will have to be called into requisition again in order to bring the former speaker of the house and Mr. Pearre together.

"The statement was given to the New York World and is dated July 8. I wish to read to the house certain portions of this statement as it was authorized by Mr. Pearre."

Pearre Blames Manufacturers.

He read Pearre's statement that the manufacturers' association fought him and that Cannon removed him from the committee to please that organization.

"Now, if that statement is not true we owe it to ourselves to investigate and establish that Mr. Pearre does not know what he is talking about," Mr. Henry continued. "We all recall the removal of Mr. Pearre and the discussion it caused. He was the author of an anti-injunction bill and some one joined with him in an attempt to have it reported by the judiciary committee. He failed, and the anti-injunction bill never was reported until the committee was reorganized by the Democrats.

"If Mr. Pearre has not stated the facts, other witnesses should appear before the committee so that the country may know the truth about his removal.

"It is manifest justice to make this investigation so broad that the committee will have no difficulty in discovering whether there is any power outside of this house which has been interfering in the course of legislation."

Reads Comment on Sherley.

"Mr. Speaker," Representative Cooper of Wisconsin said, "I think in view of the fact that the gentleman from Kentucky [Mr. Sherley], whom we all so highly respect, introduced the first resolution, it is only just to him to read what one of these newspapers that first printed the charges of Col. Mulhall has to say about the distinguished gentleman from Kentucky:

"'Before turning over the Mulhall correspondence to the United States senate, the World caused a careful search to be made for references in it to Congressman Sherley of Kentucky, Calder of New York, Calderhead of Nebraska, and Hinshaw of Nebraska, and beyond references of a vague and unimportant character there were none.'

"That, of course, should be Calderhead of Kansas instead of Nebraska. I think our good friend, the gentleman from Kentucky [Mr. Sherley], need feel, and I know that he has not felt, the slightest apprehension. Of course, he has felt ill at ease to have charges possibly misunderstood circulated through the community where he is so highly respected and in this house, where everybody looks upon him with pride.

Refers to "Tribune" Editorial.

"THE CHICAGO TRIBUNE, in an editorial printed very recently, says this:

"'There are congressmen mentioned in the Mulhall narratives who THE TRIBUNE believes will show that the circumstances which enabled Mulhall to put their names on his narrative were innocent. There are other congressmen who may not be so fortunate. There are men who were congressmen who will not be so fortunate.'

"One of those declarations suggests a possibility that there will not be any trouble for representatives on this floor. The other one declares positively that there will be trouble growing out of this investigation for representatives who have been seated on this floor.

"There has been much of abuse of Col. Mulhall, a man whom I never saw to my knowledge, and with whom I have not had the slightest communication, as I said before, upon any subject or at any time, but that does not meet the issue here.

"If four men conspire to commit murder and one of them turns state's evidence, abuse of the accomplice does not acquit the others of murder. The question is whether murder was committed and whether these three men are guilty.

"I do not think that abuse of newspapers as being unscrupulous and unworthy of belief and muckrakers tends to meet the issue involved here at all.

Cites Jefferson Opinion.

"Why, you Democrats across the aisle ought not to think so, because Jefferson once said that as between two countries, one of which had a written constitution and no free press, and another one which was destitute of any constitution but had an untrammeled free press, he was for the country without the written constitution, but with the free press.

"There is nothing truer than that this republic will endure just as long and no longer than newspapers can be found which are not afraid to print what they believe about anybody at any time, which cannot be influenced by fear of a great loss of advertisements or patronage or any sort of loss, but which would be free to print what they believe ought to be printed in order that the American electorate might be informed.

"Gentlemen have said: 'What an outrage to print this against members of the house of representatives.' Did gentlemen here the other day, did any gentleman here recently, any of these members who declaimed here against these newspapers and the outrage of printing charges against members of this house or former members of the house—did they say one word at that time when charges were brought here at different times against two members of the federal bench who stand as high before the American public, or did at that time, as do any members of this house? Not a word. These gentlemen said, 'Go ahead.'

"Was the ermine of the judiciary too sacred? Well, what is there about the alpaca coat of a member of the house that members want to be more sacred?

May Be Dirty Linen to Wash.

"Why, I never heard of anything more preposterous. These men rising here in indignant tones and denouncing anybody for daring to suggest that anybody on the floor or whoever had the honor to be here, had not been as immaculate as one of the apostles themselves.

"The only question before this house is whether in this narrative of Mulhall as published in the papers there is truth which justifies us in having an investigation by this house, and the American people will not be satisfied without a rigid examination of all of these charges.

"No member of the house ought to be satisfied without such an investigation, and the house will demand that the examination be all in public."

Mann Backs Up on Counsel Stand.

At this point Representative Mann, who voted against counsel for the committee on Saturday, sprang the surprise of the day by moving to reconsider.

"I voted for the amendment to strike out the provision for counsel," Mr. Mann said. "But in thinking the matter over since Saturday it has occurred to me that the house cannot afford to save a little money at the expense of its own honor. The committee ought to have the privilege of employing counsel. The house ought to furnish the committee with all the facilities for making a searching and comprehensive investigation.

"However capable the lawyers who are placed on this committee may be, they ought not to be handicapped in any way. I learned long ago that a good lawyer employes another lawyer when occasion warrants.

"We all hope that the report of the investigation committee, if unanimous, will command the confidence of the country. But already a lack of confidence in the prospective committee has been shown in the house. How, then, can we expect the country to have confidence in the committee if we deny it the power to obtain all the assistance necessary to a full investigation?"

McDermott Calls Story Falsehood.

When the vote to retain counsel had been announced McDermott, the union labor man from the Chicago stockyards, broke his silence on the Mulhall charges against him.

He had absented himself from the house while the matter was under consideration a week ago and when Representatives Sherley, Webb, and Calder indignantly denied Mulhall's statements and demanded an investigation. McDermott rose to address the house for the first time in more than two years. His statement follows:

"On Sunday, June 29, an article appeared in the press of the country in which M. M. Mulhall accused me of being in the pay of the National Association of Manufacturers. This is an unjust and outrageous falsehood. I never received a cent from anybody belonging to this association. I have always cast my vote on the side of labor and my votes will show the fact, and I am willing to let my record speak for itself with my people. I am ready to go before any committee at any time, and trust this investigation will be most thorough, and the result in any case will show a deep laid conspiracy against me by Mulhall and others."

MR. PIEZ AND M'DERMOTT.

Chicago, July 9.—[Editor of The Tribune.]—Since reading this morning's TRIBUNE I have recalled some additional facts in connection with McDermott's campaign. I was solicited twice in his interest, first in April, 1912, when I contributed $100 to assist him in his primary campaign against McInerny, whom I considered as a particularly undesirable congressional possibility for this district, and, second, shortly before election, when I declined to support him for the reason assigned in the interview. CHARLES PIEZ.

WILL DEAL FOR HARBOR SITE

City to Try to Negotiate for Property on North Side—Conference Held in Mayor's Office.

Instead of attempting to compromise the claim of the Chicago Dock and Canal company to north side lake shore land, some of which it is proposed to take for harbor purposes, the city will first attempt to negotiate for the purchase of the necessary property. A conference was held yesterday in Mayor Harrison's office in which the compnay was represented by Attorney John P. Wilson. Chairman Harry E. Littler represented the harbor committee and J. J. Reynolds the harbor and subway commission.

Overdrawn and Not a Cent in the Bank.

SIXTY-SECOND CONGRESS.

JOHN H. ROTHERMEL, CHAIRMAN
JAMES T. MCDERMOTT
JAMES YOUNG
DANIEL J. MCCOLLOUGH
BYRD S. MCGUIRE
MARTIN D. MADDEN
CHARLES S. PATTON

HOUSE OF REPRESENTATIVES U.S.
COMMITTEE ON EXPENDITURES
IN THE DEPARTMENT OF COMMERCE AND LABOR
WASHINGTON, D.C. March 20, 1912.

Dear Col:-

I sent you a letter Tuesday morning explaining all abot the Eight Hour and Injunction Bills, no doubt you have it by this time. I had a letter from Mc this morning and he is in a Hell of a hole and wired me to send him my Salury Check for this month.

There is not one cent in the Bank and he is over drawn Now cant you get hole of a little money that is enough to take you to Chicago, as when you get there he can fix every thing up as far as the Hotel and expence account will go. I think that Emery or Bird would give you the money if you were to show them this letter as we have worked together over here in the instrest of the N. Aoft Mfgs. Let me hear from you by wire when you get this letter.

With my very best wishes, I am.

Yours truly.

P. S. Sent Mc a telegram and am waiting for answer.

Relations between Col. Martin M. Mulhall and Congressman James T. McDermott of Chicago concerning financial affairs seem to have been quite intimate. Therefore, this letter from McDermott's secretary about the condition of the congressman's bank account is of interest, especially to the congressman. The appeal to Col. Mulhall to proceed to Chicago, at the expense of the National Association of Manufacturers, may establish the fact that the manufacturers were indebted somewhat to Mr. McDermott.

ARCHITECTS OPPOSE ENGINEER AS EXPERT FOR NEW TERMINAL.

Declare That Beauty of Structure Will Be Made Secondary Matter—Demand One of Own Profession Review Plans.

The action of the railway terminals committee of the city council in appointing a New York engineer to report on the proposed Pennsylvania terminal and its relation to the growth of Chicago, and the city plan, has raised a protest from the Chicago Architects' Business association.

"The engineer's art," says George W. Maher, president of the association, "deals only with strength and practicability. Chicago has been in the clutch of engineers for many years. For instance, look at the unsightly loop, and the city bridges. They have helped to depreciate millions of dollars worth of property.

"Beauty and art are assets, especially in a metropolitan city like Chicago. And the city council wants an engineer to teach them beauty and art! What's the matter with an architect? Why not have an architect work in conjunction with an engineer, and have some assurance of beauty as well as strength?

"The city council is composed of men for the most part absolutely unqualified to pass on questions of art. Their advice in the open market would not be worth a solitary penny, and yet they are in a position to dictate in such matters. It's absurd beyond the bounds of reason."

HAVANA MOURNS RIVA'S DEATH.

Not Since Maximo Gomez Passed Away Has There Been Such Manifestation of Grief.

HAVANA, July 9.—Not since the death of Maximo Gomez has there been such widespread manifestation of grief as attended the announcement this morning that Gen. Armando Riva, chief of the Cuban national police, had died during the night. The body was escorted at noon to the council room of the municipal palace, where it lay in state.

SEEK MORE LIGHT ON LOBBY CLIQUES

Senators Question Men Interested in Sugar and Wool Tariff.

ATTORNEY GOT $30 A DAY.

Head of Farmers' Union Alludes to Efforts of Cotton Growers to Get His Aid.

Washington, D. C., July 9.—The special senate committee today continued its inquiry into the activities of lobbyists concerned with the sugar and wool schedules of the tariff bill.

A. D. Baldwin, a Cleveland attorney, testified that in Washington talking to congressmen about the sugar tariff he represented Alexander & Baldwin of New York and received $30 a day.

A. S. Smith of Tennille, Ga., president of the state branch of the Farmers' union, was questioned about a meeting of a committee of the National Farmers' union at New Orleans last spring at which a scheme to increase the consumption of cotton was to be discussed. He testified that his expenses there were paid by R. D. Bowen, president of the Texas branch of the union. President Barrett of the national organization was not present.

Farmers' Aid Always Sought.

H. H. Mobley of Prairie Grove, Ark., president of the state Farmers' union, said he was at the New Orleans meeting called by Bowen. He signed a telegram to the Arkansas senators at Bowen's dictation asking for a hearing for Arkansas cotton interests.

"I'm slow to make accusations," Mobley said, "but I have come to know that at all our meetings, state and national, we are surrounded by men who want us to do something for their interests."

Winthrop L. Marvin of the Wool association after the noon recess said the association collected about $20,000 in 1912 and in 1913 practically the same sum. In 1911 the collections were about $15,000 and in 1910 and 1909 about $12,000 a year.

"I never knew of a single dollar expended for a political purpose," he added.

Tells of Two Wool Funds.

The witness said in 1909 some money was used to send some one—not named—to Washington. He thought this fund might have been raised in some way outside the regular channel of contributions to the annual fund.

Another fund—about $25,000—to meet extraordinary exigencies in connection with tariff legislation was raised about two years ago. All was turned over to Ed F. Green of Boston, a wool man, and was contributed by manufacturers. The witness denied that this sum was raised to defeat Canadian reciprocity.

William Whitman of Boston, former president of the national association of wool manufacturers, told about his interest in tariff legislation beginning in 1873. He said he had been especially active at the time the Dingley bill was before the house ways and means committee.

At the suggestion of Chairman Dingley he said he had tried to get the wool growers and manufacturers to get together on a wool duty that would be agreeable to all. Senator Reed tried to make him admit that the duties he wanted appeared in the bill.

"I never got what I wanted," the witness insisted.

MAY BRING LAMAR TO TIME.

New York, July 9.—United States District Attorney Marshall admitted today that he was investigating the activities of David Lamar with a view to bringing them to the attention of the grand jury if the facts warrant.

Among the federal statutes which he is studying in connection with the case is section 32 of the Federal Criminal Code, which provides a fine of $1,000 or three years' imprisonment for "whoever with intent to defraud either the United States or any person, shall falsely assume or pretend to be an officer or employé acting under the authority of the United States or any department or any officers of the government thereof and shall take upon himself to act as such, or shall in such pretended character demand or obtain from any officer of the government thereof or any person, any money, papers, documents, or any other valuable thing."

Bearing on the question whether a congressman is an officer of the government the deputy unearthed an opinion rendered by United States Attorney Benjamin Harrison Brewster in 1892 which read:

"Unquestionably a member of congress is a public officer in a broad and general way and the incumbent of such office must be considered as an officer of the government."

Silk Mixed
Shirts
Tailored from $6.00 to $8.00 Custom Cloths
$3.35
This Week Only

During the balance of this week we will sell our Fine Silk Mixed Shirts in beautiful colorings, custom tailored throughout, with soft French cuffs and detachable collars, at $3.35.

We especially recommend this fabric to the man who wants the dressy appearance of silk but at the same time requires more service and wear than the pure silk alone affords.

These shirts sold at $6 to $8 in our custom lines and are the season's bargains at our reduced price of $3.35.

Folded De Joinville Scarfs
made from washable silk to harmonize with shirts, $1 value, special this week,
45c
Store open 8 a. m.

Barnstead
Hatter :: :: Furnisher :: :: Shirtmaker :: ::
16 So. Dearborn St.
Hamilton Club Building

PIMPLES WOULD BURN AND ITCH

Over Body and Head. Sore Spots on Arm and Shoulders. Scratched Until They Bled. After Using Cuticura Soap and Ointment a Week, Eczema Left Her.

913 S. Hackley St., Muncie, Ind.—"When my little girl was a tiny baby she broke out in little fine pimples here and there over the body and head. They would be about the size of a quarter after they were broken out and would form a scab for a week or more. Then the scabs would begin to peel off. The disease would itch and give her much trouble. As she grew older they would spread until some places would be as large as a half dollar. Her clothes seemed to make the sores burn and itch. The sore spots were on the top of her arm and two on her shoulders. She would scratch them until they would bleed. Sometimes in combing her hair it would come out.

"I used ——— for a while but it did not seem to be any good and I used ——— also without result. She continued to break out with the eczema until I wrote for a sample of Cuticura Soap and Ointment and used them. I purchased some more and the scabs came off and I could comb them out of her hair and it healed up just finely. After using Cuticura Soap and Ointment a week the eczema left her." (Signed) Mrs. Laura Graves, Nov. 27, 1912.

For treating poor complexions, red, rough hands, and dry, thin and falling hair, Cuticura Soap and Cuticura Ointment have been the world's favorites for more than a generation. Sold by druggists and dealers throughout the world. Liberal sample of each mailed free, with 32-p. Skin Book. Address post-card "Cuticura, Dept. T, Boston."

Men who shave and shampoo with Cuticura Soap will find it best for skin and scalp.

Killarney Roses
a bumper crop in bearing
2 Dozen for $1

These beautiful pink and white Roses are grown in our famous Edgebrook Greenhouses. Twice a day we cut the whole crop—the stems 12 to 18 inches long. And we will deliver them anywhere in Chicago—attractively boxed—and as fresh as dew drops. Yes, this special price—two dozen for a dollar—includes Wittbold Service in the bargain.

Phone Today for Yours—or Hers

THE GEO. WITTBOLD COMPANY

Wittbold FLORIST

"We're as Near to You as Your Phone"—Graceland 1112
737 Buckingham Place (near Evanston Ave.)
1309 North Clark Street (near Goethe St.)

Your Savings
Deposited in This Bank on or Before July 12th, Earn
3%
Interest From the 1st
$1 Starts an Account

Fort Dearborn Trust and Savings Bank
WILLIAM A. TILDEN, Pres.
NELSON N. LAMPERT Vice Pres.
JOHN E. SHEA, Cashier
Monroe at Clark Street

By Special Appointment to the Late King Edward VII
NEW YORK LONDON MONTREAL CAIRO
PHILIP MORRIS
The World's Oldest High-Grade Turkish
CIGARETTES
Health is essential to Happiness. Hygiene is essential to Health. The Federal Authorities described the Philip Morris plant as "The Model Factory," because, there, cleanliness is at its height.
"The Little Brown Box" Philip Morris & Co. Ltd. Plain or Cork Tip
Established Sixty Years

Hilton
Lighting the way to better dress

LIKE the lightning kick of a Spanish dancing girl, we catch the fancy of the Young Man who wants poise and perfection in his clothes. We pile every style with airy, breezy youth, we sprinkle it with lively features. The King of Spain, the world's best dressed man, would join the Hilton ranks if he were in Chicago.

Style alone doesn't mean much if value doesn't lie back of it. We have the stone wall of value which results from our own making and shaping in our own shops. There's a characteristic Chicago model for every man—for you.

$12.50 to $50

The HILTON Co.
Corner State and Quincy Streets

SUBSCRIBE FOR THE TRIBUNE.

Silk Mixed

Shirts

Tailored from
$6.00 to $8.00
Custom Cloths

$3.35

This Week Only

During the balance of this week we will sell our fine Silk Mixed Shirts in beautiful colorings, custom colored throughout, with soft French cuffs and detachable collars, at $3.35.

We especially recommend this fabric to the man who wants the dressy appearance of silk but at the same price requires more service and wear than the pure silk alone affords.

These shirts sold at $6 to $8 in our custom lines and are the season's bargains at our reduced price of $3.35.

Folded
De Joinville
Scarfs

Made from washable silk to harmonize with shirts, value, special this week,

45c

Store open 8 a. m.

Barnstead

Hatter :: :: Furnisher
:: Shirtmaker :: ::

6 So. Dearborn St.
Hamilton Club Building

PIMPLES WOULD BURN AND ITCH

Body and Head. Sore Spots on Arm and Shoulders. Scratched Until They Bled. After Using Cuticura Soap and Ointment a Week, Eczema Left Her.

S. Hackley St., Muncie, Ind. — "When my little girl was a tiny baby she broke out in little fine pimples here and there on the body and head. They would start the size of a quarter after they broken out and would form a scab or more. Then the scabs would to peel off. The disease would itch have her much trouble. As she grew they would spread until some places to be as large as a half dollar. Her seemed to make the sores burn and The sore spots were on the top of her and two on her shoulders. She would them until they would bleed. Some- combing her hair it would come out. ed ——— for a while but it did not any good and I used ——— also result. She continued to break out eczema until I wrote for a sample Cuticura Soap and Ointment and used I purchased some more and the scabs off and I could comb them out of her and it healed up just finely. After Cuticura Soap and Ointment a week eczema left her." (Signed) Mrs. Laura Nov. 27, 1912.

Cuticura soap and ointment are creating poor complexions, red, rough and dry, thin and falling hair. Cuticura soap and Cuticura Ointment have been a mother's favorites for more than a generation. Sold by druggists and dealers throughout the world. Liberal sample of each mailed free, with 32-p. Skin Book. Address post-card "Cuticura, Dept. T, Boston." Men who shave and shampoo with Cuticura soap will find it best for skin and scalp.

Your Savings

Deposited in This Bank on or Before July 12th, Earn

3%

Interest From the 1st

Starts an Account

First Dearborn

Trust and Savings Bank

WILLIAM A. TILDEN, Pres.
NELSON N. LAMPERT
Vice Pres.
JOHN E. SHEA, Cashier

Northeast Corner Dearborn and Clark Streets

ADVERTISE IN THE TRIBUNE.

OFFERED $150,000 HOSPITAL GRAFT?

Unnamed Contractor Quoted in New Charges Against County Board of 1912.

BIDDERS MAKE DENIALS.

Wilbur Sample, Indicated by Circumstances, Says He Was Not Approached.

The scandal of the award of the county hospital contract made by the "Bartzen county board," will not down. It was gossiped prospective bidders had been approached and told to figure the cost of the building according to their ideas of a fair profit and then add $100,000 for "the pot."

Yesterday an unnamed contractor was quoted as saying he was approached for $150,000 "by an employé in one of the county offices, the head of which was appointed by Peter Bartzen," then president of the county board. State's Attorney Hoyne said last night that he would welcome all pertinent information.

Board Exceeds Appropriation.

The whole financial end of the construction has fallen into such a muddle that the present board has violated the statutes forbidding the creation of a liability without an appropriation. The total appropriation for the hospital is the amount received from the $3,000,000 bond issue approved by the voters. The proceeds from the bonds total $2,902,480.

Bluntly stated, the board has overstepped its appropriation by $31,052. It is estimated by Superintendent of Public Service Kenyon that it will take more than $800,000 more to complete the hospital. Paul Gerhardt, former county architect, who designed the building, places the amount much higher.

The present board is responsible for creating the excess liabilities. It recently awarded the $174,000 plumbing and the $48,000 hardware contracts in order to go ahead with the absolutely necessary construction.

Confession of Contractor.

The confessing contractor is alleged to have prepared a bid according to instructions and to have submitted it, but it was rejected.

"The proposition was first made to me," the contractor is quoted as saying, "by an employé in one of the county offices of which the head was appointed by Peter Bartzen. This 'go-between' named several members of the board interested. The plan was this: I was to submit my bid. By the process of elimination I was to be adjudged the low bidder. After the board made the award I was to pay over $150,000. Then the contract was to be signed.

"In the meantime there came to my office a commissioner known to be the leader of the other faction. This commissioner had said he had been interested in giving the contract to the John Griffiths & Son company, but he was afraid he could not muster the ten votes. Therefore, he said he would like to arrange things with me, for me to come over to his side of the fence instead of remaining with the commissioners with whom I was supposed to be dealing."

Identity Not Disclosed.

The identity of the contractor is not disclosed. This information, coupled with the official records, points towards Wilbur S. Sample. That inference is said to be false.

William Adams and E. Scheidenheim also denied having made the above statement. John Griffiths & Son company was awarded the contract and therefore can safely be eliminated.

The first bids—one from Griffiths and the other from the Charles W. Gindele company—were never tabulated. They were rejected because too high.

The next bids were rejected unopened because of technical error. On the next bidding the bidders were Griffiths, E. Scheidenheim, the J. P. & J. W. O'Connor company, and the W. S. Sample company. The bids of the last two were rejected because the checks submitted were not certified to according to the records of the board. Scheidenheim offered to build the hospital complete for $2,807,440; Griffiths wanted $3,082,000, according to the Gerhardt tabulation.

The fourth time the bids were received Griffiths remained in the race. His only competitor was the William Adams company. Adams offered to construct the building complete for $2,685,000. Griffiths asked $2,826,000.

Then it was proposed not to erect one pavilion, but still Adams was the lower bidder. Two pavilions were eliminated and the bids then were: Adams, $2,385,000; Griffiths, $2,272,000. On that basis the contract was awarded to Griffiths, the following commissioners voting for the award: Burg, Coffey, Fitzgerald, Glennon, Harris, Kuflewski, Mendel, Ragen, Sultan, and Bartzen. Commissioners Busse, Carolan, and Hartray voted against it.

POLKA DOT DRESS GIVES CLEW TO WOMAN ON TRAIL OF TRUNK.

Miss Lillian Becker's Keen Eyes Accomplish What the Entire Police Force Had Failed to Do.

The keen eyes of Miss Lillian Becker, who says she is a niece of Maj. Sylvester, chief of police in Washington, D. C., yesterday accomplished what the whole Chicago police force had been unable to do.

Miss Becker came to Chicago from St. Louis two weeks ago and had her trunk sent after her. She called at the postoffice for her mail, expecting to receive her trunk check, but got no letter. She went to the Union station to see the baggagemaster and learned that a young woman had presented the check a short time before and escaped with the trunk.

Miss Becker gave the information to the police, but nothing was found. Yesterday she wearied of waiting and started for a lake trip. In passing through the Graham & Morton wharfhouse she came across her trunk. She asked the attendants to watch it and telephoned the police. Then she walked down the pier. She saw a girl in a polka dot dress, a dress she knew had been in that trunk, and followed her to the Clarendon hotel in North Clark street. Then Miss Becker telephoned for more police.

The girl was arrested. She said she was Miss Billy Becker, and the case with which she got Miss Lillian Becker's mail was too much for her. She confessed using the check to get the trunk and giving two dresses it contained to a companion named Pearl. "Billy," a vaudeville performer, was taken out with detectives to find Pearl and the two dresses. Later she was locked up.

FLEE FROM JUVENILE HOME.

Three More Children Escape by Jumping from a Second Story Window.

Three more children escaped last night from the Juvenile home by jumping from a second floor window to the roof of a shed and thence to the ground. They are Mary Hoday, 1442 West Seventeenth street, and Michael and George Dever, 1715 West Eighteenth street. George is only 6 years old.

"Woman's Rights" Rule at Camp Meeting; Minister in Charge.

Mrs. Pearl LaSalle Paints a House.

Rev. H. C. Morrison—Evangelist

BARTZEN MEN STOP GIRL'S PAY

Refuse $45 for Night Work, but McCormick Pays Sum.

BLOCK COOPER JURY FUND.

Hold Up $15,000 Appropriation for Vote Inquiry.

President A. A. McCormick of the county board yesterday paid $45 out of his own pocket to Miss Grace Bailey, an employé of the county civil service commission, after the board by a vote of 7 to 5 had refused to pay her overtime for night work. Commissioner Anderson agreed to pay half if the board does not later reconsider its action.

Miss Bailey has been spending her evenings marking examination papers for the civil service commission. A detailed statement of her extra labor was approved by the finance committee. Commissioner Maloney, who has shown open antagonism to the commission, successfully led the fight on the item.

"That is about as cheap a thing as I ever witnessed," said Mr. McCormick as he walked into his office after the board had adjourned. Reaching for his check book he said: "I'll pay that girl myself and take chances on the board doing the right thing later."

Anderson Offers to Pay Half.

"Put me down for half," said Commissioner Anderson, drawing a blank check from his pocket. McCormick said he would pay it all, but would permit Anderson to pay his share if the board does not reconsider its vote.

The Bartzen minority of the board also succeeded in again defeating the proposed $15,000 appropriation for the special grand jury election fraud inquiry now being conducted by Special Prosecutor John E. Northup under instructions from Judge W. F. Cooper.

The vote this time was 8 to 5, two less than the ten necessary to pass an appropriation. The commissioners stood:

Ayes—Anderson, Board, Coonley, Gard, Mitchell, Progressives; McCormick, Republican; Moriarty and Maloney, Democrats.

Nays—Bartzen, Burg, Kuflewski, Nowak, and Ragen, all Democrats.

Absent—Fitzgerald and Harris, Democrats.

Kuflewski Changes Mind.

At last Monday's meeting Kuflewski passed, as did Nowak. Ragen then "ducked" just before the vote was taken. The meeting before Kuflewski voted in the affirmative.

Kuflewski, who was supported by forces antagonistic to Bartzen and the Hearst-Harrison element of the Democracy in the last election, was asked why he had again become subservient to Bartzen's wishes.

"My vote wouldn't have put it over," he said, "and besides I am getting h——l from the other fellows for not sticking with them. Bartzen has said he would support the Northup appropriation if the majority will vote with him to give Clyde R. Day and his assistants the $5,000 they ask for their work with the Kersten jury."

TRAPPING CATS IN GARDEN BRINGS WAIL FROM OWNERS.

Humane Officer Scott Receives Complaints and Visits Man in Walnut Street with a Warning.

Trapping cats in his flower garden is a pastime Joseph Franz of 2121 Walnut street must forego.

George A. H. Scott of the Illinois Humane society warned the "trapper" yesterday of the bad effects steel taps have upon domestic animals.

Franz, it is charged, has scattered large steel traps about his flower garden, ostensibly to catch rodents. They caught the neighbors' cats.

Mrs. Alice Mansfield, 2111 Walnut street, said her cat was injured last Saturday. It had to be killed.

Mrs. Halsted and Mrs. Corbett reported they heard a cat "yelling woefully" last night. Mrs. Engley of 2033 West Lake street said her cat came home with a broken paw on Wednesday. Mrs. Hicks of 2118 Walnut street and Mrs. Plows, a neighbor, also complained of the "trapper."

SPLASH MAY COST MAN'S LIFE.

Sleeper Awakened with Bucket of Water Uses Crowbar on Merry Joker.

A bucket of water tossed into the face of a man who was sleeping caused a quarrel in the Illinois Steel company's works in South Chicago yesterday which may cost the life of the perpetrator of the prank. Tony Garboski of 8402 Buffalo avenue was the man awakened. Picking up a crowbar he struck Frank Dembloff, the joker, on the head.

SHE PAINTS CAMP COTTAGE

Men Work Too Slow, So Woman Mounts Ladder.

METHODIST MEETING IS ON.

Annual Session at Desplaines Opens with 2,000 Present.

Women are to be given the right of way at the Desplaines camp ground today.

"Since the Illinois politicians have given the women the right to vote," said the Rev. L. F. W. Lesemann, who presided at the opening meeting last evening, "we certainly will give them the rights of the camp meeting."

However, the women did not wait until their official day to get into action. Yesterday they handled brooms in the cottages and rakes on the surrounding lawns. Mrs. Pearl La Salle, prompted by the slowness of the male members of her household in making the necessary improvements, mounted a stepladder and painted her cottage with her own hands.

Women Charter Train.

Mrs. R. E. Clark of Rogers Park, representing the Woman's Foreign Missionary society, and Mrs. May C. Keiser of Englewood, representing the Woman's Home Missionary society, did what the men had failed to do on similar occasions. They chartered a special train, which will leave the Northwestern depot this morning at 9:15.

"The trustees asked me how we women could get a special train when they could not," Mrs. Clark said. "O, that's easy, I told them. The way to get a thing is to ask for it. We asked the railroad officials and they gladly granted it to us."

A thousand women are expected to go in the special train. They will wear badges representing the different missionary societies. After the public addresses in the auditorium the women will be given refreshments at the special cottages of the two societies. The foreign missionary society cottage has been decorated with the flags of many nations, while on the Woman's Home Missionary cottage the American flag is especially conspicuous.

Deaconesses to Keep Open House.

The deaconess' cottage is also a center of interest. Twenty deaconesses will keep open house following the program, in which they will share equally with the women of the missionary societies. The speakers today representing the women are Dr. B. S. Haywood, Washington, D. C.; Miss Isabelle Horton, St. Louis; and Miss Su-I Wang of China.

The opening sermon of the camp meeting, which is the fifty-fourth annual session, was preached last evening by the Rev. H. C. Morrison, president of Asbury college, Wilmore, Ky. Dr. Morrison is one of the two special evangelists of the camp meeting. He will preach tonight and at some time every day during the camp meeting, which will continue until July 21.

HOLDS DIVORCE PROOF FRAMEUP

Judge Gibbons Sets Aside Decree Granted to William J. Accola on Paid Evidence.

William J. Accola, manager of the renting department of Chandler, Hildreth & Co., real estate dealers, is adjudged guilty of attempting to "frame up" evidence against his wife, Mrs. Caroline F. Accola, in a decree entered by Judge Gibbons in the Circuit court yesterday. Judge Gibbons recently heard evidence in the case, and in his decree a divorce bill filed by Accola is ordered dismissed for want of equity and Mrs. Accola is awarded the custody of her two children, as well as separate maintenance of $75 monthly.

GET the close-front collar that really *does stay* closed. CLIMAX is held by the famous LION "Lock-that-Locks." Has the "Slip-Over" button-hole and "Easy-Tie-Slide" space.

6 for 75c.—2 for 25c.—Quarter Sizes.

Lion Collars
Oldest Brand in America
United Shirt & Collar Co., Makers, Troy, N. Y.

MENTAL HEALING LEADS TO SEPARATION OF COUPLE.

Paul Kiessling, Absent for Year, Being Sought by Missing Friend Department of Salvation Army.

Paul Kiessling is traveling on a weak ankle from city to city. Many times since he vanished from his place of business at 947 Addison avenue a year ago Ensign Richard Stratton of the missing friend department of the Salvation army has all but reached him. His trail led from Canada to the gulf and then to the coast. On April 5 the wanderer was located in Florida under the name of Fred Essinger. Then the trail was lost.

Meanwhile his wife mourns at 7109 Bridge avenue, in Rogers Park.

According to her, mental healing was the cause of his leaving. They both took up a new religion. Mr. Kiessling was treated for his lame foot. It grew better and then worse. He feared he might have to have his foot amputated and was bitter toward the religious belief of his wife.

"We had some words," she said, "although in all our years of married life we never had quarreled before. In anger I told him I never wanted to see his face again, but I didn't mean it. He went away. But I think if he knew how he has made me suffer he would come back. For a year I have scarcely slept a wink."

Kiessling is 50 years old, 5 feet 9 inches tall, of fair complexion, with blue eyes and dark hair. When last seen he was without his brown mustache and his nose glasses.

POWER MONOPOLY BALKS EVANSTON

Suburb Ready to Run Own Street Cars, but "L" Holds Back Electricity.

FRANCHISES ARE SOUGHT.

Schmidt Says if They Are Granted, County Traction Will Resume Service.

The city officials at Evanston thought until last night they had solved the County Traction strike so far as the north shore city was concerned. About that time the Northwestern Elevated company appeared, and now the Evanstonians are trying to arrange omnibus service. Meanwhile they are still walking, like other suburbanites, and making remarks about invisible corporation combinations.

Mayor Smart and the railroad committee of the city council completed an arrangement whereby the city would have the use of the traction equipment free of charge, and the union men were to man the cars at the wage scale denied them by the County Traction company. No pecuniary details had been arranged with the traction company, it being understood the corporation officials were willing to donate the use of the equipment as a possible means of settling the strike.

Elevated Corners Power.

After securing the cars and the men the Evanston officials were grieved to learn they had no power for their cars. Investigation revealed that the Northwestern elevated had furnished the power for the Evanston lines, and that the contract had expired on July 1. Moreover, the elevated company would not agree to furnish power.

The council passed a resolution reviewing the circumstances and authorizing arrangements for bus service, if possible. None of the council members would assert the elevated road's refusal to furnish power was the result of an understanding with the traction company.

In the meantime the Evanston officials are trying to arrange for power with the Chicago and Milwaukee Electric railway and the Public Service company of Northern Illinois. The latter is regarded as one of the Insull electric combination, which also is said to furnish the power for the Northwestern Elevated lines.

More than one hundred guests were marooned at the Glen View Golf club for a time when power was shut off and cars on the North Shore and Western railway—a five mile electric line between Evanston and the club—ceased to run.

Demands Regular Franchises.

Street cars will be operated by the County Traction company if the various towns in which the tracks are laid will grant the company regular franchises. This announcement was made by President Schmidt of the traction company, who blames the existing condition on the officials of the villages.

Although the refusal of the officials to grant regular franchises has nothing to do with the present strike of the motormen and conductors, the action would hasten a settlement of the trouble, it is said. The motormen and conductors, according to Mr. Schmidt, did not want to strike, but were forced out by the Chicago union.

CHICAGO BOY LAKE VICTIM.

William E. Sharp Jr. Loses His Life While Camping with Y. M. C. A. in Michigan.

William E. Sharp Jr., who was 18 years old and lived at 5207 Kimbark avenue, was drowned in White lake in Michigan yesterday. He had gone to Michilinda, Mich., on Tuesday evening to spend the summer at the Y. M. C. A. camp there.

The boy was a son of William E. Sharp, president of the Gripe Nut company, railway supplies, at 37 West Van Buren street. Michael Flaherty of 4227 Union avenue, is believed to have been seized with cramps and drowned in the swimming pool at Fuller park, West Forty-fifth street and Princeton avenue. He was 17 years old. His companions did not miss him until they started for their homes.

Find Visiting Missourian Dead.

Frank Clark, a retired farmer of Hannibal, Mo., who was a guest of his nephew, W. H. Hunt, at 1811 Dearborn avenue, was found dead in his room yesterday. A coroner's jury held organic heart disease caused death.

SUICIDE BARES LIFE TRAGEDY

Frank Maurer, Once Board of Trade Operator, Ends Life.

WOODED ISLAND THE SCENE.

Widow Tells How Husband Spent Fortune with Her Rival.

The body of a suicide was found on Wooded island in Jackson park yesterday morning. It was that of a man about 47 years old and dressed in a light summer suit. A bullet wound was in the temple, and a revolver was near by.

The afternoon papers recited that the man was supposed to be Vernon H. Maurer, a clerk, and that he had left a note—"Notify my wife, Mrs. Julia D. Maurer, 815 Wilson avenue."

A TRIBUNE reporter called on Mrs. Maurer.

"No, it isn't Vernon," she said. "Vernon is my son. The man who killed himself is Frank Maurer. He was my husband. You ought to know him. He was a big man on the board of trade for twenty years. He was a heavy trader and had lots of money. Six years ago he went into the real estate business. Three years ago he met another woman.

"Forgave Him Long Ago.

"He took his money and the other woman. He left his wife and he left his sons. But now he is dead he claims his wife again. Well, we'll see that he is properly buried. We have forgiven him long ago.

"When he went away he evidently freed his mind of us. He and the woman lived at a Michigan avenue hotel. I did not lose track of him altogether. I never heard from him direct, but occasionally one of his boys met him, but only for a short talk. Several times he came to the house. I never saw him on any of those occasions.

"It was last Sunday that I met him for the first time since his three years of desertion. He called at the house. He said he had come to bid a long farewell. I did not think he was contemplating suicide, but I can see how that even then he was planning to end his life. From what I could learn the other woman left him when his money was gone, and I don't believe he ever made any attempt to find her.

Were School Sweethearts.

"They had been sweethearts at school and met again after he quit the board of trade. I don't know how much money he squandered on her, but I am sure it was no little sum. He was the best of men until that woman came into his life. Although I know her name I am not looking to blast her life, despite all she has done to me. I hope she may learn of his death and that there is still a little conscience left. Ours was a happy home until she came and broke it up. Of course we will be at the inquest in the morning."

The body was taken to undertaking rooms at Sixty-third street and Madison avenue.

For years Maurer had an office in the Rialto building. His real estate office was at 1426 Humboldt boulevard.

CONFESSES ARSON AND ENDS LIFE.

Further evidence of the national "arson trust" is expected to come out of the suicide yesterday in San Diego, Cal., of Dr. F. M. Madison, who was a physician in Chicago more than twenty years ago. Arrested after the murder of his housekeeper, the doctor was given magazines to read in jail. One contained a story of the "arson trust's" operations.

Horrified by a flood of memories, he called Chief of Police Wilson and confessed burning a store he owned in Graves place, Chicago, in 1890, and collecting $2,000 insurance. Shortly afterward, he said, he burned a residence in Peoria, Ill., on which he collected $9,000. He confessed several arson jobs in California, one endangering the lives of 100 persons.

Then he asked to be left alone. A few hours later the jailer found his body hanging from a crossbar at the top of the cell. On the table, open, was a magazine with a heavy thumbprint at the passage in the story describing the death of several factory girls in an incendiary fire.

GIRL SAVES A BURNING BOY.

Smothers His Clothes with Blanket When Gasoline Blower Sets Apparel on Fire.

Ethel Rapp, 256 West Twenty-fourth street, yesterday probably saved John Burke, 18 years old, from being burned to death in the plumbing shop of D. J. Hickey, at 912 Rush street. The two were alone in the place and the boy had lighted a gasoline blower when the flame set fire to his clothing. The girl was at work at a desk. Seizing a blanket she wrapped it around the boy and smothered the flames.

"A NATIONAL INSTITUTION"

Browning, King & Co

CLOTHING, FURNISHINGS AND HATS
FOR MEN, BOYS AND CHILDREN

Honest Reductions

When Browning, King & Co. announce a reduction in prices of their clothing, the well-informed public knows that these reductions are genuine, and are not merely a "Mark Down" from inflated prices made earlier in the season to allow for a fictitious "Sale."

These suits are exceptional values at the present extraordinary price of

$24.50

They were formerly $40, $35, $30 and $28.

We have a considerable stock of extra trousers that are to go now at

$4.00

Men's Silk Shirts

$5.00, $6.00 and $6.50 pure silk colored Negligee Shirts, French cuffs, some have collars to match, all of regular stock, a wonderful collection of patterns, special.....$3.75

Men's Neckwear

Men's all silk washable knitted and madras Neckwear, plain white, neat stripes and designs, comprising all the newest novelties, 50c values, specially priced at.....35c or 3 for $1.00

Sample Hosiery

A sale of men's pure silk and silk lisle Half Hose in plain black, fancy stripes, figures and solid colors, 50c and 75c values, special.....27c pair

Browning, King & Co.

131 So. State St. Just North of Adams

BUY YOUR

Vacation Luggage

AT THE

"Acme" Retail Store

The Place Where

Manufacturers' Prices Prevail

This is the reason why we can offer you better qualities in Trunks and Leather Goods at lower prices than other stores.

Don't fail to see these bargains.

This $15.00 Bag is guaranteed to be genuine walrus, hand sewed frame and corners, full leather lined and solid brass trimmings, 18, 19, 20in. Greatest value ever offered. To close, $7.50

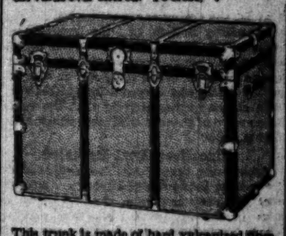

This trunk is made of hard vulcanized fiber inside and out, over 3-ply veneer basswood. Full cloth lined. Extra deep hat tray. Built for hard usage and guaranteed for 5 years. It is a regular $25 value, now at..... $12

Mail Orders Promptly Attended To

ACME LEATHER & TRUNK WORKS

103 No. State St., Ground Floor

MASONIC TEMPLE

Savings deposited on or before July 12th are allowed interest from July 1st.

1st

For convenient location—For safety—For prompt and courteous service—For three per cent interest on savings

Start your account in the

First Trust and Savings Bank

Capital and Surplus, $7,500,000

James B. Forgan, President
Emile K. Boisot, Vice-Pres.

Ground Floor, First National Bank Bldg., Northwest Corner of Dearborn and Monroe Streets

REVELL & CO.

Grand Rapids Desks at Factory Prices

An eight car load purchase of Grand Rapids Desks enables us to offer our customers an unusual opportunity to purchase high grade Desks at factory prices. The lot includes a varied assortment of styles and finishes.

We illustrate below one of the bargains.

15.00 Value $25.00

These Roll Top Desks are substantially made of golden oak, with top and panels of five-ply construction. They are equipped with document boxes, pen and pencil drawers, extension slides, automatic lock, large center drawer, double book drawer, etc. The price quoted is less than factory cost. The size, 40x30 inches, is a convenient one for home use or for salesmen, etc.

ALEXANDER H. REVELL & CO.
Wabash Av. and Adams St.

HAYES

ONE PRICE DENTIST

FINEST DENTISTRY

GUARANTEED 10 Years in Writing

I HAVE BEEN HERE 26 YEARS

My Prices Are As Low As

GOLD CROWNS, NATURAL CROWNS, SET OF TEETH, BRIDGEWORK, $3

ABSOLUTELY PAINLESS

My method is TRIED and TRUE. No Gas. No after effects. I Apply to your teeth a wonderful medicine imported from the greatest living chemist, Farbwerke, Meneht on Main, Germany.

EXAMINATIONS FREE

Open Evenings till 9. Sundays, 9 to 1 p. m.

21 EAST VAN BUREN STREET

Between Siegel-Cooper's and Wabash Avs. Next Door to Siegel-Cooper's.

ISABELLA BUILDING. Second Floor.

ADVERTISE IN THE TRIBUNE.

HEARS SEVENTY ON VOTE FRAUDS

Special Grand Jury Gets Testimony from Eighteenth Ward Residents.

SHED LIGHT ON METHODS.

Voters Tell of Repeating and Impersonation in Sixteenth Precinct.

Seventy witnesses from the Sixteenth precinct of the Eighteenth ward testified before the Cooper special grand jury yesterday. All were from the west side lodging house district. James A. Harris, one of the election judges in this precinct and the first to confess conditions in the ward to Election Commissioner Czarnecki, was one of the important witnesses.

Material evidence of the perpetration of frauds, the voting of repeaters, carelessness in handling ballots, and the impersonation of bona fide voters, is said to have been revealed. Although none of the jurors or the special state's attorney, John E. Northup, would make any forecast for publication, it was stated authoritatively that the revelations were of the material from which indictments grow.

Bipartisan Deal Revealed.

Among the sensational disclosures said to have been made was the existence or operation of a definite system of a bi-partisan nature in the Sixteenth and other precincts of the Eighteenth ward for the manipulation of ballots. Testimony was heard tending to show one of the men who acted as a watcher and challenger and helped handle ballots during the count was a skilled political manipulator from the First ward.

Several of the witnesses testified that two persons other than judges and clerks were allowed to handle ballots and that privacy and care were ignored. Others said agents in the lodging houses encouraged and solicited voters and that much money was spent in the district.

Tells How He Lost His Vote.

A civil war veteran among the witnesses told the jurors that when he went to the polls to vote the judges and clerks turned him away, telling him that his name had been voted earlier in the day. Another man, who testified he had been out of the city on the day of the election, declared he could not see how his name showed on the poll book as having voted.

"I am laying traps for perjurers," said Mr. Northup. "The first witness we can find who disregards his oath will be prosecuted. We are getting down to the rock bottom facts, and that is the stuff indictments are made of."

SEVERED FOOT OF WOMAN WASHED UP ON LAKE BEACH.

Evidence of Possible Murder Found at Benton Harbor, Mich.—Sheriff Hints He Has a Clew.

Benton Harbor, Mich., July 9.—A woman's foot and leg, cut into two sections with surgical skill, and washed up onto the beach near the Granger resort on the north shore, is the only clew the police have to what is believed the most baffling murder mystery with which they have had to cope.

The grewsome find was made today by James Granger. The coroner said today that the pieces had not been in the water more than foray-eight hours.

The foot was well shaped and physicians said it evidently had belonged to a woman of not more than 25 years of age.

HEADS OFF U. S. MARINE BAND.

Naval Secretary Decides Not to Let Musicians Come for the Water Carnival.

Music for the water carnival to be held in Chicago this summer will be furnished by local bands and not by the United States Marine band, which had been expected to be one of the features. Protests by the officers of the Chicago Federation of Labor against the presence of the government band caused Secretary of the Navy Daniels at Washington yesterday to announce that he would deny the request of the carnival management.

OBITUARY.

REAR ADMIRAL THOMAS THOMPSON CASWELL, U. S. N., retired, is dead at Weekapaugh, R. I., where he had made his summer home for seven years. He was born in Providence in 1840. James B. Angell, president emeritus of the University of Michigan, was a brother-in-law.

STANLEY NICKI, a bookkeeper for the Polish National alliance during twenty years, died at his residence Tuesday night. He was 50 years old, and lived at 2140 Madden avenue.

Despondent Wife Inhales Gas.

Mrs. George J. Macey of 1627 North Hancock avenue yesterday inhaled gas. She was found dead in bed by her husband. She had been ill for a long time.

SUMMARY OF THE CROP REPORT FOR JULY.

	Acreage 1913.	Acreage 1912.	Condition July 1.	Condition June 1.	Yield July 1, Indicated, 1913.	Yield Final 1912.
Winter wheat	30,938,000	35,744,000	81.6	82.5	423,000,000	400,000,000
Spring wheat	15,563,000	19,201,000	78.8	93.6	215,000,000	330,000,000
Total wheat	46,501,000	44,945,000	78.6	87.3	701,000,000	730,000,000
Corn	106,884,000	108,110,000	86.9	....	2,971,000,000	3,125,000,000
Oats	38,341,000	37,344,000	76.3	87.0	1,021,000,000	1,413,000,000
Barley	7,255,000	7,547,000	78.6	87.1	165,000,000	234,000,000
Rye	2,443,000	2,117,000	88.6	90.9	33,500,000	36,000,000
Flax	2,405,000	2,351,000	82.0	....	28,000,000	28,000,000

U. S. CROP REPORT SHOWS DECREASE

(Continued from first page.)

ed. The indicated yield of 482,000,000 bushels consequently was a disappointment. The big drop in condition was in Kansas, where the condition at harvest was 65.

The condition by states with comparisons follows:

	July 1.	June 1.	July 1, 10 yr. av'e.
Kansas	65	72	75	74
Nebraska	86	95	72	81
Missouri	90	88	88	78
Illinois	86	83	45	78
Indiana	90	87	42	77
Ohio	89	91	41	77
Oklahoma	56	55	77	74
Pennsylvania	89	91	88	88
Washington	94	95	94	90
Michigan	83	83	83	79
Virginia	93	91	88	86
Kentucky	93	88	71	82
Texas	83	77	85	73
Maryland	81	90	90	86
N. Carolina	96	92	77	84
Oregon	99	91	103	90
Montana	87	89	88	93
New York	89	89	78	85
Iowa	93	94	81	88
Idaho	91	99	94	94
California	96	95	78	77
United States	81.6	82.5	78.3	79.9

Average of Oats Falls Off.

The condition of oats was placed at 76.3 against 80.2 a year ago and 87 a month ago, and the yield was estimated at 1,021,000,000 bushels. The average yield per acre was given at 26.9 bushels, against 37.4 bushels a year ago. Illinois, Kansas, Missouri, and Indiana all have poor oats prospects, as shown by the following condition table.

	July 1.	June 1.	10 yr. July 1. Av'e.
Iowa	97	96	94	87
Illinois	62	74	90	83
Wisconsin	91	94	88	91
Nebraska	81	96	83	80
North Dakota	71	92	91	85
Kansas	58	73	83	73
Ohio	73	88	92	86
Indiana	56	75	85	82
South Dakota	70	97	85	85
Michigan	77	88	83	86
New York	80	92	81	90
Missouri	67	75	87	78
United States	76.3	87.0	89.2	84.5

Reserves of wheat on the farms July 1 were placed at 35,515,000 bushels, or 4.9 per cent, against 23,670,000 bushels a year ago and 34,071,000 bushels two years ago.

Indicated Yields to Acre.

The indicated yields to the acre of all leading crops, with the total yields in millions of bushels, is shown by the following table:

	July 1.	1912 ave.	Final 5 yr. ave.	July 1. 1913.	—Final— 1912.	1911.
W. wheat	15.6	15.1	15.2	482	460	439
S. wheat	11.7	17.2	16.3	218	330	191
All wheat	14.1	15.9	14.5	701	730	622
Corn	27.8	29.3	26.5	2,971	3,125	2,531
Oats	26.9	37.4	29.7	1,021	1,413	922
Barley	22.6	29.7	24.5	165	234	190
Rye	16.1	16.5	16.2	33	36	32
W. potato	93.1	113.6	96.1	343	421	298
Tobacco, lbs.	800	785.5	832.3	926	963	905
Flax	8.7	9.8	6.2	21	28	10
Rice	33.0	34.7	33.1	27	25	23
Hay, tons	1.33	1.47	1.38	....	73	66

YOUNG WOMAN GETS $75,000.

Miss Elizabeth F. Curtiss Inherits Estate Left by Her Mother, Mrs. Mary F. Curtiss.

Miss Elizabeth F. Curtiss of 4422 Oakenwald avenue, is the beneficiary of a $75,000 estate left by her mother, Mrs. Mary F. Curtiss, widow of George H. Curtiss. The will was filed yesterday in the Probate court. The Grace Episcopal church at Galena, Ill., would have received $1,000, the Hyde Park Protective association $500, and the St. Peter Episcopal church at Cheshire, Conn., $500 if Miss Curtiss had not survived her mother.

COUNT BONI TO GET FREEDOM?

Vatican Court of Appeals, Reversing Denial of Anna Gould Marriage Invalidation, Orders New Trial.

[BY CABLE TO THE CHICAGO TRIBUNE.]

ROME, July 9.—The Giornale d'Italia says that the tribunal of the rota, acting as a court of appeals, has reversed the judgment of the lower vatican court in the suit brought by Comte Boni de Castellane for the invalidation of his marriage to Anna Gould, and has ordered a new trial. The lower court denied the appeal of the count.

NEW CRUSADE ON UGLY BILLBOARDS

(Continued from first page.)

a question to be passed upon by the commissioner of buildings.

"In your department we were given to understand that this was a matter left to the map department, and, as a matter of fact, we assume that your department does not have a set of maps which would enable you to pass upon this question.

"It is respectfully suggested that the practice in regard to the granting of billboard permits be changed so that a permit to construct a billboard under the provisions of section 707 of the municipal code shall not be granted [1] when a petition on its face does not show the requisite amount of consenting frontage; [2] until it is reasonably certain that the signatures are genuine."

Makeup of the Committee.

The members of the City club's municipal art committee in addition to Chairman Millard are:

Milton J. Blair, B. M. Pettit, Charles F. Browne, Wm. V. O'Brien, E. A. Davenport, I. S. Rosenfels, Manierre Dawson, G. R. Schaeffer, J. L. Hamilton, Wm. F. Tempel, Eames MacVeagh, Percival Truman, John C. Mechem, W. F. Young, Joseph R. Noel,

The committee has asked that complaints of billboards, the erection of which comes under the provisions of section 707, be addressed to Chairman Millard at the City club. The committee is prepared to investigate all of them and has made arrangements to employ all the assistance that may be necessary for this work, even if it involves the establishment of a corps of investigators and a lawyer to handle the cases.

Some members also were inclined to criticise the policy of Building Commissioner Ericson in leaving complete jurisdiction of the granting of these permits in the hands of Secretary Hoey, whose duties are those of supervising the clerical work of the office. They believe that some one in authority in the inspection and executive force of the department should have been placed in charge of this work.

ISSUE REPLIES TO M'KINLEY.

Representative Wilson and F. Scott McBride Repeat Demand That Speaker Explain "Traitorous Action."

Representative George H. Wilson and F. Scott McBride, state superintendent of the Anti-Saloon league of Illinois, replied last night to the statement issued by Speaker McKinley.

Mr. McBride says in conclusion: "It is an easy thing for you, Mr. McKinley, to cry out forgery and falsifying, but it is another thing for you to explain your traitorous actions to the people of the state."

Representative Wilson says: "It is unthinkable that the gentleman who held McKinley's agreement would have altered it after it was signed. Besides, the alleged alteration so little changed the character of the agreement there would have been little object in altering it. The important point was not whether he would personally vote for the residence district and county option bills. If he voted for or against either the county option or the residence district bill it would have meant only the change of a single vote."

MAYOR SHUTS UP "BAULER'S PLACE"

West North Avenue Saloon Among Seven Ordered Closed by Harrison.

GAMBLING THE REASON.

Capt. Meagher and Schuettler Recommend Revocation of Licenses.

Among seven saloons closed by Mayor Harrison yesterday was one at 515 West North avenue known as "Bauler's place," although it bears the name of Matthew Seimets.

For years the saloon was owned and conducted by the late Herman J. Bauler. After his election as alderman of the Twenty-second ward another name appeared on it, but when a woman sued for her husband's gambling losses there she sued Herman J. Bauler.

Herman's younger brother, John Bauler, now is an alderman of the ward. His residence is above the saloon and his family is said to own the property. Seimets is asserted to be a relative by marriage.

This license and three others were revoked on the recommendation of Second Deputy Schuettler, who reported gambling was carried on in the places involved. The three others of the seven were closed because of alleged immoral practices permitted, one at the request of the brewery owning the license.

Report on "Bauler's Place."

Schuettler's report on "Bauler's place" follows:

"I herewith beg leave to report to you the condition of the saloon of Matthew Seimetz, 515 West North avenue, license 3654, in reference to gambling. On May 20, May 21, and June 3, respectively, three bets were placed in this saloon by Officer Horr of this department and one bet by Officer Maher on the horse races. These were taken in the saloon by Matthew Seimetz, the proprietor. On June 25, 1913, indictments were returned on three charges against Matthew Seimets by the grand jury for gambling."

Soon after word of the revocation of this license was spread through the city hall Ald. Bauler appeared in the mayor's office. He did not see Mayor Harrison.

The other three licenses revoked because of gambling are: Toumey & Shingleton, 12 East Twenty-eighth street; G. A. Sullivan, 264 North Western avenue, and Walter P. Schneider, 5901 South State street.

Meagher Gets Into Action.

Capt. Thomas F. Meagher of the Desplaines street station recommended the revocation of the license of Michael Hayes, 822 West Adams street. It was in this place that Mrs. Florence Woodruff, found in an alley with her throat cut, was introduced by a bartender to a man with whom she left the place to go to her death.

Capt. Meagher urged similar action against Premier & Fitzgerald, 17 North Union avenue, because immoral women frequented the place.

F. J. Dewes, president of the Standard brewery, made the request in the case of John F. Vlach, the brewery's tenant at 2000 Wabash avenue. The committee of fifteen had lodged a complaint against Vlach. Mr. Dewes wrote that the company had been unable to make its "client" "listen to decency."

Refers to Alhambra Hotel.

The mayor also said it would be interesting to the newspaper men if they would discover the real owner of the Alhambra hotel on South State street. He refused to give the man's name.

Jacob L. Kesner, one of the "owners of record" listed by the committee in Tuesday's report, wrote a letter to THE TRIBUNE.

"I do not own the corner of Dearborn and Nineteenth streets," it stated, "nor have I any tenants of the name of Colisimo in any of my property. Furthermore, we are strict as to the tenants we take and I am sure none of our premises is used for anything but lawful purposes."

ALLEGED YEGGS FIGHT POLICE

Four Wanted for Postoffice Job Taken from Train.

WOMEN WITNESS STRUGGLE.

Sleuths Overpower Safeblowers and Capture Tools.

Four alleged safe blowers suspected of attempting to rob the postoffice at Kewaskum, Wis., last Tuesday night were taken off a passenger train of the Soo line yesterday at Forest Park.

The suspects resisted arrest and the struggle that ensued caused a small panic among the women passengers. Those arrested were:

William Houlihan, alias "Bid" Houlihan, 30 years old, 176 West Fifteenth street.
William Burns, alias "Baily," 25 years old, 23 East Eighteenth street.
Daniel Murphy, 55 years old, Alhambra hotel.
James Moore, 30 years old, Kansas City.

Tip Comes in Telegram.

Their capture was made possible by a telegram received from Fond du Lac early in the day by Postoffice Inspector James E. Stuart.

Postoffice Inspector E. E. Fraser and Detectives McGurk, Kelly, McCarthy, and Cikanek, from Capt. Halpin's office, were detailed to intercept the train at Forest Park.

Moore was found in the day coach and the other three were in the smoking car. They were covered with revolvers. Moore put up the stiffest fight. It took three policemen to subdue him. The suspects were heavily armed with magazine guns and army colt revolvers.

Carry Safeblowers' Kit.

Fraser seized a satchel the men carried. In this was found a complete kit of safe blowers' tools, two bottles of nitroglycerin, drills and fuses.

The Woodlawn auto patrol and the Grand Crossing police cart thundered down Madison avenue yesterday in pursuit of three negroes, charged with robbing Mrs. Antonia Johnson of 6636 Drexel avenue. The auto went after two of the fugitives, overcame their lead, and enabled the policemen to make arrests without trouble. The third thug escaped.

SON GETS BARRELL ESTATE.

Father Leaves $10,000 Property to Albert, Stewart's Widow Left Insurance, Finley Already Aided.

Albert M. Barrell of 1285 Ridge avenue, Evanston, is the sole beneficiary of a $10,000 estate left by his father, James Barrell, whose will was filed yesterday in the Probate court. Finley Barrell, another son, who lives at Lake Forest and is a broker, is not a beneficiary because he had received financial aid during his father's lifetime, it is said. Mrs. Laura S. Barrell, widow of another son, Stewart S. Barrell, is the beneficiary of life insurance policies left by her father-in-law.

DEATHS.

(For other death notices see page 17.)

BUETTNER—Johannah, nee Fraats, aged 48 years, beloved wife of Fred Buettner, sister of William A. Fraats. Funeral Friday at 1 p. m. from her late residence, 8220 Wentworth-av.; services at 2 p. m. at Salem's church, 35th-st. and Wentworth-av., carriages to Oakwoods. Member of Isolde Gesellschaft Glockauf and Harmonie Ladies' society.

A Perfect Seasoning
It satisfies the most fastidious taste.
LEA & PERRINS' SAUCE
THE ORIGINAL WORCESTERSHIRE
It deliciously flavors more dishes than any other table sauce in use.
An Appetizer
Sold by Grocers Everywhere

How to Check Your Baggage

Present your railroad ticket at any one of the offices of the Frank Parmelee Transfer Co. listed below. You will receive a check at once on which you can claim your baggage at your destination. We check it straight through from your home to any railroad station in the United States or Canada. No rechecking at the depot. When you get your check at one of our offices your baggage worries are over.

The trained organization and responsible service of this company are always at your command. Our agents meet all incoming trains and are located at all railroad stations and steamship docks in Chicago.

Our Branch Offices Are Conveniently Located Throughout the City As Follows:

SOUTH SIDE	TELEPHONE
4649 Cottage Grove Ave.	Oakland 3982
43rd St. Station I. C. R. R.	Oakland 4120
53rd St. Station I. C. R. R.	Hyde Park 6700
63rd St. Station I. C. R. R.	Hyde Park 6709
Station at 31st and La Salle Sts.	Douglas 4441
Englewood (Union Station)	Stewart 637
47th St. Station C. & W. I. R. R.	Yards 1582
63rd St. Station C. & W. I. R. R.	Wentworth 922
NORTH SIDE	**TELEPHONE**
3941 Sheridan Road	Lake View 3439
937 Webster Ave.	Lincoln 3077
1110 Wilson Ave.	Edgewater 6782
WEST SIDE	**TELEPHONE**
731 West Adams St.	Monroe 1450
3501 West Madison St.	Kedzie 3636
ROGERS PARK	**TELEPHONE**
7052 N. Clark St.	Rogers Park 374
EVANSTON	**TELEPHONE**
1609 Maple Ave.	Evanston 1140

Frank Parmelee Transfer Co.

JOHN D. CORE, Sec'y and Treas. CHARLES A. McCULLOCH, General Manager
Main Office, 111 West Adams Street
Telephone Wabash 1914 Automatic 52813

The Hills Are Always Healthy

The mountain people are proverbially strong and sturdy. The dry, high altitudes are a-tingle with vital forces. If you're spent and worn; if your mind is sluggish; if your ideas come slow; if you're jaded, tired and draggy—it's time to cut the traces of your tasks and strike out for Colorado.

Don't charge the trip to your expense account—enter it as an investment. You'll do so much more for the rest of the year—you'll work so much better—so much faster, you'll think so much more clearly, you'll be so much more efficient and alert that you'll profit both physically and financially. The

Rock Island Lines

offer the best service to Colorado—the best trains over a splendid roadbed. A slight expenditure of time and money will bring you the most wonderful experience of your lifetime.

The journey means only one night on the cars—and such a trip! Great commodious sleepers, the ventilation of which changes the air every five minutes, dining cars like palace rooms and food fit for a king; valet, barber and music on the **Rocky Mountain Limited**, daily from Chicago. Don't you feel like starting this morning?

If you can afford to go anywhere, you can afford to spend the little bit of time and money necessary for this wonderful and stimulating experience.

The Colorado Flyer (from St. Louis) and other fast trains on convenient schedules direct to Denver, Colorado Springs and Pueblo every day from Chicago, St. Louis, Memphis, Kansas City, St. Joseph and Omaha.

Low Fares Daily, June 1 to September 30

Write or call for vacation booklets.

Rock Island

Adams and Dearborn Streets, and at Stations
Central 4446 / Wabash 3210 Phones Automatic 62-366 / Automatic 53-495
L. H. McCORMICK, General Agent, Pass'r. Department

THESE are the days when your money is worth so much for good-clothes-buying that you'd much better have the clothes than the coin. On many of these suits your dollar is as good as $1.50 or $2.

The clothes we're selling now so fast are spring and summer suits from the Hart Schaffner & Marx wholesale surplus; new goods; many fabrics that came late and were made up late; many of the best things of the season unsold at the close of wholesale selling.

We have sizes to fit everybody; big men, small men, short men, tall men, fat men—all kinds.

Here are Hart Schaffner & Marx fine suits; $35, $38, $40 values **$25**

Here are Hart Schaffner & Marx fine suits; $25, $28, $30 values, **$20**

Here are Hart Schaffner & Marx fine suits; $18, $20, $22 values, **$15**

Our guaranty of satisfaction includes everything you mean by satisfaction; you say whether or not you're satisfied; and we say "Your money back if you're not satisfied; any time."

Get extra trousers now

A great stock of very fine trousers is here; Hart Schaffner & Marx make; many fine suit weaves among them.

$8, $7.50, $6, $5 trousers, $3.90.

Maurice L Rothschild

The world's best specially clothing institution

Money cheerfully refunded

Southwest corner Jackson and State

Chicago Minneapolis St. Paul

GMC
Gasoline and Electric
TRUCKS

Putting the *right* machine in the *right* place is the way to earn a big return on a motor truck investment.

Consider all the circumstances that affect *your* haulage or delivery, and buy the trucks that will carry your loads at the lowest cost now—and ten years hence.

GMC Gasoline and Electric trucks are worthy of your careful investigation. They are built for *your* work and are backed by the most efficient kind of day and night "service."

All *GMC* trucks are backed by the largest manufacturers of motor-propelled vehicles in the world

GENERAL MOTORS TRUCK COMPANY
Makers of Gasoline and Electric Trucks of All Capacities
Chicago Branch—2241 Wabash Ave.

VISIT THE
U. S. ARMY GOODS STORE
OF A THOUSAND VACATION BARGAINS
Khaki trousers, rubber blankets, all wool army blankets, tents, all kinds, shoes, hats, rifles, etc.

Army Shelter Tent
8x7 ft., worth $8.00, for only $2.25
Send for our FREE BOOK of 1,000 Bargains
219 S. WABASH AVE. Dept. B.
CHICAGO

UNTIL JULY 15
$8 SET OF TEETH $3
Until July 15th we will make a full set of whalebone teeth for $3. Other work in proportion.
SPECIALISTS
in Painless Extraction of Teeth
Read What Mr. Davey Says:
"This is to certify that I had this day, April 15, six teeth extracted, and I did not feel any pain whatever during the operation, and I also recommend the Boston Dentists for painless work.
WM. DAVEY, 816 W. 59th St."
ITS IN THE SUCTION
EVERSTICK SUCTION
NO PAIN
Gold Crowns $3
Porcelain Crowns $3
Bridgework $3
Gold Filling, not exceeding $2
$1,000 Challenge
We will forfeit $1,000 to any charitable institution if any dentist can compete with us in crown and bridgework.
BOSTON DENTISTS
18 S. State-st. Opposite Carson-Pirie
Open Evenings till 9. Sundays 10 to 4.

CHERRIES Fresh picked, quality first class, clean and free from worms. Shipped in market baskets holding 20 lbs. direct from largest orchard in state. Price $1.50 a basket. Order quick. Express to Chicago and suburban towns, Evanston, Oak Park, Wilmette, Riverswood, Glencoe, Englewood, etc. 1 basket, 25c; 2 baskets, 30c; 3 baskets, 35c; 4 or 5 baskets, 40c.
KLEIM'S NURSERIES
Phone 22. Arlington Heights, Ill.

Chicago Scale Co.
ESTABLISHED 1843
MASON, DAVIS & CO.

BULGARS REPORT SERVIAN FLIGHT

Sofia Dispatches Insist Allies Have Been Checked and Are Retreating.

GREEKS CLAIM VICTORY.

Declare Enemy Has Evacuated Position at Strumitza with Heavy Loss.

SOFIA, July 9.—Semi-official reports today represent the Bulgarians as successful throughout the fighting line. All the Servian attacks, from Sultantepe to Pataritza, according to these reports, were repulsed, the Servians suffering enormous losses and retreating, pursued by the Bulgarians.

A battle is in progress near Kotchana and the Servians are retiring. The Greek attacks north of Doiran have been repulsed with great loss and on the right bank of the River Struma the Greeks are operating weakly.

Kavala Falls to Greeks?

ATHENS, July 9.—An official bulletin issued tonight says the Greeks on Tuesday attacked the mountain passes towards Strumitza. The Bulgarians, reinforced, perhaps from Istip, offered vigorous resistance, but were steadily driven back.

The Greeks occupied some of the passes, but the fighting was stopped by darkness, with the expectation that it would be resumed Wednesday.

Later bulletins declare the Bulgarians are in headlong flight through the defiles, the Greeks having made a night frontal attack on Strumitza, forcing the Bulgarians to abandon their positions with heavy losses.

Private dispatches report the evacuation of Kavala by the Bulgarians.

Fleet Bombards Kavala.

BELGRADE, Servia, July 9.—The town of Seres, about forty-five miles to the northeast of Saloniki, was captured today from the Bulgarians by the Greek army, according to official dispatches received here.

The Greek fleet is reported to be bombarding the seaport of Kavala, on the Ægean sea, now in the hands of the Bulgarians.

Commanders Seek Armistice.

VIENNA, Austria, July 9.—The Bulgarian government is reported to have sent a circular to the European powers expressing its readiness to negotiate for peace.

The Bulgarian and Servian commanders-in-chief are stated here to be already negotiating an armistice, as the losses of both armies in killed and wounded are so immense and it is feared that the epidemic of cholera, which has broken out among the troops may get beyond control.

Confirms Bulgarian Atrocities.

LONDON, July 10, 3 a. m.—A correspondent of the Daily Telegraph, who arrived at Nigrita on Saturday morning, describes the town as a reeking heap of smoldering ruins, and confirms the reports of wholesale murders and burnings committed by the Bulgarians in all the villages around, as well as Nigrita. He estimates that 1,500 persons have been killed in this manner.

The correspondent declares that the atrocities have imbued the Greek soldiers with a frenzied rage and desire to be revenged on the Bulgarians, which carries them to victories against any odds.

BRAZILIAN ENVOY DEPARTS ON LAST LEG OF LONG TOUR.

Dr. Lauro Muller Visits Steel Plant and Comments on Beauty of West Before Starting East.

Dr. Lauro Muller, Brazilian secretary of state and special envoy to the United States, departed today for the east on the last leg of his thirty day tour of this country, during which he traveled approximately 10,000 miles.

After an inspection of the United States Steel corporation's plant at Gary, Ind., Dr. Mulier gave a summary of his varied impressions during his extended trip.

He declared that the east impressed him greatly for its culture, art, and commerce, and that the west had made an equally great impression because of its unusual scenic beauty and the variety of its natural resources.

DUNNE PLANS HIS VACATION.

Governor Will Leave Springfield Next Tuesday, but Keeps Destination a Secret.

Springfield, Ill., July 9.—Gov. Dunne has planned to leave Springfield next Tuesday for a rest. He is keeping his destination secret, announcing only that he will be accompanied by his private secretary, William L. Sullivan, and County Treasurer William O'Connell of Cook county, his chief political adviser. When the governor returns he will probably announce several of his most important appointments.

Winnetka's First Policewoman on Duty.

Mrs. Anna Johnson.

Mrs. Anna Johnson, the first policewoman of Winnetka, traveled her "beat" yesterday for the first time. She spent the day at the public bathing beach and watched over the many children there and kept an eye open for any peacebreakers. Her husband, Thomas, was on duty a few feet away as the regular lifesaver. Mrs. Johnson was appointed policewoman as a result of the agitation for women guardians at all north shore suburb beaches.

BABIES WIN TAX REVIEWERS

Parents with Minor Children Granted Reductions.

AGED MINISTER IS HELPED.

Dr. George B. Pratt, 70 Years Old, Has Valuation Erased.

Each of the 600 persons who crowded into the reception room of the board of review yesterday had at least three reasons for demanding a reduction of assessment. And the reviewers believed about 99 per cent of them.

Almost all fathers and mothers with minor children obtained reductions.

The corporation counsel's office, at Mayor Harrison's request, began a close watch on those seeking reductions. Assistant Counsel Leon Hornstein was detailed. He says the city will prosecute for perjury those who lie about their holdings.

The Baby Gets One.

"Did you get a schedule?" was the first question put to Mrs. E. Leach, who lives on the second floor of 706 Dewey court.

"Yes, I got one, but it disappeared. The man came with it just when the rooms were all upset from housecleaning. He should have said it was important."

"Do you know where it went?"

"One of the babies got it, I think."

At the word "babies" Mr. West scratched off the $500 assessment and the $250 penalty and entered $150.

"Fill it out before the babies get it next year," was his final comment.

Few Corporations Appear.

Few corporations were among the petitioners during the day. The Western Electric company protested its assessment of $5,000,000 on its Cicero plant was $1,000,000 too high. The board took the complaint under advisement.

The largest reduction of the day was that of Miss E. L. Brown, 4537 Dover street. The assessment on her property with a penalty was $45,000. It was reduced to $300 when Adam Wolf of the assessors appeared for her.

JAPS BARRED FROM BEACH PLAN WASHINGTON PROTEST.

Denver Park Board Still Refuses to Reverse Order and Brown Men Seek Aid from Nippon Ambassador.

Denver, Colo., July 9.—[Special.]—As a result of an order of the city park board, for which Commissioner Otto Thum assumes responsibility, excluding Japanese and negroes from using the bathing beaches of Denver, the Washington representatives of Japan have been appealed to by local Japs.

A delegation of Japanese merchants representing the Japanese colony here called on the park board this afternoon to enter a vigorous protest against the order of the board.

The park board gave no satisfaction to the Japs, who were told the order would stand as originally issued, because the board would not have the races mixed at the city's bathing beaches.

Failing to get satisfaction from the board, the Japanese declared the matter would be taken up with the Washington representatives of the Japanese government.

A pending decision [illegible] order of the [illegible] discriminatory against the Japanese and in violation of the treaty between the United States and Japan, was sent to Washington by the Denver Japanese.

HONORS SIX DOCTORS HERE.

Dr. John B. Murphy Heads State Department List to Represent Chicago at London Congress.

Washington, D. C., July 9.—[Special.]—The state department today appointed six physicians to represent Chicago at the international congress of medicine to be held in London next August. They are: John B. Murphy, William L. Baum, M. L. Harris, Arthur Bevan, Frank Billings, and Norman Bridge.

CONDON DISOWNS RACETRACK.

"Blind John" Says He Has No Connection with Gambling at Porter, Ind.

"Blind John" Condon yesterday declared he had no connection with the Porter, Ind., race track, as charged by an Indiana man. He says his illness during the last three years has prevented his taking any part in business of any sort. It was charged he was one of the syndicate getting the profits from the gambling at the track.

WILSON TO HEAR RAIL PEACE PLEA

Representatives of Roads and Unions Will Meet President Monday.

AFTER ARBITRATION ACT.

Will Be Requested to Urge an Amendment to the Erdman Measure.

[BY A STAFF CORRESPONDENT.]

Washington, D. C., July 9.—[Special.]—Announcement was made at the White House tonight that President Wilson, on next Monday afternoon, will meet the representatives of the eastern trunk lines and representatives of the brotherhoods of railway operatives, who are now seriously threatening to tie up the transportation facilities of a large part of the country through a strike.

The conference at the White House has been arranged as the result of a joint request by the railroads and the union employes. Its chief purpose is to represent to President Wilson the urgent necessity of the adoption by congress of an amendment to the Erdman act which will open a way for the settlement by arbitration, or mediation, of the differences which now threaten a disastrous strike.

Statements from Both Sides.

New York, July 9.—Long conferences of the eastern railroads' conductors and trainmen's representatives were held at their headquarters today, but the only development bearing upon the threatened strike of the 100,000 men involved in the wage dispute with the forty-two roads was a statement by President W. G. Lee of the trainmen's brotherhood containing further arguments for the increases demanded.

This drew forth a reply from Chairman Elisha Lee of the conference committee of managers.

Meeting on Saturday.

Neither statement threw further light upon the probable outcome of the dispute, both sides apparently marking time in view of the meeting here on Saturday next of the employes' committee of 1,000, which is expected then to ratify the overwhelming vote of the men for a strike and bring the controversy to a crisis.

President Lee in his statement compared freight conductors and trainmen's wages in various sections of the country. Based on a ten hour day and a 100 mile run, he said, western conductors receive $4.18 a day and trainmen $2.78, and in the south the respective wages are $4.10 and $2.75, as against $3.63 for conductors and $2.42 for trainmen in the east.

Reply Charges Coercion.

Chairman Elisha Lee stated that "the asked for increases would amount to $17,000,000 annually, following a previous appreciation in 1910 of $30,000,000," and that the principal argument for higher pay based on the wages of similar employment west and south is fallacious, because "these higher rates were secured through coercion."

STRIKING ST. LOUIS WAITERS ASK STATE FOR MILITIA AID.

Make Demand on Gov. Major After Continual Clashes, in Which They Say the Police Are Aggressors.

St. Louis, Mo., July 9.—The striking waiters, cooks, and bartenders tonight sent a telegram to Gov. Elliot W. Major begging him to send a company of militia here immediately to protect them from assaults by police.

The square surrounding the Maryland hotel was filled all evening with a howling mob and clashes between the police and strikers were frequent.

The outbreaks provided exciting entertainment for thousands of spectators.

Ask Change in Street Lights.

Ald. John A. Richert, Assistant Corporation Counsel George B. O'Reilly, and Ray Palmer, city electrician, made a formal request of the engineering committee of the Sanitary district yesterday that it replace 10,000 arc lights, now furnished the city by the district, with 15,000 lamps of a new model.

SAYS EARLING STOLE BRIDE

$12 a Week Clerk Sues Rail Head's Son for $50,000.

WIFE OF 3 MONTHS. GONE.

Recital of "Gay Times" in This and Other Cities Hinted.

The success of young Sherburne M. Earling, son of A. J. Earling, president of the Chicago, Milwaukee and St. Paul railroad, in keeping out of sight yesterday indicated he and his father are having a little conference. The son is being sued by Peter Malsen, a clerk living at 5607 Indiana avenue, for $50,000 for alleged alienation of Mrs. Malsen's affections.

Earling's attorneys, Lynn & Baumer, were almost as quiet as their client, although they were skeptical about Malsen's story of money spent on his wife by Earling. They said if Earling wanted to buy a bag of popcorn he would first have to ask his father for the money.

Young Earling was not to be found during the day. At his office, 140 South Dearborn street, he had "just gone out." Later he had telephoned he would go home. A reporter went to the Earling residence, 1400 North State street, and learned that he had "just gone out," and that there was a strong probability he wouldn't come home "for several hours," not while the reporter was there, it would seem.

Malsen Making $12 a Week.

Fred L. Loomis, attorney for Malsen, tells the story. Malsen was making just $12 a week when he married. The girl knew this, but they loved each other, Mr. Loomis says. They were married in March, 1912, and in April, Loomis asserts, Earling took her away from her husband.

"I started suit on June 9," Mr. Loomis said, "and since that time Earling has offered to settle, but didn't offer enough. I have had detectives watching Mrs. Malsen, who since has been divorced, and Earling, and we know they have met several times since June 9 and discussed the suit.

Says Earling Chose Clerk's Bride.

"All we want is revenge and compensation. Earling with his money could have taken any other girl he wanted to; he chose the little bride of a poor clerk. I suppose he'll say it's a case of blackmail. He'll find it's the strangest little piece of blackmail he ever knew before we are through with him."

If no settlement is forthcoming soon it was intimated a declaration would be filed showing Earling and the woman had "gay times" in Chicago and other cities.

DECLARES PRIVATE BANKER DUPED HIM IN STOCK DEAL.

Alleged Victim Demands $1,000 in Fraud Action Against Proprietor of German-American Bank.

Another instance of alleged fraud made possible by the lack of proper state supervision of private banks was disclosed yesterday in the filing of a suit for $1,000 by John J. Wenger in the Circuit court against D. Karpinski. The defendant conducts the German American bank at 203 South Dearborn street.

Wenger paid Karpinski $500 for 250 shares of stock in the "Consolidated Agencies company" and was promised dividends of 24 per cent annually, he says.

The stock was purchased in January, 1910, and since then Karpinski has not paid him any interest or rendered him an accounting of any kind, it is claimed by Wenger.

NEWS PURELY PERSONAL.

BERNARD VON BUELOW, attache at the German embassy at Washington, D. C., has been recalled to Berlin to take a position at the foreign office.

PRESIDENT WILSON again yesterday played golf on the Dartmouth college links.

HENRY S. GRAVES, chief of the forestry service, has left Washington, D. C., for Alaska to study conditions in the Chugasch national forest.

SECRETARY DANIELS has announced that he will leave Washington, D. C., Saturday night for a tour of inspection of Pacific navy yards and stations. He will spend Sunday in Chicago.

Falling Back On The Family

is a thing no young man likes to do after he has started out for himself. It will never be necessary, if from the first he saves some part of his income regularly, and deposits it in a strong, conservative savings bank like this.

3% ON SAVINGS

Interest paid from July 1st on all savings deposits made on or before July 12th.

THE NORTHERN TRUST CO-BANK

N. W. COR. LA SALLE & MONROE STS.

Store Closes Saturday at 6 during July and August

THE HUB
Henry C. Lytton & Sons
Now in Our NEW HOME
America's Finest Clothing Store

YOUR profit in this splendid July clearance of ours lies in immediate action—the selling is so heavy that you cannot afford to delay.

Men's and young men's $18 to $22.50 suits **$13.75**

Men's and young men's $25 to $33 suits **$18.50**

Men' and young men's $30 to $38 suits **$23.50**

Any fancy suit from our $40 to $48 lines **$29.50**

The New Link of Travel Comfort
between
Chicago and California

San Francisco—Los Angeles—a brief three days away—three days of extreme comfort and keen pleasure on this splendid all-steel transcontinental train on which

No Extra Fare Is Charged

The Pacific Limited is a train perfect in equipment—all new—all steel—rich in all those things which make for travel comfort—perfect in every detail—news bulletin and telephone service enroute—berths that are real beds—dining car service that keens the appetite and satisfies it—observation library lounging car, drawing-room, compartment standard sleeping cars, tourist sleeping cars and dining cars are operated from Chicago daily at 10:45 a.m. through to both California termini via the

Chicago, Milwaukee & St. Paul—Union Pacific Line

From Ogden to San Francisco via the Southern Pacific Company
From Ogden to Los Angeles via the O. S. L. & Salt Lake Route

Tickets, descriptive literature and full information at
52 West Adams Street, Marquette Building (Tel. Harrison 4163, Automatic 603-126) and Union Passenger Station
GEO. B. HAYNES, General Passenger Agent, CHICAGO
Chicago, Milwaukee & St. Paul Railway

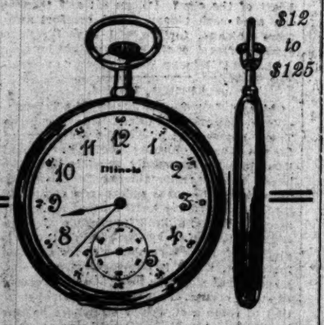

For the Punctual Man

$12 to $125

Men who cultivate promptness—who do things *on time*—rely instinctively on the

ILLINOIS SPRINGFIELD WATCH

It has a fifty years' record of satisfactory service behind it, and has long passed inspection on all American railroads. We know watches—we have sold them for years—and we recommend the Illinois Watch above all others. We find it gives the greatest satisfaction.

Prices range from $12 to $125, each movement thoroughly tested and fully guaranteed.

LEBOLT & COMPANY
State and Monroe Sts., the Palmer House Corner
New York Store: Fifth Ave. and Twenty-third St.
Two Large Stores — Double Buying Power — Lower Prices
Auto. 62-551
Randolph 6050

Bell CHICAGO TELEPHONE COMPANY LOCAL AND LONG DISTANCE TELEPHONE BELL SYSTEM AMERICAN TELEPHONE & TELEGRAPH CO. System

TO OBTAIN the best results in using the telephone, speak directly into the mouthpiece in a clear well modulated tone. When a speaker turns his face from his auditor he materially reduces his chances of being understood. The same risk occurs when one talks over, under or aside from the telephone transmitter.

Chicago Telephone Company
Bell Telephone Building
Official 100

The Chicago Tribune

THE WORLD'S GREATEST NEWSPAPER.

FOUNDED JUNE 10, 1847.

ENTERED AS SECOND CLASS MATTER, JUNE 8, 1906, AT THE POSTOFFICE AT CHICAGO, ILL., UNDER ACT OF MARCH 3, 1879.

All unsolicited articles, manuscripts, letters, and pictures sent to "The Tribune" are sent at the owner's risk, and The Tribune company expressly repudiates any liability or responsibility for their safe custody or return.

SWORN CIRCULATION.

Net paid circulation of "The Chicago Tribune," as reported under oath to the United States government under section 4673½ of the postal laws and regulations, being the average from Oct. 1, 1912, to March 31, 1913:

Daily 245,449
Sunday 363,119

The above figures are exclusive of all papers which have been wasted, soiled, returned, duplicated; delivered as complimentary, in exchange, as samples; which were missed or lost, or were late in arriving at their destination, or that remain unsold. They also are exclusive of papers paid for, but on which money so paid has been refunded.

THURSDAY, JULY 10, 1913.

SWISS REORGANIZATION.

The reorganization of the Swiss government has relieved the president of duties which must have suggested to him constantly that he was chief clerk or head bookkeeper. In every matter which came before the federal authorities his signature was demanded. If an insulator were broken the president signed the requisition for a new one. If a street car collided with a van his signature was on the papers before adjustment was complete.

The reorganization, sanctioned last month by the national council, relieves all the federal councilors of their minor cuties and, in its most important aspect, gives a permanency to Swiss policy, which it never has had, by providing that the head of the political department shall not change every year with the president of the confederation and the councilors.

This is the most important department of the government and heretofore, having at its head the president, elected for one year, has never had a continued policy.

THE HALF LOAF.

The regret which distresses some leaders in the Illinois suffrage cause that the legislature while it was in an obliging mood was not pressed to submit a constitutional amendment for full suffrage ought to yield to reflection.

If the assembly were on the point of submitting the question of complete suffrage to the people for determination there would have been small justification for an act anticipating that decision so far as the offices for which women now are qualified to vote were concerned.

The legislature could, but hardly with propriety, have extended the suffrage and then have asked the people to determine the question, but the submission of the constitutional amendment might have precluded, the passage of the bill granting partial suffrage. It might be argued that it ought to preclude any such action.

What the people of Illinois would have said on the question can only be guessed, but the people have said "no" in neighboring states quite as progressive as Illinois, and in the referendum which Judge Owens allowed in Chicago they said "no."

With respect to suffrage the Illinois legislature may have been in advance of sentiment in the state, and an adverse popular decision would have discouraged succeeding legislatures. The women now are in position to use the rights they have to obtain the rights they have not.

The obtaining of partial suffrage was a master stroke of diplomacy in legislation, and there are no fair grounds on which regret or objection can make a stand.

U. S. RAILROADS IN ALASKA.

A senate subcommittee, after hearings at Washington, has drafted a bill for the government ownership and operation of railroads in Alaska. This is a most important departure from tradition, but it is perhaps a necessary one.

Alaska's greatest need today, for the development of its agricultural and timber as well as its mineral resources, is railroads. But a great deal of its country is so rugged that the construction, the grading and tunneling for railroads would be in some cases prohibitively expensive for private capital. No reasonable return on investment could be expected. Thus either the government must build these roads, or they will remain unbuilt.

According to the bill prepared, the government will not merely itself build railroads in the territory but it will also encourage construction by private capital. All private roads will interchange with those of the government, and both will connect with the steamship lines.

Alaska is a case peculiar to itself, and the government in experimenting with public railroads there does not set a precedent for other parts of our territory. In suggesting this solution of the railroad problem in our northern territory President Wilson seeks to release Alaska from the ultra conservation policy which has been half strangling it, while preserving it from the reckless exploitation by nonresident syndicated capital which is so common in the case of newly opening territory.

STRANGE SENSITIVENESS.

Republican members of the senate foreign relations committee have a dull perception of the grotesque if they proceed with their announced plan to question President Wilson's nomination of Frederick C. Penfield of Pennsylvania as ambassador to Austria-Hungary on the ground that the appointment is a reward for contributions to the Wilson campaign fund.

They need to recall nothing further than the appointment by Mr. Taft of Lars Anderson as minister to Belgium and of Richard Kerens as ambassador to Austria-Hungary.

Mr. Anderson did not endeavor to compete with Charles P. Taft in donations to William H. Taft's campaign funds, but he contributed liberally, more than liberally, to the 1908 campaign, and when he was minister to Belgium gave $10,000 to the 1912 Taft campaign fund.

Mr. Penfield is credited by the Republicans with contributions of $22,000 to the preconvention and campaign expenses of Mr. Wilson, but the sensitiveness of the Republican senators is somewhat sudden. Mr. Wilson's diplomatic appointments for the most part are being offered to men who cannot get together the money necessary to accept the honor, the nation obligingly permitting its representatives to go broke abroad. Ambassador Page apparently is being supported in London by his publishing house, and others who have accepted probably will be writing their friends for loans before the year is out.

President Wilson may want to make one appointment which carries the insurance that the ambassador will not be applying to the United States consul for passage money home within six months.

AN EMERGENCY.

What Mr. Bion J. Arnold says of street car transportation in Chicago describes a fact and a prospect so transparent and so inevitable that expert eyes and knowledge are not necessary to see and understand.

The pressure on the street car systems is being increased steadily. The demand grows year by year. The supply, never adequate, is one year what it was the year before.

Officially, the city shows no ability to plan or obtain improvements. We hear much talk, but forever come out by the same door through which we went in. One year of oral activity is as unproductive as another.

Mr. Arnold's report is fair warning. The Chicago street car conditions are such as to create an emergency now. As the systems are arranged and operated at present they have reached their maximum physical capacity. The facilities cannot be increased at the time when the greatest demand is made on them unless there is a complete rearrangement of system.

Chicago's street car heritage is complication. Once or twice in the past the city council has had men able to handle problems which are presented by the changing but always vexing phases of the inherited trouble, but the capacity in the city hall at the present seems to be only for controversy.

SELECTING A LAUREATE.

The appointment of the venerable Robert Bridges to the laureateship of England would awaken no more enthusiasm than did the nomination of his predecessor, Sir Alfred Austin. Mr. Bridges has led a long, a useful, and admirable life. His services as a physician have been as commendable as those rendered in behalf of poetry. A scholarly man, who has seldom or never written contemptibly, he is entitled to respect and deference.

To make him laureate of England, however, is to betray a lack of both taste and courage. This worthy writer, who has harked after Eschylus and Terrence, after the Italians of the Renaissance and the Elisabethans, after Wordsworth and Tennyson, who has succeeded in supplying innumerable reminders of greater and freer poets, is a master of rhymed and judicious prose rather than the expositor of poetry. He cannot sing; he is the least passionate of the always discreet Victorians; his occasional homeliness is merely synthetic and lacks the Wordsworthian sincerity-in-simplicity. He is too decorous for splendors, too conventional for any divine riot, and no angel could creep in his well guarded doors unaware. It is true that one reads his plays and poems with respect—even with pleasure—but it is as far a cry from his agreeable scholarship to real poetry as it is from the polite dispensation of George V. to the thundering adventures of that immortal marauder, William the Conqueror.

Had Mr. Bridges been able to cast in his lot with the daring young poets who assail society in behalf of the under men, who argue for new forms of pageantry in which the beaten down men shall carry their banners in the procession, the honor now suggested for him must necessarily have passed him by. Such distinctions as the laureateship are not, it seems, for men like Galsworthy, Kipling, Moore, Masefield, or that gallant literary adventurer, Alfred Noyes. To be poet-in-particular to the king, one must carry on the old traditions and sustain an acquiescence in the obsolete. Mr. Bridges is, perhaps, the logical man for the place, but it is neither to his glory nor to the glory of the present ministry that he is so.

MULHALLISMS.

Wonder what the National Association of Manufacturers did to Mulhall that he should be telling the truth about them?—Jacksonville Times-Union.

When the names of the congressmen given by Mulhall are made public some more of them will consign him to membership in the Ananias club.—Knoxville Journal and Tribune.

Incidentally, the senatorial inquiry will develop whether the Mulhall sensation was worth the $10,000 which the newspapers which used it for a scoop are said to have paid for it.—Pittsburgh Gazette-Times.

Mr. Mulhall, at least, does not charge that congress failed to open every session with prayer.—Norfolk Ledger Dispatch.

Martin Mulhall's "Who's Who" is unrivaled in interest. Doesn't appear to be in the fiction classification, either; historical. Also iconoclastic.—Sioux City Tribune.

Col. Mulhall missed his chance when he failed to connect with a magazine in need of a circulation boomer. Lawson's ammunition has given out.—Brooklyn Eagle.

One thing we can't understand about the National Association of Manufacturers, if it has as much influence with congress as Col. Mulhall says it has, is why it didn't get itself exempted from the operation of the Sherman law in the sundry civil appropriation bill.—Columbus Journal.

Judging from the number of those letters, Mulhall must have put in most of his time licking stamps.—Columbia State.

By the way, where did Col. Mulhall win his title? Not at Gettysburg?—Hartford Times.

The N. A. M., according to all reports, is getting ready to cathaul and keelhaul Mulhall.—Philadelphia North American.

How to Keep Well. By Dr. W. A. Evans.

Questions pertinent to hygiene, sanitation, and prevention of disease, if matters of general interest, will be answered in this column. Where space will not permit or the subject is not suitable, letters will be personally answered, subject to proper limitations and where a stamped addressed envelope is inclosed. Dr. Evans will not make diagnoses or prescribe for individual diseases. Requests for such service cannot be answered.

TALKING HEAT.

In hot weather crowds surge around every street thermometer all day long. In getting in close enough to see and then getting out again a man adds materially to his discomfort. Every person in the crowd is a stove. Twenty stoves crowded into a space so narrow that each is touching at least two others means an increase in the heat in that particular area, and each occupant suffers accordingly. And is anything gained by it?

The thermometer merely registers the heat of the air at that point. It is so hung that it does not record the temperature of the wall. It is so shaded that it does not record the heat of the sunlight, nor even all of the reflected heat from the pavement.

It is a dry bulb and in consequence it does not give any information as to what would be the temperature of a surface as wet as is the human skin on a hot day. One learns what the thermometer reads, and that is all.

On the other hand, when the eye tells the average brain that the thermometer registers over 90 the average brain proceeds to get fussed up over it. The result of the brain getting fussed up is more heat and more discomfort.

There may be some room to question the power of the mind to do certain things, but everybody is agreed that mental processes can increase or decrease the amount of blood in the skin, and this makes one's feet hot or cold. Even outside of this, the emotions can make one feel either hot or cold.

Then the man who pushes his way up to a street thermometer increases his discomfort, and then what he sees still further adds to his discomfort.

Keep away from street thermometers. Your own sense of discomfort is the best thermometer for you. By that gauge, decide to walk more slowly or to keep on the shady side of the street, or to take a drink of water.

A custom that is even more universal and is harmful enough is that of talking about the heat. The custom has but one advantage. One can say "nothings" about the heat on a hot day with the minimum use of brain cells. One can grind out such bromidics as "This is a scorcher," and spare both himself and his hearer necessity for brain work.

On the other hand, when everybody is talking heat, the mind of everybody is kept on the heat.

It has been frequently noted that people suffer much more when the thermometer passes 95 on its way up to 102 than they do when it stands at 95 on its way down from 102.

The men who are accustomed to work in boiler rooms and bakeries with a temperature of a hundred or over, who accept that temperature as a matter of fact and do not discuss it, suffer less than men who read street thermometers and put in the day talking about the heat.

The sensible procedure is to adjust one's food, clothing, and exercise to the season, and then to dismiss the matter from his mind.

Let the street thermometers alone.

If one has curiosity to see what the thermometer records let him read it in the weather report column of the paper the next morning.

Let him keep away from the news story of deaths and disaster from heat.

Let him refuse to talk heat with anybody, and refuse to let anybody talk heat with him.

By pursuing this policy he will be able to do more work and to decrease his discomfort.

MUST CLEANSE DAILY.

A. F. W. writes: "What causes itching, cracking of skin, and festering between one's toes? How can this condition be prevented?"

REPLY.

This is an eczema. It results from decomposition of secretions and wastes. In other words, it starts from lack of cleanliness. Having started, it may persist in spite of great care and cleanliness.

If the oozing is extremely bad, cleanse daily with oil. If it is not so bad cleanse with soap and water. After everything has been made clean, use powdered boracic acid as a dusting powder.

Daily attention is the keynote to success.

CONTRARY IS TRUE.

L. M. B. writes: "I am 5 feet 11¼ inches tall and weigh 255 pounds, which I realize is too much. I am 46 years old. The pulse is as follows: Of mornings as soon as I am out of bed, 60 to 68; after exercise, 76 to 84; during the day while at rest, 67 to 72; after smoking a cigar, 78 to 84; evenings, 68 to 74. The pulse being regular, does the low rate indicate weakened heart action? I have heard that fleshy people have rapid heart action."

REPLY.

It does not. A rapid pulse indicates weakened heart action.

TREATMENT FOR HEAT.

Reader writes: "What should be done to a man or woman who has been overheated or overcome by the heat?"

REPLY.

If the shock is profound, proceed as follows:

1. Have the person lie down with ice or ice water to the head.
2. Loosen the clothing.
3. See that there is plenty of cool air.
4. As quickly as possible get him into a tub of cold water and apply ice to his head or wrap him in ice cold sheets.
5. Give thirty drops of aromatic spirits of ammonia in a small glass of water.

By this time the doctor should have arrived.

If the heat stroke is milder and the skin is hot, bathe the face in alcohol and water, or in plain cold water; turn on an electric fan and give a dose of aromatic spirits of ammonia.

If the shock is still less, rest in the open air in the shade may be all that is required.

After a heat stroke, or sunstroke, always see your physician, for sometimes effects trail after.

MAY BE DUE TO WORRY.

A. B. D. writes: "What shall I do to escape attacks of renial colic or attacks from gravel or crystals? The urine is perfect and otherwise my health is good. I am a woman of 42."

REPLY.

First, find whether the stones are composed of phosphates or uric acid. If composed of phosphates you are probably suffering from worry or work, or maybe both.

If so, rest; feed up and quit worrying. Change your mental and physical habits. Your physician will probably prescribe urotropin for you.

If composed of urates, eat less and keep your excretions active; exercise in the open air; live largely on vegetables and fruit; drink an abundance of water.

LA MARQUISE DE FONTENOY.

[Copyright: 1913: By the Brentwood Company.]

Ere many months are past Emperor Nicholas and his cousin, King George, will be compelled, nolens volens, to divide between them the ancient kingdom of Persia, and there is no doubt that this eventuality formed the subject of discussion between them on the occasion of their recent meeting at Berlin at the wedding of the kaiser's daughter. Conditions in Persia have reached such a pass that immediate intervention is inevitable.

If any doubts about the matter exist they will be set at rest by a perusal of the extraordinary report of Sir Walter Townley, just presented to parliament in London by the foreign office.

When Sir Walter was living in this country as counselor of the embassy at Washington it was his clever wife, Lady Susan, a sister of Sir Derek and George Keppel, who was credited with all the literary abilities of the family, her pen being as pointed as her tongue.

However, in the report which he has drawn up as British minister plenipotentiary at Teheran, on the state of affairs there, Sir Walter stands revealed as a wonderfully able writer; more than that—as an historian.

In fact, his report might be described as "the decline and fall of the Persian empire," were it not for the fact that, whereas Gibbon's monumental work on the fall of the Roman empire is contained in six volumes, Sir Walter manages to give an almost equally graphic and telling story of Persia in 6,000 words.

Its perusal leaves one with a deep impression of the utter hopelessness of the situation in Persia. The child shah, the absentee regent [who was at Oxford with Sir Edward Grey], the helpless and dishonest cabinet, which resigns once a week, and to which, in the words of Sir Walter, "corruption is an agreeable an natural diversion," the treasurer general wringing his hands in agonized appeal for money to fill an empty treasury are only the more conspicuous figures adrift upon a sea of dismal anarchy.

According to Sir Walter, it is not misrule, but the absolute disappearance of all order and coherent rule. Government authority, as well as tribal authority and organization, is in complete dissolution.

The sole industry that seems to thrive is the despoiling of caravans and the murder and robbery of chance travelers.

Provincial governors, after cornering the grain and then proceeding to collect the taxes of the district for their own particular benefit, without regard to the national treasury, are rebelled against and murdered by the starving populace, which embarks upon a perfect orgy of plunder and riot.

The only quarter in Persia where anything like order can be said to exist is in those northern districts where the Russians have already established large garrisons, which have saved Tabriz and other cities in the north from destruction.

It only remains now for Russia to still further extend its military occupation throughout that moiety of the kingdom which is its sphere, and for Great Britain to devote a portion of its fine Indian army to the seizure of the whole of southern Persia [recognized as its sphere], where trade is now completely at a standstill.

The maintenance of the national integrity of the Persian empire was formerly regarded as indispensable to the peace of Russia and Great Britain, so as to serve as a buffer state between them.

Since the Anglo-Muscovite understanding and de facto alliance, though, this necessity no longer exists, and it is now agreed, alike in London and St. Petersburg, that a well ordered, well governed northern Persia in the hands of Russia and southern Persia under the control of the English will be far more conducive to the maintenance of friendly relations between the two great empires than the present anarchy and chaos prevailing in the domains of the shah.

Only the robbers, the cutthroats, and the bandits would oppose an occupation by the two powers in question. Every Persian who owns any property, great or small, or who derives his existence from trade, industry, or agriculture, yearns for the reestablishment of authority, even if it be foreign, in order to give him some assurance of protection of life and livelihood.

About the sole thing that has not been looted as yet to any extent, so far as can be learned, is the wonderful collection of crown jewels at Teheran.

Sir Edward Grey has repeatedly recommended that they be pledged for a foreign loan, declaring that England could lend no more money without such collateral.

What will eventually become of these jewels it is difficult to foretell. If they had already been stolen, as some people insist is the case, it is probable that they would ere this have come upon the market, if not in Europe and America, at any rate in the orient. Some of the gems have international celebrity.

However, unless England and Russia take steps to secure the jewels in order to assure a future income for the boy shah and to reimburse them for some of their loans, which have served none but dishonest Persian statesmen and politicians, the collection is likely to disappear, in some final coup by bandits tempted by the value of the loot.

The collection contains the finest engraved diamond in the world, engraved with the arms of England.

It belonged to Charles I., was given by him on the scaffold to Bishop Juxton, his spiritual adviser, for conveyance to his eldest son, Charles II., in Holland, was lost or stolen in transit, and turned up some years later in Persia, where it was seen in the middle of the seventeenth century, and its presence recorded by Tavernier and other European visitors to the land of the shahs.

There have for centuries past been in Europe not only male dowagers but male dower houses, a fact to which it is worth while calling attention in these days when so many fathers on both sides of the Atlantic are relinquishing in their old age their business interests, and even the possession of their fortunes, in order to escape the terribly onerous levies with which wealth is nowadays taxed on its inheritance.

Thus, in Scotland, where ancient tenures and old time customs in connection with landed property survive to a greater degree than anywhere else in the United Kingdom, there are plenty of land owners who, on reaching a certain advanced period of life, have handed over the estates, the fortunes, and the family mansion to their eldest sons and heirs, retiring to small residences known as dower houses, with incomes comparable in size to the jointures of feminine dowagers, and charges on the revenues of the family property.

Other male dowagers are those British commoners who have married peeresses in their own right, possessed of entailed property, which, along with the peerage, goes on the lady's death to her eldest son, the father remaining in the condition of a dowager.

There have even been kings dowager, such as, for instance, Ferdinand of Saxe-Coburg, who, on marrying Maria della Gloria, queen regent of Portugal, became titular king consort of that country.

On her death two sons born of this union succeeded in turn to her throne, Ferdinand remaining in the condition of a king dowager.

After a number of years of widowerhood he married morganatically the Boston actress and prima donna, Elise Hensler, who still survives him as Countess Edla.

A LINE-O'-TYPE OR TWO

Inveniat, quod quisque velit; non omnibus unum est, Quod placet: hic spinas colligit, ille rosas.—Petronius.

SASKATCHEWAN editors are falling for the valve-handle wheeze like a row of dominoes. It appears in the Imperial Review as "treasure trove" brought by a member of the house of commons from the United States. "I am assured," he says, "that this is a genuine document." Possibly it was, fifty years ago.

AS venerable as the v.-h. wheeze is the wheeze about the cow or cows that got on the railway track. This is performing another revolution, appearing recently in two magazines and three Chicago newspapers. You recall the conclusion: "Do you mean to say," queried a passenger, "that we have caught up to that cow again?"

Why Not, Indeed!

Sir: Why not erect a building to contain statues of all the members of the Invisible Government and call it "The mulHall of Fame"? L. J. K.

"WE are hearing a great deal just now about the 'invisible government.'"—The Interoash.

After grabbing off THE TRIBUNE'S first story of the I. G., the Interoash suffered a peculiar loss of enthusiasm.

KEEPING CLOSE TO HIS WORK.

[From the Tryon Bee.]

Atlanta, July 2.—In police court, Dr. Percy J. Starnes, Atlanta's distinguished city organist, gave a unique explanation of why he did not strike back when the organ tuner blacked both his eyes.

"I was afraid that to strike him would injure my hand, and I needed to have all my fingers in good shape for the organ concert of the following afternoon."

MR. THRASHER, who remarks that it is "astonishing to see the lawbreakers defying the mayor's authority," must be easily amazed.

A Little-Maiden Wheeze.

When a garment or household article became worn or failed to measure up to standard the family got into the habit of saying, "O, it's good enough for the farm." Last week, on the farm, small daughter was caught in a whopper. Rebuked for the untruth, she responded, "O, it's good enough for the farm."

ANOTHER occupational zero, reported by M. E., is to sit in the shade, pretending to read, while the missus parades in the sunshine in order that you may advise her whether or not she "shows through."

THE FIRST HUNGER STRIKE.

[From "Antony and Cleopatra."]

CLEOPATRA (foiled in her attempt to knife herself): "Sir, I will eat no meat, I'll not drink, sir; if idle talk will once be necessary, I'll not sleep, either: this mortal house I'll ruin."

THE interstate commerce commission reports that the New Haven railway would have done better financially if it had confined itself to actual railway activities. It certainly would have saved money on indemnities. Figuratively, there has been a stock ticker in every signal tower.

A Sentimental Journey.

[From the Wellston, O., Sentinel.]

It was Wednesday morn.
On New Year's day,
At six-thirty a. m.
While the dawn gray,

That one hundred and eighty
Singers gay,
Took the train for Columbus
To spend the day.

Then the Conductor came in,
A man who deals square,
Passed down the aisle,
And took up the fare.

Then Hamden was passed,
With her people so jolly,
Whose homes have been
Decorated with Holly.

Dundas was entered
With no great record on file,
But will soon be noted
For its factory of Tile.

McArthur was next,
Whose industries are not thick,
But the most important
Is its manufacturing of brick.

We hastened along,
Saw no sights to admire,
Until we came into Logan
Where they have recently
Had a great fire.

[To be continued.]

THE enormous loss of life in the Balkan battles recalls the hammer and tongs engagements between the Romans and the Carthaginians.

"Our Melancholy Hymnal."

[From the English Review.]

It is a melancholy thing to read an English hymn-book. Doubtless for most of us sacred associations gather around the hymns we sing, so that we abandon ourselves to the feelings called up by these associations, and do not notice what we are singing. Yet if in a critical mood we examine them, we cannot but be overcome with melancholy. They are so well meant, and so badly expreat; so pious, and so ridiculous; they are sentimental when they should be impassioned, grovelling instead of penitent, incoherent when they ought to be simple. It is not true that great poets are irreligious; on the contrary, their glory it is to see a soul of goodness in things evil, and this is the essence of religion. Yet our hymns are obviously not written by poets. There is surely no reason why religion and illiteracy should be unequally yoked together; and it were better to sing no hymns at all than to sing trash.

"WHY 'aero-yacht'? Why not 'hydro-bird'?"—Evening Post.

Why not albatross, or gull, or— Pick out a better one.

CONSIDERABLE SUMMER HOME.

[From the Pecatonica News.]

Lightning struck Fred Funnell's slaughter house south of town last Monday afternoon tearing out one end of the structure also rafters and windows and burning the screens to ashes. Mr. and Mrs. Funnell and daughter, Mildred, were sitting on the back porch when the bolt struck. They were dazed by the shock and the daughter was knocked from her chair though none of them were injured.

AMONG the features of the pageant in Elgin, as reported by the Elgin News, were "six girls dressed in white parasols seated on rear of wagon."

Annie O. Place.

Annie O. Place hit a furious pace,
Arriving at old Lake Geneva.
And Annie O. Place wore a much worried face,
For no one was there to receva.

STRIP.

PERUSING the dispatch of Hon. Reed Parker, we have decided that Zero in Recreation is traversing Kansas in an automobile in the merry month of July.

FARE.

Sir: How about a name for the boy who was born on the street car? I suggest Nichols. S. F.

ADD Life's Little Irritations: While drinking a cup of cheap chickory-coffee in a restaurant, to be confronted with the sign, "Our Special Blend of Coffee, 2 pounds for 75 cents."

Why Didn't He Unclench His Hands First?

[From the Sat. Eve. Post.]

Mr. Samuel wiped his face and unclenched his hands.

AMONG the lawyers in Scooba, Miss., are Jack & Jack. They are highly esteemed in court as openers.

"PLEASED" FEEBLY EXPRESSES IT.

Sir: Perhaps you would be pleased to know that Dr. Dipple is a brain specialist in Batavia, Ill. B. A.

IN a hurlers' battle yesterday the Greeks captured Seres from the Bulgarians.

THAT gives the series to the Greeks.

B. L. T.

The Friend of the People.

Communications to this department MUST be signed by the full name and address of the writers. No attention will be paid to letters unless they are so signed. This is important to note, as many answers are sent by mail direct to the writers. Pen names may be used if so desired, but for our benefit you must give us your full name and address.

ANNOYED BY TRAINS.

Manlius, Ill., July 5.—[To the Legal Friend of the People.]—This town, which is incorporated, has had trouble in trying to keep the streets passable. The long, heavy trains and also the local trains pull in and hold one and sometimes two crossings from ten to twenty and thirty minutes. Is there any state law governing the time that a train can hold a crossing? If not, can you recommend a way to make them open the crossings.

The railroad officials have been requested to put a stop to holding the crossings, and they have always promised to see to it but have never seemed to do any lasting good. T.

The best way to regulate this matter is for the village board or city council to pass an ordinance the form of which might be as follows:

"No railway company, railroad engineer, train conductor, or other person shall cause or allow any locomotive engine, car or cars, or trains of cars to stop in or remain upon any street or railroad crossing within said city (or village) for a longer period than five minutes at any one time, under a penalty of ten dollars for each and every consecutive five minutes any such railroad car shall be permitted to so remain in such street or railroad crossing."

TRIBUNE LAW DEPARTMENT.

DOESN'T LIKE TO LOOK AT CARS.

Chicago, July 6.—[To the Legal Friend of the People.]—I have a two flat building located at 4728 West Kinzie street, between Forty-seventh and Forty-eighth avenues. Now, the Chicago and Northwestern railroad tracks run through Kinzie street; they have what you call an "easement" on this street. I want to know if they have any legal right to leave their freight cars standing there on these tracks day after day and making a freight yard out of this section of the street, and especially in front of my door. W. W. W.

The city should protect you in this matter. It would be well to take this matter up with your alderman, asking him to have the situation remedied. Have your neighbors join you in your request. TRIBUNE LAW DEPARTMENT.

MUST CHANGE CHIMNEY.

Chicago July 6.—[To the Legal Friend of the People.]—I thank you for the friendly help in my case. An officer of the fire department had inspected the sewer pipe chimney going through the roof of the barn. After the inspection he told me that the people of 7345 South Paulina street would have to remove the chimney and build a brick or cement chimney, with inside lining, extending twenty-five feet in height. These people have already received a notification from the fire department. X.

DELAYED BY OBJECTIONS.

Chicago, July 6.—[To the Friend of the People.]—Has the special assessment been confirmed for the paving with asphalt of Lincoln street from Fifty-ninth to Sixty-third street? M. M.

The above street is included in a paving system, under docket No. 37061, County court, the assessment roll for which was filed last May. The confirmation has been delayed because of objections filed, and it is doubtful if we can have the improvement made until next year, but will see what can be done next fall.

EDWARD J. GLACKIN, Secretary.

SIGNING A WILL.

Crown Point, Ind., July 6.—[To the Legal Friend of the People.]—My wife and I have no children. Both have property in our own names, not jointly. We each wish to make a will. Is it necessary for me to sign my wife's before it would be legal, and vice versa? W. W.

No. TRIBUNE LAW DEPARTMENT.

AN ADVERTISER COMPLAINS.

Stockton, Cal., July 1. [To the Legal Friend of the People.]—I read with much interest the speech made by your Mr. Keeley at Baltimore, Md., regarding the fraud practiced upon advertisers by some newspapers through the circulation lies.

I know some friends in Chicago who have spent big sums of money for advertising their business in a foreig weekly newspaper, and have paid for a circulation of 16,000 copies in Chicago, which circulation was given by the circulation manager in the presence of witnesses. They now have proofs that this very newspaper never printed and distributed in Chicago more than 4,000 copies. Can they prosecute the publisher of this newspaper for fraud? ADVERTISER.

Suit can be brought for damages as there is a liability where one obtains advertising by making knowingly false statements as to the circulation of the paper.

TRIBUNE LAW DEPARTMENT.

FOUNTAINS FOR THE REST HOUSE.

Chicago, July 2.—[To the Friend of the People.]—The south park commissioners have erected a beautiful and useful rest house in front of the baseball grounds, which is very much appreciated by everybody, and especially by the women and children; but they seem to have overlooked the fact that a drinking fountain is very essential in the park at this time of the year. Could you not prevail on the commissioners to place a couple of fountains in the immediate vicinity, so that the children will not have to run two or three blocks to get a drink?

ALBERT FISHELL, 4723 Forrestville avenue.

There has been quite a delay in securing additional drinking fountains. There will be some placed in Washington park as soon as they can be secured.

QUITCLAIMING PROPERTY.

Chicago, July 6.—[To the Legal Friend of the People.]—A died about fourteen years ago, leaving five grown children, also the homestead, real estate, but no personal property. B, one of the children, has since that time paid taxes and kept the property in repair. The estate has never been entered for probate. The remaining children are willing to transfer any claim they may have to B. Must this property be probated, or can the heirs quitclaim to B? J. S.

It is probably sufficient for the heirs to quitclaim to B and to record an affidavit setting forth A's death and who are his heirs. Have an attorney prepare the deed and affidavit.

TRIBUNE LAW DEPARTMENT.

CONDEMNATION STOPPED.

Chicago, July 6.—[To the Friend of the People.]—Kindly inform me whether anything has been done toward having Leland avenue opened to the lake. At present the street is obstructed at Clarendon by a beach shed.

A SUBSCRIBER.

The assessment roll for this work was filed in the County court under docket No. 29280. The city proposes to open a municipal bathing beach for some distance along the shore, including that part opposite Leland avenue, and therefore the condemnation proceedings have been stopped.

EDWARD J. GLACKIN, Secretary.

JUMPED ROOM RENT.

Chicago, July 6.—[To the Legal Friend of the People.]—You would oblige me by advising me how I can collect a bill for room rent. The parties did not have $3 worth of effects, but they to all away. J. E. C.

We advise you to place these accounts in the hands of a reliable collection agency.

TRIBUNE LAW DEPARTMENT.

VOICE OF THE PEOPLE.

CHICAGO'S BEACHES.

Chicago, July 2.—[Editor of The Tribune.]—Am sure that hundreds of people within reach of the Everett beach (East Fifty-fourth street) will be happy to see by this morning's TRIBUNE that it will be opened to the public for the summer. It looks now as though Chicago is actually waking up. To think how many years we have been deprived of the pleasure of lake bathing! I think this city ought to be one of the finest summer resorts, with Lake Michigan at its very door.

Beaches should be built all along the shore, with free access to the public. Last Saturday I was one of the thousands who visited Jackson park, and it was wonderful to see how many took advantage of the new bathing beach opposite the German building.

I was much disappointed, though, in the looks of the beach. To me it looked more like a dumping place, as there was a lot of stones and rubbish thrown about instead of sand, and many of the bathers who ventured to go down to the lake without shoes on no doubt had pretty sore feet. Why not have had a few loads of sand thrown over the beach? Surely this would not have been much more of an expense, and it would not alone help the looks of the beach but would protect the feet of bathers.

I spent a day last week at Windsor beach. Here, too, is a beach with a great future, and I am surprised that some capitalist doesn't take hold of the place and build it up. Won't some one wake up and build a few cottages, a hotel or two, in this suburb, right in the heart of the city? I hope so; and then no one need seek pleasure and comfort away from Chicago, for we will have the finest summer resort of the country right here.

SADIE C. RIESER, 5701 Jefferson avenue.

SPEED LAWS.

Chicago, July 8.—[Editor of The Tribune.]—Your editorial, "Care, Not Speed, the Test," shows that in Kansas a sane regard for the dangers of auto speeding has crystallized into an unusually sensible limitation based upon "reasonableness." Restrictive laws should be mere safeguards against injury, but speed laws and ordinances usually attempt to fix a limit applicable with too slight variation everywhere within the jurisdiction of the court that sits for their enforcement, which is obviously absurd, since a speed that would be hazardous at a crowded street corner, or where there is an obstruction of some sort, might elsewhere be safely doubled or trebled without being at all unreasonable or dangerous. The signs "Eight mile limit," etc., if enforced would drive automobiling from the communities where they are posted and nonenforcement brings them into a hearty disrespect. It seems probable that laws which would penalize such drivers and owners and only such as are convicted of a lack of reasonable care for the safety of themselves and others, would be comparatively effective and easy of enforcement.

Likewise the writer forecasts a time not remote when the purchasing public will incline to temper the hazards of touring by safeguarding its delights. Then, and not till then, will "Endurance" supplant "Speed" as the keynote of successful auto builders.

C. R. T.

SERVICE OF "THE TRIBUNE."

Tolono, Ill., July 8.—[Editor of The Tribune.]—I have been for many years a constant reader of THE TRIBUNE, and, of course, think it the only best. The departments you maintain, especially that of Dr. Evans, I think are a great benefit. B.

MANN IN HIS TRUE COLORS.

Spring Valley, Minn., July 5.—[Editor of The Tribune.]—Your editorial in yesterday's TRIBUNE headed "Unscrupulous Newspapers" was one of the finest roasts of Representative James R. Mann imaginable. If our Republican leaders, so-called, make such asses of themselves as said Representative Mann has been making of himself for the last thirty days in particular, it will be many a long day before the Republican party is returned to power, no matter whether she reforms herself or not.

Every Republican, either standpat or progressive, has a right to expect a different brand of patriotism and statesmanship from Mann than the kind he has been giving for the last five or six weeks.

What can you expect of the common people when our leaders, like Mann, go out of their way to belittle a man like President Wilson when his (Wilson's) crime consists in ably and cleanly urging both houses of congress to work for the common good of all?

We used, up this way, to consider James R. Mann one of the ablest men in congress, a congressman actuated by high, clean motives and Lincolnlike code of ethics.

For the last three months he appears to have been trying to establish a reputation as a common political windjammer, playing to the galleries. I am glad you proved to the world that he is a "dunderhead"—a political "dunderhead," whose greatest asset in politics is hot air.

C. H. THOMPSON.

EMIGRATION FROM U. S. IN 1907.

Chicago, July 8.—[Editor of The Tribune.]—The article by "Observer" in this morning's TRIBUNE certainly has the proper ring to it, well written, and it should be in every home in the United States. However, I wish to call attention to the paragraph regarding immigration wherein it states: "Stand by the country. People of that class become citizens, put what they earn into developments of the country, and are willing to risk their lives for it in the hour of need."

Now let us go back just a few years—1907-'08—when this country experienced a panicky money market and times looked threatening. Quite well do I recall the thousands upon thousands of foreigners returning to the motherland. So large was the exodus the steamship companies could hardly procure ships enough to handle the enormous volume of so-called newly made Americans. And if I may have the liberty to state facts, 90 per cent of these had one way tickets to the land of olives and sunny clime.

J. A. STEPHENS.

OBJECTS TO CARTOON.

Chicago, July 8.—[Editor of The Tribune.]—Allow me to register a protest against Mr. McCutcheon's cartoon of Sunday a week ago, entitled "Why army men don't reënlist." The picture shows an enlisted man doing domestic household chores as a part of his military duty. This is not true in point of fact and is extremely unfair in inference, and any man knowing that the "striker" exists in the army must know that an officer cannot detail an enlisted man to do this sort of work. An officer tells his first sergeant that he wants a striker and when the man applies he hires him just as you or I hire a man to cut our grass or carry out our ashes. The custom is universal in the army and the remuneration is standard. It is not fair either to man or officer to infer that such an order is passed. The enlisted man does this work outside of his hours of military service and receives pay for it. SERVICE.

nd of People.

gned by the full name and ad- etters unless they are so signed. t by mail direct to the writers. nefit you must give us your full

DVERTISER COMPLAINS.

n, Cal., July 1 [To the Legal the People.]—I read with much he speech made by your Mr. Baltimore, Md., regarding the cticed upon advertisers by some s through the circulation lies. some friends in Chicago who t big sums of money for advertis- business in a foreig weekly r, and have paid for a circulation copies in Chicago, which circu- s given by the circulation man- he presence of witnesses. They proofs that this very newspaper nted and distributed in Chicago 4,000 copies. Can they prose- publisher of this ewspaper for ADVERTISER.

e brought for damages as there is a ere one obtains advertising by making alse statements as to the circulation r.

TRIBUNE LAW DEPARTMENT.

NS FOR THE REST HOUSE.

July 2.—[To the Friend of the The south park commissioners ed a beautiful and useful rest front of the baseball grounds, ery much appreciated by every- especially by the women and ut they seem to have overlooked hat a drinking fountain is very n the park at this time of the ld you not prevail on the com- to place a couple of fountains ediate vicinity, so that the chil- not have to run two or three et a drink?

SHELL, 4723 Forrestville avenue.

e been quite a delay in securing drinking fountains. There will aced in Washington park as soon be secured.

CLAIMING PROPERTY.

July 6.—[To the Legal Friend ople.]—A died about fourteen leaving five grown children, also ead, real estate, but no personal B, one of the children, has time paid taxes and kept the repair. The estate has never d for probate. The remaining e willing to transfer any claim ave to B. Must this property l, or can the heirs quitclaim J. S.

bly sufficient for the heirs to quit- d to record an affidavit setting forth d who are his heirs. Have an attor- he deed and affidavit.

TRIBUNE LAW DEPARTMENT.

EMNATION STOPPED.

July 6.—[To the Friend of the indly inform me whether any- en done toward having Leland ed to the lake. At present the ructed at Clarendon by a beach

A SUBSCRIBER.

ent roll for this work was filed in the under docket No. 29280. The city pen a municipal bathing beach for along the shore, including that part nd avenue, and therefore the con- ceedings have been stopped.

WARD J. GLACKIN, Secretary.

IPED ROOM RENT.

July 6.—[To the Legal Friend le.]—You would oblige me by how I can collect a bill for The parties did not have $3 cts, but they to all away. J. E. C.

ou to place these accounts in the liable collection agency.

TRIBUNE LAW DEPARTMENT.

OPLE.

N HIS TRUE COLORS.

ey, Minn., July 5.—[Editor of —Your editorial in yesterday's ded "Unscrupulous Newspa- e of the finest roasts of Repre- nes R. Mann imaginable. If n leaders, so-called, make such selves as said Representative en making of himself for the s in particular, it will be many fore the Republican party is ower, no matter whether she lf or not.

blican: either standpat or pro- a right to expect a different otism and statesmanship from e kind he has been giving for r six weeks.

ou expect of the common peo- leaders, like Mann, go out of belittle a man like President his (Wilson's) crime consists leanly urging both houses of rk for the common good of all? this way, to consider James f the ablest men in congress, n actuated by high, clean Lincolnlike code of ethics.

three months he appears to ing to establish a reputation political windjammer, playing s. I am glad you proved to t he is a "dunderhead"—a nderhead," whose greatest is hot air.

C. H. THOMPSON.

N FROM U. S. IN 1907.

8.—[Editor of The Tribune.] y "Observer" in this morn- certainly has the proper ring ten, and it should be in every ited States. However, I wish n to the paragraph regarding herein it states: "Stand by eople of that class become cit- they earn into development and are willing to risk their e hour of need."

back just a few years—1907— ountry experienced a panicky and times looked threaten- l do I recall the thousands of foreigners returning to So large was the exodus companies could hardly pro- gh to handle the enormous lled newly made Americans. ave the liberty to state facts. hese had one way tickets to s and sunny clime.

J. A. STEPHENS.

'S TO CARTOON.

8.—[Editor of The Tribune.] egister a protest against Mr. artoon of Sunday a week hy army men don't reenlist." ows an enlisted man doing old chores as a part of his This is not true in point of mely unfair in inferences, and ng that the "striker" get must know that an officer enlisted man to do this sort ficer tells his first sergeant striker and when the man him best as you or I hire a ress or carry out our ashes. niversal in the army and the standard. It is not fair either to infer that such an order enlisted man does this work ours of military service and it. SERVICE.

HEALTH MEN SEIZE GARBAGE ISSUES

Subcommittee Ordered Out to Find Scientific System for Chicago.

HANGING FIRE 2 YEARS.

Council Finance Committee's Responsibility Taken on Strong Shoulders.

Without the blowing of trumpets, which has marked other debates on the subject, the city council committee on health yesterday quietly assumed jurisdiction over the final settlement of Chicago's garbage problem.

The finance committee has been wrestling with all phases of the subject for two years, but if the decision of the health committee stands unaltered by its own action or other forces, the financiers need worry only about the adjustment of the money problem involved in obtaining the best terms possible for a short term renewal of the present contract. This, the health committee agreed, is necessary so time may be had to determine the final solution of the issues.

Appoint a Subcommittee.

Many members failed to realize a large part of the burden had been lifted from the shoulders of the finance committee. The action consisted merely of the appointment of a subcommittee to report a plan of procedure aimed to give Chicago the best possible system of garbage disposal.

It has been contended for some time this was a subject exclusively within the jurisdiction of the health committee, but there had been no step to take advantage of that opinion until Ald. Charles E. Merriam made the motion for the appointment of a subcommittee to pave the way for a scientific study of the matter.

From the standpoint of the public the transfer of jurisdiction was said to be a good one. The new committee has not the grind of routine which handicaps the finance body and it includes a number of strong aldermen. Among them are Chairman Nance, Merriam, Pretzel, Lawley, Vanderbilt, Littler, and Freund. The subcommittee on garbage includes the first three of these and Cullerton and Martin, said to represent the two factions interested and active in the present situation.

Work to Settlement.

"The finance committee," said Merriam, "will go ahead arranging terms for a renewal of the present contract. There is no use quarreling with political predestination in that regard. Let them work out the best agreement they can, and I assume they will reach some sort of a settlement.

"We all feel Chicago should have the best garbage system in the world, and, assuming that they will work out some sort of a temporary arrangement, we ought in the meantime to begin working out a scientific policy.

"I move a subcommittee, of which the chairman of this committee shall be chairman, be appointed to take up a thorough survey of the collection and disposal of garbage and that it be prepared to present a plan of procedure at the next meeting. It can take up the previous reports and learn what is being done by the public works department and the civil service commission and make its recommendations accordingly. I don't think this is the time for political recriminations. It is a serious matter involving the health and welfare of the community."

McGann Asks Thorough Hunt.

Commissioner McGann asked the committee to go thoroughly into the records of the garbage question, so "false impressions" might be removed. He said the present work of his department and the civil service commission covers only the collection of garbage. A similar statement was made by Maj. James Miles of the efficiency division.

In a letter to Commissioner McGann during the day Health Commissioner Young condemned the plant and operations of the present contractor, the Chicago Reduction company. His letter was an answer to a request from McGann for suggestions as to procedure in the event the contract is not renewed.

"I think," read the letter, "we should make an extension of the present contract up to Jan. 1, 1915, and in the meantime stop tiptoeing around the edges of the matter and walk right into the middle of it, get the best advice obtainable as to what we should do about every phase of the matter, and go ahead and do it."

LEN SMALL MAY BE OUSTED; SHUMAN MENTIONED FOR PLACE

"Original Wilson" Man Suggested for Subtreasurer in Chicago—Hurley Indorsed for Controller.

[BY A STAFF CORRESPONDENT.]

Washington, D. C., July 9.—[Special.]—Len Small of Kankakee, United States subtreasurer in Chicago, will be called upon to resign within a few weeks and his office will be given to Irving Shuman, an "original Wilson" Democrat at Sullivan, Ill.

It was learned today that Secretary of the Treasury McAdoo has decided to "reorganize" the subtreasuries throughout the country on a Democratic basis. All of the Republican subtreasurers will be ousted and the jobs given to leaders of the dominant party.

Mr. Shuman is a banker, who was a candidate for controller of the currency. The administration thought he lacked sufficient experience for the position, and offered him the subtreasurership instead.

The Illinois Manufacturers' association sent to Secretary McAdoo today a strong indorsement of E. N. Hurley of Chicago for controller of the currency.

REVELL & CO.

FURNITURE

The "Way"

Sagless Spring 7.50

The most comfortable and durable Metal Spring on the market. Sanitary in every particular and easily cleaned. No sharp corners to tear sheets or bedding. Needs no adjusting and will last a lifetime. Come in and examine it when you are in the city.

ALEXANDER H. REVELL & CO.

Wabash Av. and Adams St.

Girl and Poodle Awarded Her by Court.

MISS MAUDE CARROLL and TEDDY

Miss Maud Carroll of 3611 Vincennes avenue yesterday proved to the satisfaction of a jury in Judge Rooney's court that "Taddy" was her French poodle. She was sued by Mrs. D. Danvers of 3130 Groveland avenue, who declared the dog was hers and his name was "Tuffy." Her pet disappeared last fall after seven years' upbringing. She identified him by his lack of teeth.

DR. L. D. ROGERS DEFENDANT IN $25,000 SUIT BY WOMAN.

Head of National Maternity Hospital Charged with Malpractice by Miss Anna Stromblad.

Dr. L. D. Rogers, head of a combination institution called the National Maternity hospital at 1428 Wells street, was named defendant yesterday in a $25,000 malpractice suit in the Circuit court, with one of his assistants, Jane McCullough. The plaintiff is Miss Anna Stromblad. Only the præcipe was filed. Miss Stromblad's attorney refused to give the details of the action.

The suits against Dr. Rogers brought by the health department will not be tried for two weeks. They are quasi criminal actions brought by the city because Rogers is operating a hospital without a license. The penalty is a fine of from $100 to $200.

PERRY VICTORY CELEBRATED WITH BIG MILITIA PARADE.

Gov. Tener Heads Procession of 3,500 National Guardsmen and Independent Organizations at Erie, Pa.

Erie, Pa., July 9.—More than 3,500 soldiers of the Pennsylvania National guard, commanded by Brig. Gen. Logan, and a number of independent military organizations today marched behind Gov. Tener and his staff through Erie's streets, as another important number in the week's program for the commemoration of the centennial of Perry's victory at Put-in-Bay.

The rebuilt Niagara, Perry's flagship, was late this afternoon the scene of the presentation of a silver tablet by Oliver Hazard Perry chapter of the Daughters of the American Revolution of Memphis, Tenn.

WHO SEEKS NEW CAR FRANCHISE?

J. E. Vannatta, Who Offices with Ald. F. J. Wilson, Appears as Counsel.

O. K. PROPOSED GRANT.

Subcommittee of Council Body Reports Favorably to Projected Suburban Line.

Attorney John E. Vannatta, who has an office at 4400 Milwaukee avenue, where his telephone number is Irving 374, yesterday appeared as counsel for a proposed interurban railway company seeking entrance into Chicago. He also said he was a stockholder in the company.

The franchise of the company was introduced in the council several months ago by Ald. Frank J. Wilson, who has an office at 4400 Milwaukee avenue, where his telephone number is Irving 374. He also was a member of the subcommittee that recommended to the local transportation committee yesterday the granting of the franchise.

Who Is Back of Offer?

Several weeks ago the alderman said he had introduced the ordinance at the request of some of his constituents because the terminal proposed for the railway would be in his ward—the Twenty-seventh. He had difficulty in recalling the names of any of the men back of the proposition.

The subcommittee that acted favorably on the franchise included in addition to Wilson, Ald. Charles Twigg, chairman; Ald. Irwin R. Hazen, Ald. J. Edward Wilson, and Ald. Eugene Block, chairman of the local transportation committee. No final action was taken, but it was referred to the board of supervising engineers for report. The subcommittee qualified its recommendation by a statement it had not considered the form of the ordinance.

It was predicted this would be changed materially before favorable action could be obtained in the council.

Some Objections Listed.

Some of the objections already pointed out are as follows:

The length of the grant is not fixed.

There is no provision for city supervision or compensation.

No maximum rate of rafe is specified.

The company is not limited to passenger service.

The company could cross streets with 100 feet of tracks.

After the tracks are elevated—within twenty years—as many tracks as desired could be built.

Poles and wires for transmitting current could be strung in and across all the streets of the city.

The company is known as the Chicago and Northern Interurban company. The road within the city as proposed would begin at California, Elston, and Belmont avenues and run north along the drainage canal to the city limits, with a branch at Foster avenue running northwest to Norwood Park and a third branch from Forest Glen along Bryn Mawr avenue to the limits.

Lincoln Park Board Meets.

The Lincoln park board yesterday met at the Academy of Science building in the park. Only routine business was discussed.

This is another Goodrich Year

There is nothing in Goodrich Advertising that isn't in Goodrich Goods

Goodrich Unit Molded Tires have never had a "bad" season.

Year in and year out, since the automobile came into use and we made the first American clincher tire, they have more than satisfied every user with their long, uniform wear and their remarkably resilient qualities which increase the comfort and luxury of motoring.

Goodrich Tires are an added value and advantage to your car.

With Goodrich branches, service stations and dealers located everywhere the user of Goodrich Tires knows he will always be taken care of.

It is the *unit molding* of Goodrich Tires that adds wear to the purest rubber, compounded as our 43 years of experience proves is the best way to give it durability and toughness and to hold its resiliency and life. Each Goodrich Tire is made and molded as a unit. The thick, tough tread being actually *of* the tire and not simply *on* it, naturally does not peel or slip. The whole tire, being an integral structure, naturally wears long and uniformly because the life of the rubber has not been cooked out by extra vulcanization.

Your tire dealer will supply you with whatever style of Goodrich Tire is best for your needs, and we will send you, for the asking, our free folders which tell you how to get the best service from your tires.

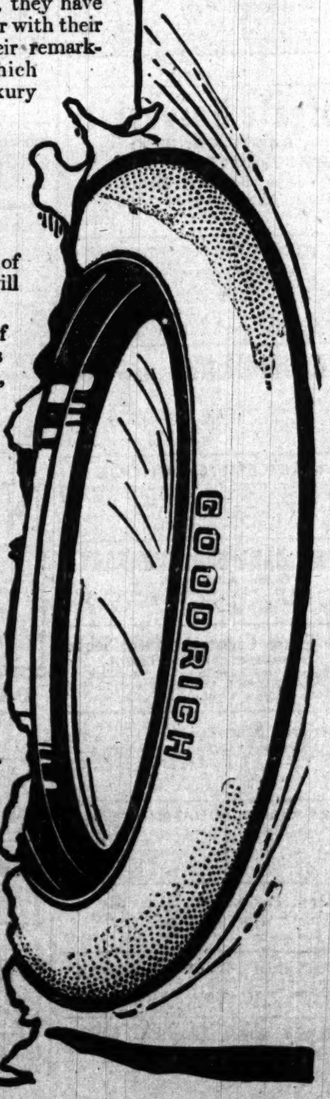

The B. F. Goodrich Co.

CHICAGO BRANCH:
1925 So. Michigan Avenue
Factories: Akron, Ohio
Branch Houses and Service Stations in All Principal Cities. Dealers Everywhere.

You Feel "Bully" In B.V.D. Union Suits

(Pat. U. S. A. 4-30-07)

FROM shin up and chin down you're cool and comfortable all over and all day in soft, light, Loose Fitting B. V. D. Union Suits. The only Union Suits having *springy web insertions* at the shoulders, and encircling the body just above the waist, thus conforming at once to your every pose and posture without binding.

Buy B. V. D. Union Suits *to-day*, and don't miss a single day's comfort. Accept no nameless, fameless Union Suits "just like B. V. D." The *best* costs no more than the *rest*. On every B. V. D. Undergarment is sewed

This Red Woven Label

MADE FOR THE B.V.D. BEST RETAIL TRADE

(Trade Mark Reg. U. S. Pat. Off. and Foreign Countries)

Get a good look at this label and insist that your dealer sells you only underwear with the B. V. D. Label.

B. V. D. Union Suits (Pat. U. S. A., 4-30-07.) $1.00 and upward the Suit.

The B. V. D. Company, New York.

Copyright U. S. A. 1913 by The B. V. D. Company.

B. L. T. In Trouble

The experience he had is typical with the old style telephone. Ask any business man.

Men are expecting and demanding a better, more efficient telephone service. And here in Chicago they are getting it. They are getting a service that don't put you into the personal conversation of others nor others into your conversations. Neither does it give you wrong numbers.

When you are tired of delays, bad connections, lost time, there is a way out—

Use the Automatic Telephone

That's the Answer!

A LINE-O'-TYPE OR TWO

Inveniat, quod quisque velit; non omnibus unum est, Quod placet: his spinas colligit, ille rosas.—Petronius.

JULY.

[From the Old Librarian's Almanack.]

As mighty Caesar like the burning Sun
Flam'd o'er the nations where his course was run,
So thou, his namesake, in th' effulgent sky
Art conqueror, imperial July!
The world without is hot, thy fiery breath
Consumes the tender plants in early death.
The wise will shun the overheated air,
In shady alcoves find seclusion fair.

JULY does very well, but Junius, after whom June was named, must have been as warm a person as Julius.

"CONSULT YOUR FAMILY PHYSICIAN."

Sir: The course of an intellectual conversation turned to defective children, whereupon a young lady teacher came to bat with the remark that she has two defective children in her room, and that one of them is an elliptic. What would Doc Evans do in a [illegible]

"HELLO," said we. "Central 5896, please." And presently we were let in on a wire that was carrying a dialogue between the Holy Name convent and Garibaldi & Cuneo, concerning the price of plums. As this was not especially interesting we hung up for a spell.

NEXT we asked for Central 1000, and got Monroe 1000. As Monroe 1000 was a perfect stranger we hung up a second time. And so it went. Still, our telephone service would have been considered a miracle at the time the battle of Hastings was fought.

—From Chicago Tribune, July 3, 1913.

For any service it is ideal and many big Chicago business men will tell you that for your factory or office or house service it is absolutely indispensable.

Let us show you. Address

Illinois Telegraph & Telephone Company
754 W. Jackson Boulevard
Telephone 33-111 . . . Automatic, of Course!

AMUSEMENTS

GARRICK | EVES. and SAT. MAT. $1.50—No Higher
MOST REFRESHING SHOW IN TOWN.
JOSEPH SANTLEY in When Dreams Come True
"'When Dreams Come True' has acquired what is known as a Maude Adams clientele."—Acton Davies in New York Evening Sun.

VICTORIA Belmont and Sheffield
"QUO VADIS"
TWICE A DAY
Evenings, 25 and 50 Cts. Matinees, 25 Cts.

LAST WEEK—REDUCED PRICES $1.50
STUDEBAKER SPECIAL MAT. TODAY $1.00
Fritzi Scheff —IN— Mlle. Modiste

FINE ARTS THEATRE $1 MATINEE TODAY
C. R. HOPKINS Presents His New Comedy
"How Much Is a Million?"

RAVINIA PARK 8:15 Take C. & N. W. Ry or N. W. "L"
75c Round-Trip and Admission by C. & N. W. Ry. 75c
CHICAGO SYMPHONY ORCHESTRA
[Frederick Stock, Conductor] and BARONESS von ROTTENTHAL in Character Dances.
FIRST TIME SAT.—RUTH ST. DENIS.

AMUSEMENTS

COLUMBIA
OPENS SAT. NITE
JOE HURTIG'S BIG HIT
ED. LEE WROTHE and 50—GINGER GIRLS—50
SEATS NOW ON SALE

COMISKEY PARK Baseball Palace of the World
BASEBALL TODAY
WHITE SOX vs. NEW YORK
GAME CALLED AT 3 P. M.
Reserved Seats on sale at The Hub, State St. and Jackson Blvd. Tel. Privt. Exch. & Auto. 680803

MATINEES WED. & SAT. COHAN'S GRAND
Real Summer Show in Cool Theater
"The Tik-Tok Man of Oz"
A Fascinating Fairy Fantasy With Pretty Girls, Pretty Music and a Brilliant Cast.

CORT | A PRONOUNCED SUCCESS THAT IS DIFFERENT.
H. B. Warner (The Original Jimmy Valentine) in "THE GHOST BREAKER"
Evenings and Sat. Mat. 50c to $1.50. Seats Delivered in Loop.

"HUMAN AURA IN HEALTH AND DISEASE" Illustrated Lecture Tonight—25c
EDWIN M. BECKWITH, A. B., M. D.
Besant Hall, 116 South Michigan Avenue

AMUSEMENTS

JONES, LINICK & SCHAEFER'S COLONIAL THEATER BEAUTIFUL RANDOLPH NEAR STATE
CONTINUOUS VAUDEVILLE
Thur.-Fri.-Sat.-Sun.
TILLIE ZICK
Beauvais, Maridor & Co.
TED BAILEY'S DOGS
BROWNING & DEAN
KENNEDY & MACK
ROBERT HALL
7 PARISIAN VIOLETS
New Show Monday 11 to 11 Daily 10, 15, 25c
FEATURE PICTURES

RIVERVIEW
Western, Belmont, Clybourn Aves. & Roscoe Blvd.
SINKING OF THE TITANIC
RIVERVIEW'S SENSATIONAL HEADLINER
Only to Be Seen at This Park
Ride FASTER THAN THE WIND
Here are 2 Other Thrillers
BATTLE OF GETTYSBURG
Racing Death in the AUTODROME
Hear Don Phillipini's Spanish Musicians
At Riverview
Picnics: Sat., Royal Arcanum; Sun., W. O. W.

JONES, LINICK & SCHAEFER'S
McVICKER'S
COOLEST HOUSE—BIGGEST HIT!
MAT. EVERY DAY - 25, 50c
EVERY EVE. - - - 25, 50, 75c
GLEASON ALL-STAR CO.
In Cosmo Hamilton's Play Sensation
Blindness of Virtue
Your daughter might have been Mary Ann

White City Chicago's Brightest Spot
Feature Galore!
Grand Ballet
AND THE WHITE CITY Band
Society is Dancing the Tango While Dining in the Gorgeous Casino
MON., JULY 14th French National Day. SPECIAL PROGRAM.

MAJESTIC —SUMMER— VAUDEVILLE
GUS EDWARDS' SONG REVUE
"The Fountain of Youth in Six Spouts."
JAMES THORNTON Popular Monologist and Song Writer.
JACK KENNEDY & CO. | BYRON & LANGDON
Manning, Moore & Armstrong | EVA SHIRLEY
The HURSLEY TROUPE | MARVELOUS REXOS
PATHE WEEKLY—FIRST RUN
PRICES—15-25-50-75c. TEL. CENTRAL 6480.
SUMMER MATINEE PRICES
Gallery, 15c; Balcony, 25c; Main Floor, 50c [except Saturday and Sunday].

PALACE MUSIC HALL VAUDEVILLE Clark nr. Randolph Tel. Rand. 7266.
GRACE LA RUE
with ERNEST GLENDENNING
McALLEN & CARSON | KIRKE & FOGARTY
BERNARD & WESTON | LESTER, SANDERSON, MOFFAT & COMPANY
FRANK MULLANE | TESCHOW CATS
ARNAUT BROS.
SUMMER PRICES NIGHTS—15-25-50-75c MATINEES—15-25-50c Except Sat., Sun. and Holidays. SMOKING IN BALCONY

GREAT NORTHERN HIPPODROME
TODAY 10-20c TONIGHT 10-20-30c
11 A. M. TO 11 P. M. CONTINUOUS
CIRCUS, VAUDEVILLE, HIPPODROME
14 BIG ACTS

IMPERIAL Madison Street and Western Ave.
"QUO VADIS"
TWICE A DAY
Evenings, 25 and 50 Cts. Matinees, 25 Cts.

ADVERTISE IN THE TRIBUNE.

EDUCATIONAL. EDUCATIONAL. EDUCATIONAL. EDUCATIONAL. EDUCATIONAL. EDUCATIONAL. EDUCATIONAL.

Choosing the School

ILLINOIS.

GRADUATES!

Take a Shorthand Course At REVILO College

Good Positions Waiting

Day and Evening Classes. Special easy terms. Revilo training not only gives *speed* and *accuracy*, but makes you familiar with *correct business forms* in daily use. Course includes "Touch Typewriting" and Business English.

We will get you a good position the moment you are ready.

Call at the college NOW or telephone Randolph 887 for further particulars. Catalog on request.

REVILO College
"The Shops" Building
17 N. Wabash Av. (Just North of Madison) Chicago

Western Military Academy

ALTON, ILL. A preparatory school not excelled by any similar institution anywhere. Location, near St. Louis, unsurpassed in healthfulness, accessibility and quiet seclusion. Prepares boys for college or business. Rated "Class A" by War Department. Work accepted by Colleges and Universities. Ten modern buildings designed and erected for school purposes. FIREPROOF BARRACKS. Large Drill Hall. Gymnasium, Recreation Room and new SWIMMING POOL. Strong in athletics. Tuition $500. 35th year begins September 17th. Early correspondence is advisable.

Col. A. M. Jackson, A. M., Supt., Box 30

SIXTY-FIFTH YEAR

ROCKFORD COLLEGE FOR WOMEN

ROCKFORD, ILL.

Accredited to the North Central Association. Degrees of B. A. and B. S. Broad culture, with elective cultural courses that fit for life and for self-support. Faculty in close touch with the girls. Chosen body of students. Health and safety paramount. Sure all round development, fine campus. New fire-proof dormitory, electric light, steam heat. Good Table. Catalogue: Box 51.

JULIA H. GULLIVER, Pk. D., LL. D., President

ILLINOIS College of LAW

(LAW DEPT. DE PAUL UNIVERSITY)

Strong Faculty. Best Equipment. University Privileges. High School Courses. Free Instruction in Public Speaking and Debating. DAY AND EVENING CLASSES.

For catalogue, address
Arthur E. Mayo, Secretary
Phone Harrison 7316. 207 S. Wabash Ave.

HAMILTON COLLEGE OF LAW

New location, entire 3rd floor New Advertising Bldg. Large, well ventilated, fireproof, sanitary class rooms, newly furnished. Regular 3-year University course leading to Degree of Bachelor of Laws—LL.B. Evening sessions. Case, text-book and lecture system. Faculty of prominent lawyers. Special Oratory and Public Speaking free to all students. No over-crowded classes. Tuition reasonable—easy payments. Write, call or phone for Free Catalog. Address Shelley B. Neffner, LL.D., Pres. 303 Advertising Bldg., 119-123 W. Madison St., Chicago. Phone Randolph 7479.

JENNER MEDICAL COLLEGE,

Only Afternoon and Evening School in Existence. Fully recognized by the Illinois and other State Boards of Health. Study medicine at night while pursuing regular occupation. Preparatory Department. 2,000 alumni. 21st Annual Session begins Sept. 2. For catalog address
DR. JOHN D. MACKELLAR, Secretary,
Box 36, 223-225 W. Washington St., Chicago, Ill.

REGULAR

Kindergarten Training

Festalozzi-Froebel Training School.
A KINDERGARTEN NORMAL SCHOOL.
17th year begins Sept. 23. Regular Diploma Course, two years. Post-Graduate, Home-Making, Primary and Playground courses. Courses by University of Chicago professors. For Catalog address Mrs. Bertha Hofer Hegner Supt., Box 2, 509 So. Wabash Ave., opp. Auditorium, Chicago, Ill.

KINDERGARTEN COURSES

Two years. University credits. Students' residence and class rooms at Gertrude House. Fall term opens September 24th. Send for catalog.
Chicago Kindergarten Institute,
Box G, 54 Scott St., Chicago, Ill.

St. Viator College

KANKAKEE, ILLINOIS.

Boarding School for Young Men. Limited to 400 students. Board and Tuition $250 per annum. Catalogue sent free.

Very Rev. J. P. O'Mahony, C. V. D., President.
CHICAGO PHONE 2603 IRVING.

SCHOOL FOR NURSES

The Presbyterian Hospital of Chicago
Affiliated with Rush Medical College of the University of Chicago. Registered by State of Illinois. Three year course. Hospitals for responsible positions. Eight hour day. Preparatory Dept. Theoretical and Practical instruction. Modern Home just completed. For information address Box 55, Presbyterian Hospital, Chicago.

STEVAN SCHOOL FOR GIRLS

MRS. LUELLA M. WILSON, Principal.
24th Year. 4313 Drexel Blvd., Chicago.
Catalogue on request. Fall term opens September 17th. Telephone 3054 Kenwood.

SCHOOL OF EXPRESSION

Dr. S. S. CURRY, Chicago Summer Courses, 20 Ashland Boulevard, forenoons; afternoons, Kimball Bldg., in the loop. Voice, Speaking, Bible Reading, etc. Beginning and advanced courses for teachers, readers, preachers, lawyers. Address S. S. Curry, Litt. D., Copley Sq., Boston.

The Conservatory of Chicago

Second Floor Auditorium Building
Music and Dramatic Art. Fall Term Opens Sept. 2. Walter Perkins, Pres.

MILLINERY SCHOOL

PATERSON SCHOOL OF MILLINERY DESIGN
612 Madison St., Chicago, Ill. Phone Cent. 6630

ILLINOIS.

St. Mary's School

For Girls and Young Women

KNOXVILLE, ILLINOIS

Forty-five years old, where daughters of many of the oldest and finest families of the country have been educated. Having affiliated with it

St. Martha's School

A beautiful school home for twenty little girls from six to fourteen. Organized work and organized play under the direction of specialists. In addition to the regular studies swimming, needlework, French, German, cooking, physical training and gardening are taught, with daily piano lessons. Six acres of playground, lawns, groves and gardens furnish abundant space for a wholesome outdoor life. There is a large playroom for stormy weather.

For Further Information Address
MISS E. P. HOWARD, Principal

Western Military Academy

ALTON, ILL. A preparatory school not excelled by any similar institution anywhere. Location, near St. Louis, unsurpassed in healthfulness, accessibility and quiet seclusion. Prepares boys for college or business. Rated "Class A" by War Department. Work accepted by Colleges and Universities. Ten modern buildings designed and erected for school purposes. FIREPROOF BARRACKS. Large Drill Hall. Gymnasium, Recreation Room and new SWIMMING POOL. Strong in athletics. Tuition $500. 35th year begins September 17th. Early correspondence is advisable.

Col. A. M. Jackson, A. M., Supt., Box 30

So writes Mrs. Eugene Field, mother of one Todd boy; and hundreds of mothers say the same thing. Our Ideal — "For Every Todd Boy a Good Citizen."

TODD SEMINARY for Boys is located 1,000 feet above the sea, in the hill country of Illinois, only one hour from Chicago, with year. Genuine home life. Quarters and table unsurpassed. Limited to 60. A fine big campus and woodland. All athletics. Inquire about our Northern Summer Camp.

Noble Hill, Principal.
Woodstock, Ill.

CHICAGO SCHOOL OF PHYSICAL EDUCATION

FOR YOUNG WOMEN

MRS. ROBERT L. PARSONS, Dir.
PHYSICAL CULTURE TEACHERS

are in more demand than any other department in education institutions. 800 Graduates in responsible positions are prepared to give references. Fall term opens Sept. 15. Day and Evening School. Dormitory. Largest accredited school in the West. For catalogue address

BOX 11, 430 S. WABASH AVENUE,
CHICAGO, ILL.
(Telephone Harr. 3520)

Physical Culture Training School

(Co-Educational.) Fall term opens October 1st. Offers courses in the theory and practice of physical training, including aesthetic dancing, athletic plays, games and general athletics. Day and Evening Sessions.

Unequaled Record of Successful Graduates

Look for a profession that is not overcrowded. The boards of education all over the country are in want of physical directors. We own our quarter-of-a-million dollar building, including a swimming pool, tennis court, large gymnasium, etc. Desirable dormitory facilities. For detailed information address Secretary, Box 41, 42nd and Grand Boulevard, Chicago, Ill.

A Teachers' Training School

One and two-year course in Public School Music, Drawing, Domestic Science, Domestic Art, Physical Education. Complete equipment, dormitories, moderate charges. Graduates assisted to positions. Special opportunities for teachers and those preparing to teach. Fall term opens Sept. 3d.
The Technical Normal School of Chicago
3207 Michigan Boulevard

FERRY HALL

LAKE FOREST, ILL.

College preparatory for girls. Junior College for young women. Certificate accepted by Smith, Vassar, Wellesley, Mount Holyoke, etc. Art, music, expression, domestic science. Swimming pool. Christian school with home care and country environment. For further information call, or write to the Principal, MISS FRANCES L. HUGHES, Box 137, Lake Forest, Ill.

MONTICELLO SEMINARY

Godfrey, Illinois

76th year opens Sept. 18th, 1913. A home school for young women and girls. The courses of study include Preparatory and Junior College work. Domestic Science, Music, Art. Certificate accepted by leading colleges. Well-equipped laboratories, gymnasium. Fine buildings. Beautiful campus, tennis courts, archery range, basketball and hockey fields. Rates moderate. Music and Art extra. Catalogue. Add. MISS MARTHA G. ERICKSON, Prin.

Balfour Johnstone School

Coaching, College and High School preparatory. Civil Service.

1017 Schiller Bldg., Chicago, Ill.

THE FAULKNER SCHOOL

A DAY SCHOOL FOR GIRLS OF ALL AGES.
Certificate accepted at the UNIVERSITY OF CHICAGO, VASSAR, SMITH, WELLESLEY, and other colleges. New Building with Gymnasium and Laboratories for Domestic Science and Physics, ready for opening Sept. 30. 4748 Madison Ave., Chicago. Telephone Oakland 1825.

Walter Spry Music School

WALTER SPRY, Director

Fall Term opens September 9, 1913. For catalogue address Secretary, Suite 625 Fine Arts Bldg., Chicago.

MAC CORMAC SCHOOL

(Accredited.)
1208 E. 53rd Street. H. P. 2139.
High grade business training.
No solicitors.

ILLINOIS.

LOMBARD COLLEGE

GALESBURG, ILL.
("A College that Educates")

A Live Old College for Live People. All work related to life. WORK MADE PURPOSEFUL. Expert vocational guidance. Let us help you. Strong modern four-year A. B. and B. S. courses. Agricultural, Home Economics, Industrial Chemistry. Special Teachers' Training. Vigorous student life. Aggressive athletics. Opens September 2, 1913.

Send for catalog now.
FRANKLIN J. DRAKE, Field Secretary

Waterman Hall

Sycamore, Ill.,

A school for girls, largely patronized by the best families in and about Chicago, and under the same management for nearly a quarter of a century. Modern brick and stone buildings in a tract of 90 acres. Music Hall, Gymnasium, new Chapel. Academic and College Preparatory Courses. Pupils prepared for admission to Eastern and Middle Western Colleges on certificate. Music, Art, Expression, Domestic Science. Separate accommodations for a limited number of little girls under careful supervision. Lawn tennis, croquet and other amusements. 25th year opens September 24th. The Rector can be met by appointment at the Church Club Rooms, 1705 Heyworth Building, Chicago.

For catalog address
Rev. B. FRANK FLEETWOOD, D. D., Rector

THE KENWOOD-LORING SCHOOL FOR GIRLS

4000 ELLIS AVENUE, CHICAGO.

This school has long been one of the leading academies affiliated with the University of Chicago, and Mrs. Loring for 60 years has maintained the highest possible standard of scholarship.

Pupils of School Admitted on Certificate to All Colleges Accepting Women.

During the last year nearly twelve pupils have won entrance additions to Bryn Mawr. We offer a 2 years' advanced course for High School graduates. College Preparatory and Special Courses. Intermediate, Primary and Kindergarten departments. Unequaled advantages in Music, Art and Preparation for Foreign Travel. New, modern building for the school. Fine tennis and basketball courts and play grounds. Catalogue on request. Telephone Oakland 737. Fall term opens Tuesday, Sept. 30th.

Stella Dyer Loring
Helen Dyer Lorina Principals

Frances Shimer School

and Junior College for Girls and Young Women
(of the University of Chicago)

Two years' college work, also preparatory department. Art, Elocution, Vocational Guidance.

DOMESTIC SCIENCE—A course planned to meet the needs of girls desiring a thorough knowledge for home foundation or those preparing for teaching. *Diploma granted.* New stone and brick Science Hall ready this fall. Complete new equipment.

MUSIC—Piano, History and Harmony under excellent instructors. Lectures and Concerts.

Eight buildings. Rate $400. Certificate privileges. Gymnasium.

Chicago Office, Fine Arts Building, 410 South Michigan Avenue, Mondays, August. For catalogue address

Rev. WM. P. McKEE, Dean, Box 601, Mt. Carroll, Illinois

Bunker Hill Military Academy

BUNKER HILL, ILLINOIS

Chicago Representative:
621 So. Ridgeland Avenue
Oak Park, Ill.
PHONE OAK PARK 3029

JONES SCHOOL OF TELEGRAPHY

305 S. La Salle St., Near Jackson Blvd., Chicago

Official instructors for the Western Union Tel. Co. and authorized agents for Illinois Central Ry. Company. Main line wires to the school. Reasonable rates. Day and evening classes. Investigate.

A Boy's Whole Time

is filled with inspiring work and wholesome recreation at Lake Forest Academy. Prepares for any college, university, or technical school. House system. Non-Military. Five buildings. Send for Catalogue.

Headmaster
LAKE FOREST ACADEMY
Box 102, Lake Forest, Illinois.

Architectural, Mechanical, Structural Drafting and Design. Estimating and Contracting. Bridge and Building Design. Gas Engine Design.

DRAFTING

Send or call for catalog.
CHICAGO TECHNICAL COLLEGE
Day and Evening Classes.
1810 Lake View Bldg., 116 So. Michigan Blvd.

Y. M. C. A. DAY Schools

NOW OPEN. Complete Commercial, Stenographic and College Prep. Courses, also 7th and 8th Grades for Boys. Gym. & swimming free. Write for catalog. 19 So. LA SALLE ST., or Phone CENTRAL 6789.

HOME MAKING SCHOOL

Courses of study—THE FAMILY, THE CHILD, HYGIENE, FOOD, CLOTHING, THE HOUSE. Directors: MISS CAROLINE C. CRONISE, MRS. M. B. PAGE, MRS. J. R. LINDGREN.
Classes and students' residence at Gertrude House. Send for circular.
Chicago Kindergarten Institute,
54 Scott Street, Box G, Chicago, Ill.

NATIONAL KINDERGARTEN COLLEGE

Established in 1886 as
CHICAGO KINDERGARTEN COLLEGE

Offers both cultural and vocational training in Kindergarten and Primary Courses. Special Mothers' Course. Fine Dormitory. 27th annual session begins Sept. 17th. Elizabeth Harrison, Pres. Address SECRETARY, Box 88, 1200 Michigan Ave., Chicago, Ill.

ARMOUR INSTITUTE OF TECHNOLOGY

offers complete courses in Mechanical, Electrical, Civil, Chemical, Fire Protection, Engineering, Architecture, and Industrial Arts. All courses four years in length, and lead to degree of Bachelor of Science. Fully equipped shops and laboratories. 20th annual day session begins Sept. 9th; Evening session Oct. 6, '13. Bulletins sent on request. Armour Institute of Technology, Box 19, Chicago, Ill.

Staunton Military Acdy.

Largest Private Academy in United States. Boys from 45 states. Pure, bracing mountain air. CHARGES $360. Ask for free catalog. Staunton, Va. Phone Central 3902, or apply CHICAGO OFFICE, 1515 MASONIC TEMPLE.

UNIVERSITY OF ILLINOIS OFFERS THRU ITS SCHOOL OF PHARMACY

a regular 2-year course. 64th session opens Sept. 16th. For details address W. B. DAY, Sec., 72 E. 12th St., Chicago, Ill.

Metropolitan Business College

37 S. Wabash Ave. Day & Evening.
41st Year. Finest Equipment. Up-to-date facilities. Ten fine colleges in convenient locations. Write, call or phone Randolph 2205 for Prospectus.

ILLINOIS.

Northwestern University College of Engineering

Five years of broad, thorough training, small classes, in which each student receives an unusual amount of individual attention from head professors. Splendid new buildings, designed for the purpose, with entirely new apparatus. Accessibility to great engineering projects, with unsurpassed opportunities to meet engineers and keep in touch with engineering. A new organization unhampered by embarrassing traditions. Write for "Best Preparation for Engineering."

JOHN F. HAYFORD, Director
220 College of Engineering Bldg.,
EVANSTON, ILL.

GIRTON SCHOOL FOR GIRLS

Winnetka, Ill. Chicago's Oldest Suburb.

Select day and boarding school situated in the center of a beautiful 20 acre park, in Chicago's oldest suburb.

College preparatory, general and finishing courses. Music, Art, Elocution, Domestic Science, Household Sanitation, and Physical Training. New gymnasium with swimming pool. Certificate admits to Smith, Vassar and Wellesley. Special preparation for Bryn Mawr. Social life of the home refined and attractive.

Its suburban location gives it all the advantages of the country, and at the same time affords ready access to the unsurpassed educational facilities offered by the metropolitan art galleries, museums, libraries, and musical institutions of Chicago proper. Catalogue on application.

FRANCIS KING COOKE, Principal, Box 39

OLDEST, LARGEST AND BEST

CHICAGO KENT COLLEGE OF LAW

EVENING COURSES.
Degree LL. B. in three years. Distinguished faculty. MORE THAN HALF the practicing lawyers in Chicago who are alumni of the law schools in this state are graduates of Chicago Kent. EVENING COURSES. Classes divided into sections and individual instruction given when needed. Sessions commence September 10th. Call or write for free catalogue. Address GUY GUERNSEY, Secretary, 308 Lakeview Building, 116 South Michigan Avenue.

HON. EDMUND W. BURKE, Dean

Learn Gregg Shorthand

—the world's best system. Used by reporters, private secretaries and stenographers everywhere. Attend the day or evening sessions of the largest, best equipped and most attractive shorthand school in Chicago. Positions secured for all graduates. Start at any time. For catalogue address the principal.

Gregg School

32 S. Wabash Avenue
CHICAGO, ILL.

LOYOLA UNIVERSITY, LAW DEPARTMENT

Evening Sessions. Courses in Logic and Sociology. Classes Resume September 16, 1913

601 Ashland Block, Chicago Phone Central 1671

Music

DOMESTIC SCIENCE

Music hall best in the West. Pianoforte, Pipe Organ, Voice, Violin. Public School Music, Ear Training, Harmony, Counterpoint, Composition, Theory, Analysis, History of Music. Normal Classes. Certificate and Degree Courses in Domestic Science. Ideal surroundings. Expenses reasonable. For catalogue address
Illinois Woman's College, Box 18, Jacksonville, Ill.

Metropolitan Business College

37 S. Wabash Ave. Day and Evening.
41st Year. Finest Equipment. Up-to-date facilities. Ten fine colleges in convenient locations. Write, call or phone Randolph 2205 for Prospectus.

NEW YORK.

Colgate University

HAMILTON, N. Y.

ELMER BURRITT BRYAN, LL.D., Pres.
95th year opens Sept. 25th, 1913.
Standards high. Expenses moderate. Apply to Vice President, M. S. READ.

THE CASTLE

Miss C. E. Mason's Suburban School for Girls
Tarrytown-on-Hudson, New York
Upper School for girls 13 to 25; Lower School for girls 8 to 13. All departments. College preparatory, graduating and special courses. Certificate admits to leading colleges. New York City Annex. European class for study & travel. For circular ad. MISS C. E. MASON, LL. M., Box 734.

RYE SEMINARY

RYE, NEW YORK

A girl's school, one hour from New York City. Diploma for college preparatory and general course. Certificate privilege to Vassar, Smith, Wellesley and Mt. Holyoke. Unusual advantages in music. Physical training, riding and outdoor sports. Mrs. Life, The Misses Stowe, Principals.

MACKENZIE SCHOOL

Preparation of 150 boys for college, technical schools, and higher business careers. Catalogue and illustrated booklets upon request.
JAMES C. MACKENZIE, Ph. D., Director.
New York, Dobbs Ferry-on-Hudson.

THE OAKWOOD SEMINARY

Union Springs, N. Y.

For Boys and Girls. College preparation under management of Friends. Endowed. $276. Faculty of 12 for 80 students.

The Elinor Comstock Music School

BOARDING AND DAY SCHOOL

Piano, Vocal, Languages and Literature. Catalogue on ELINOR COMSTOCK, Principal, 1000 Madison Avenue, New York City.

Cascadilla School

FOR BOYS
ITHACA, NEW YORK

A Fitting School for Cornell. President Schurman pronounces it "One of the best preparatory institutions in the country." Athletic field and boat house. Gymnasium. Farm of 150 acres. Catalogue. C. V. PARSELL, A. M., Principal.

STARKEY SEMINARY

LAKEMONT, NEW YORK

On Seneca Lake. An endowed home school for both sexes of 11 years and upward. Prepares for best Colleges and Business. Advanced courses in Art and Music. Rates, $250 to $375. Martin Summerbell, L. L. D., Pres. Box 427, Lakemont, N. Y.

Mrs. Helen M. Scoville's

SCHOOL FOR GIRLS, 2042 FIFTH AVE.
NEW YORK CITY
16th yr. opens Oct. 1st. Number limited to thirty.

Peekskill Military Academy

PEEKSKILL-ON-THE-HUDSON, N. Y.
81st Year. Boys, 10-18; 2 schools. One of the OLDEST and FINEST preparatory schools in East

RAILWAY COM'L TRAINING SCHOOL

In co-operation with Erie Railroad. Station work, telegraphy, wireless, typewriting. 115 Main Street, Elmira, N. Y.

INDIANA.

Winona College of Agriculture

Learn Scientific Farming. Two years ALL AGRICULTURE COURSE prepares for all phases of farming.

12TH ANNUAL SESSION BEGINS SEPT. 16TH

Experience on College Farm. Increasing demand for teachers of agriculture. Comfortable living facilities. Athletics. Expenses reasonable. For catalog address J. C. Breckenridge, D. D., Pres., Box C, Winona Lake, Ind., or Registrar, 506 Willoughby Bldg., 31 E. Madison St., Chicago. Tel. Rand. 1113

TUDOR HALL

SCHOOL FOR GIRLS
1526 N. Meridian St., Indianapolis, Ind.

Day School 150 pupils; Boarding pupils 30. Certificate admits to Vassar, Wellesley, Smith, Cornell, Mt. Holyoke. Academic courses for pupils not going to college. Music, Art, Voice Culture, Household Science. Native French and German Teachers. Bible study in all departments. 12th year opens September 24th.

Miss FREDONIA ALLEN, Ph. B. (Cornell), Prin.

THE INTERLAKEN SCHOOL

ROLLING PRAIRIE, INDIANA.
SUMMER FARM AND CAMP SESSION
Practical Agriculture—Various Courses. Illustrated Booklet. Adults Accommodated.

The Teachers' College of Indianapolis

32nd YEAR OPENS SEPT. 9. Trains for all grades of teaching including Kindergarten. Address Mrs. Eliza A. Blaker, President, Indianapolis, Indiana.

OHIO.

Cincinnati Conservatory of Music

Established 1867.

Instructs, trains and educates after the best methods of Foremost European Conservatories

Elocution MUSIC Languages

Residence Department.
Illustrated Catalogue upon Request.
MISS BERTHA BAUR
Highland Av., Oak St., & Burnet Av., Cincinnati, O

University School

CLEVELAND, OHIO

Recognized by leading Eastern Colleges as One of the Best Preparatory Schools in the Country.

For educational purposes and not for profit.

The first aim of this school is to prepare boys thoroughly for college work. Ninety-five per cent of our graduates enter college or technical school. Manual training. Strong faculty. Equipment complete, gymnasium, swimming pool, athletic field, bowling alleys. Each boy has his own room. Well worth investigating. Add. for illustrated catalogue

HARRY A. PETERS, Principal, 7211 Hough Av.

Miami Military Institute

Thorough college preparatory and courses leading to degrees. Also business course. Individual instruction and personal care. Commandant U. S. Army Officer. Classed "A" by U. S. War Dept. Modern buildings, Gymnasium, Athletics. Catalog. Orvon Graff Brown, Pres., Box 83, Germantown, Ohio (near Dayton).

OHIO MILITARY INSTITUTE

1,000 feet above sea level. Moderate climate. Military subordinate to academic. Lower school for younger boys. Send for catalog.

PENNSYLVANIA.

SALTSBURG, PA.
YOUR BOY RECEIVES PERSONAL INSTRUCTION AT THE

KISKIMINETAS SPRINGS SCHOOL

A corps of able instructors, offering the most thorough moral, mental and physical training. Climate Ideal. Location Unsurpassed. Attractive Booklet upon request.

The Mercersburg Academy

FOR BOYS Mercersburg, Pa.
Send for catalogue to
WM. MANN IRVINE, Ph. D., LL. D.,
Headmaster, Box 133.

VILLA MARIA ACADEMY

WEST CHESTER, PA.

Intermediate, Preparatory, Commercial and Academic Departments. Music, Painting, Languages, Etc. Terms $300. Address Mother Superior.

MISS MARSHALL'S SCHOOL, Oak Lane, Phila.

Country location with city advantages. College Preparatory, Academic and Special Courses. Domestic Science. Resident French and German Teachers. Supervised Athletics. Catalogue.
MISS E. S. MARSHALL.

Penn Hall

School for Girls. College Preparatory, Modern Language, Music, Art and Domestic Science courses. Certificate privileges. Outdoor sports. Hotel Gladstone, Chelsea, Atlantic City, N. J., occupied by school during May each year. Rates, $425. Catalogue. F. S. Magill, A.M., Prin., Box O, Chambersburg, Pa.

THE BIRMINGHAM SCHOOL, Inc.

FOR GIRLS, Birmingham, Pa. An excellent school offering either Academic or College Preparatory Courses. Beautiful and healthful location in the mountains. On main line P. R. R. Gymnasium, Physical training. For catalogue address
A. R. GRIEL, Pres., Box 94, Birmingham, Pa.

MISS BREWSTER'S SCHOOL FOR BACKWARD CHILDREN, Near Philadelphia. Terms $600 and upwards. Twelve pupils. Address Rachel W. Brewster, Lansdowne, Pa.

WASHINGTON, D. C.

National Park Seminary

For Girls
Washington, D. C. (Suburbs)

A Junior College with Preparatory Department and two years of collegiate work. Rational courses of great range. Social development, intimate teaching and companionships. Music, Art, Elocution, Domestic Science, Arts and Crafts, Secretarial Branches, Library Methods, Business Law, Modern Gymnasium—Indoor and Outdoor sports, Bowling, Swimming, Riding. Consideration for the individual. Illustrated booklet.
The Registrar, Box 155, Forest Glen, Md.

Bristol School for Girls

19th and Mintwood Place,
Washington, D. C.

The Misses Timlow's Boarding and Day School for Girls

Delightful home life; broad courses; social advantages. All departments. Address
Miss Timlow, 1600 Scott Circle, Washington, D. C.

GUNSTON HALL

1906 Florida Ave.
Washington, D. C.

A SCHOOL FOR GIRLS. Established 1892. A school of highest scholastic & social standing. Advantages of National Capitol fully utilized.

ARKANSAS.

Crescent

College and Conservatory for Women
EUREKA SPRINGS — ON TOP OF OZARKS — FAMOUS HEALTH RESORT

23 new pianos. New $2,000 Kimball Pipe Organ. $300,000 fireproof building, elevator; rooms with bath. 16 states represented. Preparatory and College Courses. Certificate. Music, Art, Expression, Domestic Science. Horseback riding. Catalog. Dept. T., Eureka Springs, Ark. R. E. Thompson, A. M., Pres.; Mrs. F. L. Nance, Prin.

WISCONSIN.

Racine College School

"The School for manly boys."—*Chief Justice Winslow.*

Character building is the serious work of this school. Individuality is recognized and encouraged by personal care. Modified military system. Location convenient to Chicago and other cities. Modernized system of dormitories; each boy has his individual room. Special provision for younger boys. Athletics under personal supervision of a physical director. Large gymnasium. Swimming pool. Diploma accepted by the Universities of Chicago, Illinois, Michigan, Wisconsin, Ohio, etc., and eastern institutions. Entrance examinations held at school; admit to Harvard, Yale, Columbia etc. Write Rev. Wm. Francis Shero, A. M., Ph. D., Racine, Wis. Fridays: 1705 Heyworth Bldg., Chicago, 12 to 1. Phone Randolph 1455.

NORTHWESTERN MILITARY AND NAVAL ACADEMY

Highland Park, Ill., and Lake Geneva, Wis.

A select school with a high standard of Academic work. The physical, moral and social benefits of a Military and Naval life. Limited enrollment; references required. Thoughtful, discriminating parents, address for catalogue

Col. R. P. DAVIDSON, Supt., Lake Geneva, Wis.

Red-Blooded American Boys

are sure to be interested in the varied activities of the cadets at

St. John's Military Academy

(Episcopal) (The American Rugby)

Situated on high, well-drained land

It is a school where boys can get just the splendid scholastic and physical training necessary to fit them for the give and take of our busy American life. St. John's is classed by the government as a "distinguished institution." For catalogue address

Box 101, Delafield, Waukesha Co., Wis.

Affiliated with University of Chicago

WAYLAND ACADEMY

BEAVER DAM, WISCONSIN

Established 1855. Co-educational. Best scholastic advantages of lower cost. Large endowment. In healthful hill country of southern Wisconsin. 9 modern buildings. 30 acres; athletic field; large lake. A Christian home school preparing for all colleges. Courses from 8th grade to 1st year college. Also piano, violin, vocal, elocution, stenography. Expenses, $260. Catalog.

THE DEAN, Box T, Beaver Dam, Wis., or Chicago Office, 1515 Masonic Temple
Phone, Central 3902

Milwaukee-Downer College Milwaukee, Wis.
Milwaukee-Downer Seminary

College Courses lead to Bachelors' Degrees. Home Economics Training Course for Teachers. Seminary admits to Eastern & Western Colleges. Music Department directed by Emil Liebling. Art, Elocution, Athletics. Location combines advantages of city and country. For information specify College or Seminary catalogue.

MISS ELLEN C. SABIN, President.

HILLCREST SCHOOL

For Girls from 6 to 15 years of age.

Open all the year. Best home influences. Fewest possible restrictions. Individual care. Mental, moral and physical development. Address

MISS SADIE M. DAVISON, Principal,
Beaver Dam, Wis.

MARYLAND.

1853—Maryland College—1913

FOR WOMEN

The most ideal college in the country in size, without the strain of great numbers; History of 60 successful years; Location, suburbs of Baltimore, near Washington, 500 feet elevation; Strength of its various courses of study, leading to degrees; 6 buildings, well equipped; Gymnasium, Field Sports; Superior Music Conservatory; Graduate School of Domestic Science; Non-sectarian; Elevating home life. C. W. Gallagher, D.D., Box 8A, Lutherville, Md.

The Girls' Latin School

Admits to Vassar, Wellesley, Smith, Goucher and Mt. Holyoke. A faculty of experienced college-trained Christian women. A healthful, happy home in a charming city. 24th Year. Catalogue. Miss Wilmot, A. B., Headmistress, Baltimore, Md.

Briarley Hall Military Academy

POOLESVILLE, MD.

Develops true types of the American boy. Your boy will be LOVED as well as TAUGHT. 33 miles from Washington. A school where parents can place their sons with the absolute assurance that all possible will be done for their INTELLECTUAL, MORAL and PHYSICAL good. Rates $300.

Hannah More Academy

Reisterstown, Maryland.

Episcopal school for girls, in country, near Baltimore. Excellence at moderate terms.

Notre Dame of Maryland

A College for Women—by the School Sisters of Notre Dame. Magnificent buildings in beautiful park. Regular and elective courses. Music. Art. Catalogue.
Charles Street Avenue, Baltimore, Md.

CHARLOTTE HALL SCHOOL.

Founded 1774. A well-established Military Academy, in proximity to Baltimore and Washington. Estate of 325 acres. Healthy location. Safe home for boys. Business and classical courses. Moderate terms. Geo. M. Thomas, A. M., Principal, Charlotte Hall, Md.

MISSOURI.

WENTWORTH MILITARY ACADEMY

Reaches boys whom the ordinary day school does not interest. Courses prepare for leading Colleges, Universities, National Academies or Business, Government Supervision. In Class "A." All Athletics, gymnasium, swimming pool and athletic field. New $150,000 barracks. Charges, $360. For catalogue address
CAPT. WM. G. KABLE, Ph. D., Principal
Staunton, Virginia.

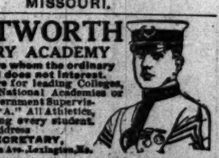

VIRGINIA COLLEGE FOR WOMEN

Roanoke, Va. In the Valley of Virginia, famous for health and beauty. Elective, Preparatory and College Courses. Music, Art, Expression, Domestic Science. Catalogue on request.
Mattie P. Harris, President.
Mrs. Gertrude Hargis Boatwright, Vice-President

Mary Baldwin Seminary, STAUNTON, VIRGINIA

For Young Ladies. Term begins Sept. 11th, 1913. Located in the Shenandoah Valley of Virginia, unsurpassed climate. Modern equipment, 4 miles from 34 States. Terms moderate. Send for catalogue. Miss E. C. WEIMAR, Principal.

ST. ANNE'S SCHOOL FOR GIRLS (EPISCOPAL)

College Preparatory, Music, Art and Modern Languages; terms $300.00. MISS MARY MIDDLETON DUVAL, Principal, Charlotteville, Va.

Fort Blees Academy

Takes your BOY and makes a MAN of him. Buildings and grounds cost $1,000,000. Military. Endowed. Rates $350. Summer camp. Send for catalog. Macon, Mo., or Chicago Office, 1515 MASONIC TEMPLE. Central 3902.

CONNECTICUT.

THE SANFORD SCHOOL

Ridgewold, Bedding Ridge, Conn. On a 300-acre farm. Varied life out-of-doors. Not merely athletics. Individual attention under experienced teachers. D. S. SANFORD, A. M., Headmaster, Box Z.

MINNESOTA.

College of Saint Teresa

Winona, Minnesota.

Conducted by the Sisters of Saint Francis

THE College of Saint Teresa is a model organization. Full four-year courses lead to degrees in philosophy and science and letters. Special attention is given to the science of education. The Saint Teresa Normal School with course of two years is organized as an adjunct to the College. Saint Agnes Grammar School maintained as a model school or pedagogical laboratory. Saint Clare Seminary is an independent high school. The College of Saint Teresa is the only college for women that has in immediate connection with it a Conservatory. Piano. Violin. Voice. Organ. Send for Catalogs.

MICHIGAN.

DETROIT UNIVERSITY SCHOOL

A modern preparatory school for boys.

A School your boy will like, where he will receive personal attention and care.

Fine Manual Training Work. Complete modern buildings and equipment. Separate school for young boys. Strong faculty. Those addressing Secretary, 1 Elmwood Av., will receive illustrated book.

NEW JERSEY.

CARLTON ACADEMY

A boarding school for boys, with Cambridge men as teachers. Seven-acre campus, buildings, in the Jersey hills, 21 miles from N. Small classes. Prepares for all colleges. Gymnasium. Athletics. Catalogue. Resident chaplain, C. H. Schultz, A. M., Headmaster, Summit, N. J.

Peddie Institute

An endowed school for boys. Preparation for all Colleges. Strong faculty. 250 boys. 60-acre campus. Gymnasium, swimming pool. Athletic field. Junior School for boys 11 to 14 years. Rates $450. 48th year opens Sept. 24th. Address R. W. Copeland, A. M., Box C. T., Hightstown, N. J.

Wenonah Military Academy

Wenonah, N. J., 10 miles from Philadelphia. Preparation for all saloon, no factory, no objectionable features this town of homes. Address

DR. CHAS. H. LORENCE, WENONAH, N. J.

COLLEGE OF ST. ELIZABETH

CONVENT STATION, N. J.
45 minutes from New York City. A Catholic college for women. Has preparatory course for girls.

BORDENTOWN MILITARY INSTITUTE

Thorough courses, able teachers, excellent discipline and healthful situation. Preparation for college or business. Write for catalogue.
Principal, Bordentown-on-the-Delaware, N. J.

KINGSLEY SCHOOL FOR BOYS

22 miles from New York; prepares for all colleges. Separate residence for younger boys. Gymnasium and extensive grounds. Best Chicago references. R. Campbell, M. A., Headmaster, Essex Fells, N. J.

IOWA.

MOUNT ST. JOSEPH COLLEGE and ACADEMY

DUBUQUE, IOWA

NORMAL, GRAMMAR AND COMMERCIAL DEPARTMENTS
DOMESTIC SCIENCE
For Catalogue address
SISTER SUPERIOR

ST. KATHARINE'S SCHOOL

(Episcopal) DAVENPORT, IOWA
SCHOOL FOR GIRLS
Apply to the Sister Superior
SISTERS OF ST. MARY

VIRGINIA.

Staunton Military Academy

Largest private academy in the United States. Boys from 10 to 20 years old prepared for the Universities, Government Academies or Business. Gymnasium, swimming pool and athletic field. New $150,000 barracks. Charges, $360. For catalogue address
CAPT. WM. G. KABLE, Ph. D., Principal
Staunton, Virginia.

VIRGINIA COLLEGE FOR WOMEN

Roanoke, Va. In the Valley of Virginia, famous for health and beauty. Elective, Preparatory and College Courses. Music, Art, Expression, Domestic Science. Catalogue on request.
Mattie P. Harris, President.
Mrs. Gertrude Hargis Boatwright, Vice-President

MASSACHUSETTS.

Miss McClintock's School for Girls

4 Arlington Street, Boston, Mass.

General and College Preparatory Courses. Resident and Day P

EDUCATIONAL.

ol

MINNESOTA.

College of Saint Teresa
Winona, Minnesota.
Conducted by the Sisters of Saint Francis.

THE College of Saint Teresa is a model organization. Full four-year courses leading to degrees in philosophy and science are given. Special attention is given to the science of education. The Saint Teresa Normal School with a course of two years is organized as an adjunct to the College. Saint Agnes Grammar School is maintained as a model school or pedagogical laboratory. Saint Clare Seminary is an independent high school. The College of Saint Teresa is the only college for women that has in immediate connection with it a Conservatory, Piano, Violin, Voice, Organ. Send for Catalogs.

MICHIGAN.

DETROIT UNIVERSITY SCHOOL

A modern preparatory School for Boys
A School your boy will like—where he will receive personal attention and care.
Fine Manual Training Work. Complete modern buildings and equipment. Separate school for young boys. Strong faculty. Phone addressing Secretary, 3 Elmwood Ave., will receive illustrated book.

NEW JERSEY.

CARLTON ACADEMY A boarding school for men as teachers. Seven-acre campus, buildings, in the Jersey hills, 21 miles from N. Y. Small classes. Preparatory for all colleges or business. Athletics. Catalogue. Resident chaplain. Dr. H. Schultz, A. M., Headmaster, Summit, N. J.

Poddie Institute An endowed school for boys. Preparation for all colleges. Strong faculty. 250 boys. 60-acre campus. Gymnasium, swimming pool. Athletic field. Lower School for boys 11 to 14 years. Rates $400 to $600. 48th year opens Sept. 24th. Address R. W. Poddie, land, A. M., Box C. T., Hightstown, N. J.

Wenonah Military Academy
Wenonah, N. J., 10 miles from Philadelphia. Healthful location, no saloon, no factory, no objectionable features in the town or homes. Address
DR. CHAS. H. LORENCE, WENONAH, N. J.

COLLEGE OF ST. ELIZABETH
CONVENT STATION, N. J.
45 minutes from New York City. A Catholic college for women. Has preparatory course for girls.

BORDENTOWN MILITARY INSTITUTE
Thorough courses, able teachers, excellent discipline and healthful situation. Preparation for college or business. Write for catalogue. The Principal, Bordentown-on-the-Delaware, N. J.

KINGSLEY SCHOOL FOR BOYS
22 miles from New York; prepares for all colleges. Separate residence for younger boys. Gymnasium and extensive grounds. Best Chicago references. R. Campbell, M. A., Headmaster, Essex Fells, N. J.

IOWA.

MOUNT ST. JOSEPH COLLEGE and ACADEMY
DUBUQUE, IOWA
NORMAL, GRAMMAR AND COMMERCIAL DEPARTMENTS
DOMESTIC SCIENCE
For Catalogue address
SISTER SUPERIOR

ST. KATHARINE'S SCHOOL
(Episcopal) DAVENPORT, IOWA
SCHOOL FOR GIRLS
Apply to the Sister Superior
SISTERS OF ST. MARY

VIRGINIA.

Staunton Military Academy
Largest private academy in the United States. Boys from 10 to 20 years old prepared for the Universities, Government Academies or Business. Gymnasium, swimming pool and athletic park. New $150,000 barracks. Charges, $360. For catalogue address
CAPT. WM. G. KABLE, Ph. D., Principal,
Staunton, Virginia.

VIRGINIA COLLEGE FOR WOMEN
Roanoke, Va. In the Valley of Virginia, famed for health and beauty. Elective, Preparatory and College courses. Music, Art, Expression. Domestic Science. Catalogue on request.
Mattie P. Harris, President.
Mrs. Gertrude Harris Bostwright, Vice-President.

Mary Baldwin Seminary, STAUNTON, VIRGINIA
For Young Ladies. Term begins Sept. 11th, 1913. Located in the Shenandoah Valley of Virginia. Unsurpassed climate. Modern equipment. Students from 34 States. Terms moderate. Send for catalogue. Miss E. C. WEIMAR, Principal.

ST. ANNE'S SCHOOL FOR GIRLS (EPISCOPAL)
College Preparatory, Music, Art and Modern Languages; terms $800.00. MISS MARY HYDE DUVAL, Principal, Charlottesville, Va.

MASSACHUSETTS.

Miss McClintock's School for Girls
4 Arlington Street, Boston, Mass.
General and College Preparatory Courses.
Resident and Day Pupils.
Miss Mary Law McClintock, Principal
Representative can be seen daily at Room 520, Tribune Building.

HALLOCK SCHOOL
Great Barrington, Mass.
College preparatory for boys in the Berkshire Hills. Address Gerard Hallock, H. M., Box F.

KENTUCKY.

Kentucky Military Institute
THE SCHOOL WITH
A WINTER HOME IN FLORIDA
80 Cadets. 12 Teachers. Fixed Charges, $400. Detailed information will interest you. Address COL. CHAS. FOWLER, Lyndon, Ky.

ACADEMY OF THE SACRED HEART
For little girls and young ladies, conducted by the Ursuline Sisters. Crescent Hill, Louisville, Ky. P. O. address St. Matthews, Ky. Elementary, Preparatory and Academic Courses. Terms reasonable. For information telephone Chicago representative Seeley 2207, between 9:00 and 10:00 A. M.

CAMPS.

Camp Winnecomack For Girls
Granite Lake, Munsonville, N. H.
16th Year. Exclusive. Experienced counselor for every three girls. Swimming and rowing masters. Large building, sleeping porches, tents, all sports. Under the personal direction of MRS. AGNES S. PERKINS and MARY G. WHEELER.

Tribune ads
and results are
twin brothers

Society and Entertainments.

Many Society Events Planned for the Week.

MR. AND MRS. CHARLES GORDON FULLER have sold their residence at Evanston, where they have lived for many years, and have taken an apartment at the Glen View club for the summer. They have with them their daughter, Miss Elizabeth Fuller, who has just returned from Paris, where she has been a student in the school of her aunt, Miss Elizabeth White, and Miss Maude Martin, both of whom are Chicago women now visiting in the city. Miss White is with Dr. and Mrs. Fuller, and Miss Martin is the guest of her sister, Mrs. Charles Henrotin. Mr. and Mrs. William Vaw... II. (Dorothy Fuller) are spending the summer at Harbor Point, Mich.

The Pistakee Young Ladies' club, composed of Chicago young women who are spending the summer at Pistakee lake, will give a subscription dance on Saturday at the Yacht club pavilion, which has been set apart for them by the Pistakee Yacht club, with which the club is affiliated. The dance will be in charge of Miss Gwendolen Reed, chairman, and an executive committee consisting of Miss Helen Miller, Miss Ruth Wilk, Miss Marie Koch, Miss Natalie Carson, and Miss Marie Duffy. Miss Jane Small, president of the club, will lead the march, and Miss Reed, assisted by Miss Carson, will give out the programs. The chaperons will be Mrs. Mark Salomon, Mrs. W. J. Small, Mrs. Andrew McAnsh, Mrs. Charles Reed, Mrs. John J. Duffy, Mrs. F. H. Miller, Mrs. F. L. Wilk, Mrs. Minnie McRoberts, Mrs. John Reeble, Mrs. C. B. Carson, and Mrs. William Lorimer.

Mrs. Jennie Clara Vallette has issued invitations for the marriage of her daughter, Jean Rita Singer, to James Samuel Smith, which is to take place on Saturday, July 19.

Announcement is made of the engagement of Miss Isabel Clarke Irwin, daughter of James C. Irwin of Chicago, to Dr. Sydney Walker Jr., son of Dr. Sydney Walker of Edgewater.

Mr. and Mrs. John P. Honeycutt of Amboy, Ill., formerly of Chicago, announce the engagement of their daughter, Grace, to Paul D. Stotford, son of the Rev. and Mrs. H. C. Stotford of 7210 Perry avenue.

Paul J. Daemicke of 1236 East Fifty-seventh street announces the engagement of his daughter, Florence May, to Arthur Robert Nordlie, son of Mr. and Mrs. Carl E. Nordlie of Chicago.

Mrs. John D. Martin Jr. (formerly Miss Birdsey) gave a luncheon yesterday in honor of her cousins, Miss Bertha Mansfield of York, Neb., and Miss Belle Mansfield of Newark, N. J. Miss Catherine Barker, who is occupying her summer residence at Harbor Point, Mich., this summer, is giving a house party just now in honor of her friend, Miss Edith Harrison, daughter of Mayor and Mrs. Carter H. Harrison. Howard Spaulding Jr. and Edison Maclure are other Chicago members of the company.

Mrs. Benjamin A. Fessenden of Highland Park will give a tea tomorrow afternoon from 4 to 6 o'clock at her north shore residence in honor of Mrs. Charles S. Deneen. She will be assisted by Mrs. Edmund A. Russell of Lake Forest, Mrs. Lewis Louer of Chicago, Mrs. William Pope of Evanston, and Mrs. D. V. Kelly of Highland Park. On Wednesday evening of next week Mrs. Fessenden's daughter, Miss Dorothy Fessenden, will give a young people's dance for Miss Eileen Kelly, daughter of Mrs. D. F. Kelly.

Mrs. F. H. Follansbee will give a dinner this evening in honor of her guest, Miss Varina Bryan Gould of Mobile, Ala.

Mrs. Stanley McCormick, who recently returned from Europe, will occupy Stoneacre, the Newport place of Mrs. Lee Thomas, which she has taken for the summer.

Mr. and Mrs. William H. Stevenson Jr. and family of 3111 Palmer square have opened their summer residence at Lake Cora, Mich.

Miss Bess Boise of 4608 Michigan avenue is in Sacramento, Cal., the guest of her sister, Mrs. Brower Ketcham, who was Miss Ruth Boise of Chicago, a bride of the year. Miss Boise will remain in the west all summer.

Mrs. Otto W. Lehmann and children of 4318 Sheridan road are spending the summer at Lake Placid, N. Y. Mr. and Mrs. O. C. Affeld and Miss Elsie Hills of Chicago are the guests of Mrs. Lehmann at present.

Mr. and Mrs John J. Gallery of 79 East Elm street have taken Hickory Lodge at Beaver Lake, Wis., for the summer, and already have taken possession of the place.

Miss Kathrina Wiley of 5220 Madison avenue leaves today for Boston to be the guest of Miss Edna Lynch and Miss Edna Palmer at their summer home in Allerton and Hull, Mass.

Mrs. Frank Falkstein and son Frank of San Antonio, Tex., are visiting Mr. and Mrs. Harry Barnard, the parents of Mrs. Falkstein, at 5656 South Park avenue.

Glenview club will have music and dancing for its program on its regular club night tonight.

MISS DOROTHY M. LINDER

Miss Dorothy Merriam Linder is one of the Chicago young women who recently has entered the list of the brides-to-be. Miss Linder's engagement to Otto Shields of Chicago has been announced by her parents, Mr. and Mrs. H. B. Linder of 2717 Crystal street.

Free Clinics at Convention.

Free clinics, including examination and prescription for persons afflicted with troubled eyes, will be a daily feature of the semi-annual convention of the Northwestern Optical association, which convenes at the Hotel La Salle this morning, concluding Saturday afternoon.

A program of social entertainment has been arranged by Dr. Roy M. Potter, Chicago; Dr. Orris Booth, Valparaiso, Ind.; Dr. Alva Cooper, Bradford, Pa.; Dr. Ross Stuttaford, Sydney, Australia; Dr. N. E. Barthel, Chicago, and Dr. William R. Burns of Lexington, Ky.

Among the papers of interest will be one on "The Traveling Optometrist," by Dr. Carrie L. West of Minneapolis, and a paper on "The Therapeutic Free Lance," by Dr. D. C. Bond of Mitchell, S. D., and one by Dr. Potter.

World Wide C.E. Conclave Opens at Los Angeles.

LOS ANGELES, Cal., July 9.—With nearly 13,000 delegates attending from all parts of the christianized world, the twenty-sixth international Christian Endeavor convention opened in Los Angeles tonight.

Francis E. Clark of Washington, D. C., the president of the organization, who, because of his initials is known as "Father Endeavor," presided, and Prof. Percy S. Foster, also of Washington, conducted the musical numbers of the program.

A chorus of 900 voices, accompanied by an orchestra of sixty pieces, joined in an opening service of praise.

Greetings were presented to the convention from President Woodrow Wilson, Secretary of State Bryan, Dr. L. Kovatz, acting vice president of the Hungarian Christian Endeavor union, and Akaiko Akana, president of the Endeavorers of Hawaii.

President Wilson's message read:

"It would be a great pleasure to me if I could attend the convention. Will you not convey to those assembled my warmest greetings and my most sincere wishes for the happy success of their work?"

Secretary Bryan's letter said in part:

"As you know, I feel deeply interested in the Christian Endeavor movement, and appreciate its extended growth and great usefulness. It is one of our largest instrumentalities for Christian service, and I feel sure its future labors will surpass its present activities."

To his greetings, Dr. Kovatz added:

"If possible, remember Hungary in your prayers."

Mr. Akana, on behalf of the Hawaiian Endeavorers, sent "Aloha Nui Loa," a message of love phrased in the language of the Kanakas.

The old officers were reelected.

* *

Will Teach Women Use of Ballot.

Arrangements have been made by the board of election commissioners to hold classes for women voters in the board rooms, beginning next Monday. Chief Clerk William H. Stuart served notices on all the women's organizations and women's trade unions urging them to make an appointment for instructions in the art of ballot casting.

An up to date women's polling place will be fitted out in the board rooms, and this will be used in the instruction. Mr. Stuart has assigned nine women clerks to take care of this innovation. There will be women clerks and judges of election in the model polling place.

Before the women are shown the actual use of the ballots and voting machines they will be given a general lecture on the subject by some member of the board of election commissioners. Afternoon and evening sessions will be held, at the convenience of the women's organizations.

* *

To Honor German Poet.

The Plattdeutschen Guilden of the United States will hold a meeting at the Fritz Reuter monument in Humboldt park next Sunday in honor of the German volks-poet. A parade of the various divisions of the north and south sides will begin at North Ashland avenue and West Division street and march to the park, where Grand Master Ferdinand Neukrans will make an address.

* *

Salvation Army Camp Opens.

Five hundred mothers and youngsters today will be taken for a long automobile ride to Glen Ellyn, where the Salvation army maintains a fifty acre summer camp. One hundred will be left there, but the others brought back at the end of the day. It is the 1913 opening of the camp, which keeps mothers and children for a week or longer in emergency cases.

* *

Store Heads to Dine.

Credit men, sales managers, and other department heads of Marshall Field & Co.'s wholesale store will be guests at a dinner to be held at the Hotel La Salle tonight by the officers of the company. The dinner is the second of a series being tendered to the heads of departments, last week those of the retail store being the guests.

U. of C. Professor Scores Attitude of Parents.

PARENTS who fear to send their children to college lest they be taught doctrines destructive to their religious faith are scored in an article by Dr. Gerard Birney Smith in the Biblical World, issued yesterday by the University of Chicago Press.

Dr. Smith is assistant professor of theology in the University of Chicago. He writes on "Is Scholarship Hostile to Religion?"

"That religious shipwreck is the fate of a significant number of college graduates is a fact which cannot be denied," he writes. "But that shipwreck is often chargeable to neglect of religious culture rather than to a result of scholarship. Honesty on the student's part may compel either modification or even abandonment of the belief which he has considered indispensable to religious faith.

"If scholarship is compelling a modification of certain doctrines it is also true that scholarship is making its contribution to a better understanding of the nature of religion and results in making possible a scientific justification of religious faith.

"If one's religious ideals do not enlarge as one's conceptions of reality grow, one's education is sure to outgrow the limits of a simpler faith. Moreover, modern scientific investigation makes it inevitable that there shall be sharp questioning of some of the doctrines which have been supposed to be inalienable to religion.

"There is no one exclusive form of religion; instead we have a most astounding variety of beliefs and practice. A man may find himself out of sympathy with certain forms of religion and yet be quite in harmony with different types. Inability to accept the faith of one's fathers does not necessarily mean that one is less religious than one's father."

Dr. Smith points out that even the parent himself is likely to alter his faith considerably during a lifetime, and concludes that theological books written today are radically different from those written twenty-five years ago and will be different from those twenty-five years hence.

* *

County Outings a Success.

Joseph Mayer, superintendent of the county infirmary at Oak Forest, yesterday reported to President McCormick of the county board on the progress of the poor children's outings. He stated that he was well satisfied with the plans for the care of the children and the success of the summer camp.

"The outing camp is the best that has ever existed in Cook county, either public or private," said Mr. Mayer. "We have made such arrangements as cover every possible necessity for the care of the children and have plenty of supervisors to watch them. Every morning they are looked over for medical inspection and are given a bath.

"They were much improved after their first bath. I doubt if many of them were ever given a bath before, yet the first morning they went through it as though it were a common occurrence. They got their soap and towel as if they were used to a plunge every morning. They feel that they own the place already."

* *

Appeal for Social Center Aid.

Residents of the south side who have become interested in the work done by Miss C. Scott, a young negro woman among the negroes near East Fifty-sixth street and Jefferson avenue have appealed to THE TRIBUNE, that contributions may be started to aid the young woman in her work.

At her residence, 5623 Jefferson avenue, Miss Scott, entirely at her own expense, is conducting a negro social center, where she is meeting the needs of the negroes in the vicinity. Her work is largely educational, and has been especially beneficial to the negro boys and girls.

A TRIBUNE reader suggests that some one might donate some lumber, that the boys, under the tutelage of Miss Scott, may build up a shack in the back yard and a board walk.

* *

Telephone Heads at Union League.

Alonzo Burt, vice president of the Bell Telephone company, will give a dinner tonight at the Union League club to the general managers, engineers, and plant chiefs who have charge of the Bell telephone service throughout the central group of Bell telephone companies, which includes the Chicago Telephone company, Central Union Telephone company, Wisconsin Telephone company, Michigan State Telephone company, and the Cleveland Telephone company.

How to Earn Money at Home

Great Things Doing Among Home Workers.

BY SALLY JOY BROWN.

The purpose of this department is to find profitable employment for women in occupations which they can carry on at home without interfering with their domestic duties. To stimulate suggestions The Tribune will award $1 each for every help published.
Address—Sally Joy Brown,
care The Tribune, Chicago.
The exhibit room in The Tribune building is open from 9:30 a. m. to 4 p. m. except on Saturday, when it closes at 1 o'clock.

JUST between our very own selves, I'm growing prouder and prouder of all my reader friends every day.

I haven't been able to tell you half of the wonderful things that you've all been doing.

Why, you'll scarcely believe how really successful every one has been lately.

The most wonderfully encouraging letters come to me every day, and so many of them that I am happy all day long every time I think of them.

Wouldn't you like to read some of them today?

First of all there is a letter from a woman who had a great loss and who—but you'll want to read of it yourself.

"You don't know what you have done for me, my dear Mrs. Brown. I lost my little girl last winter, and it seemed to me there wasn't anything left in life to do without her. I just wandered around the house trying not to remember she wasn't there. But the hurt grew worse and worse all of the time. I somehow couldn't get interested in anything.

"Then one day a friend of mine, who is an ardent home worker, asked me if I wouldn't help her to finish a quilt she was making. I did, and while we were working she told me about the success she had had in her work. That was the first thing that interested me. I began to want to do something, too, and with her help I got started. I made cool, comfortable dressing sacques that were really pretty and useful. And before I knew it I had enough work to do in all of my spare time.

"All that I gained through the Home Workers' Market Place and that's a much more real gain than you can imagine. It made me happy, or almost happy, again."

The letter made me happy. Doesn't it make you feel cheerful, too?

And here's another one:

"I've been wanting for so long to be able to earn just a little extra money. Our silver wedding is going to be the first of October, and although it may sound silly for a woman of my age to want to do that sort of thing, I did want to surprise my husband with something really nice that I'd bought with my very own money. It might have been impossible if it hadn't been for you and the Home Workers' Market Place, because I didn't have the slightest idea what I could do.

"When you recommended my making tops for comforters I thought that was a useless thing to do, and probably no one would buy them, but I soon found it wasn't useless and that every one was glad to find some way of protecting their bed clothes and of keeping them fresh and clean. And now I'm going to be able to buy my husband the most beautiful old fashioned chair he's been wanting for ever so long."

Won't he be happy when he finds it and knows that she made every bit of the money to buy it with her own fingers?

Don't you all wish them the most joyful silver wedding in the world?

And here's just one more little short one:

"Two months ago I had a longing for a new bedroom set in fumed oak and an old fashioned belief that I couldn't do anything to make money because I was married to a fairly prosperous man. Then I discovered you and the Home Workers' Market Place. And now I own the bedroom set and a brand new feeling of independence. I can't thank you enough."

I can't tell you how happy it would make me to get a letter like that from you.

Won't you write to me and tell me how you have succeeded?

If you haven't tried yet, won't you let me help you to get the right sort of start?

Won't you write to me this very day?

* *

Little Bows for the Neck.

Buy up the silk ends and small pieces of silk from the tie shops or other places where they use colored silks, and make dainty little bows, to be worn at the neck. Make them up in different styles and sizes, and visit the women's rest rooms in the large office building either at the noon hour or during the morning or in the afternoon. Charge 15 cents for the small ones and 25 cents for the larger ones. There is a ready sale for them, as they are smart with the tailored suit. One can also make up the lighter shades of pink and blue into dainty sachet bags, to be worn inside the corsets, and sell them for 25 cents each. There is a good profit in them, and taking them right to the girls in their rest rooms is a convenience for them as well as sure and quick sales for you. One can also take orders for certain colors or styles of bows and deliver them the next time.

MRS. M. POWERS, 1130 Wrightwood avenue.

Floor Wax Good Seller.

A friend of mine makes a nice sum of money by making floor wax. It is easily made and does not take much time and is a good seller. Take one pound of bees' wax and three pints of turpentine. Cut the wax in small pieces and put them into a pan. Set the pan in hot water, let the wax melt, take off the fire, and add the turpentine to the wax, mixing thoroughly. Use when cold. MRS. A. DESPRES,
601 Wisconsin street, Charles City, Ia.

Cares for Summer Cottages.

A young woman living at a summer resort decided upon the following plan to make her spending money: She called on many of the cottagers at the close of the season and suggested that she close the cottages for the winter and reopen them in the spring. Most every one was only too glad to rid themselves of what they thought a disagreeable task. For some she kept the keys, had the bedding washed, and occasionally aired the cottages. In the spring she was notified when the resorters were coming and got everything ready, even to building fires and putting flowers in the vases. She charged $5 to $10 a season.

MRS. R. H. HUNTSMAN, Wilmette, Ill.

Makes Silk Lamp Shades.

I make the silk lamp shades which are now fashionable. I shirr or plait the silk on the frame and finish with lace and fringe or garlands of roses, according to one's taste, and I charge from $1.50 to $3.50 for the work.

MRS. E. W. GROSS, 5607 Calumet avenue.

Writes Store Advertisements.

A friend earns a little sum of money every week by writing advertisements for the principal dry good store in a small town. Twice a week she goes to the proprietor, makes a list of any bargains, new goods, or novelties, takes their descriptions and prices, and writes a bright advertisement for the daily paper. She gets $1.50 a week for the two advertisements and expects in time to add other firms to her list.

SUSAN C. EMWIN,
592 Franklin avenue, Astoria, Ore.

Makes Jackets and Shawls.

A friend of mine, who never had crocheted before, recently learned in the art and needlework department of one of the stores, and has now turned her knowledge to good account. She makes bridge jackets, using four skeins of yarn at 18 cents and a skein of colored yarn, at 24 cents, for the border. Her total cost is 96 cents, and the jackets, which are pretty and useful, sell for $4 to $4.50. It takes her about ten hours to make one. She also makes shawls, which vary in size and price, but which are just as much in demand and just as profitable.

MISS R. SAGER, 4301 Calumet avenue.

Embroiders Pillow Cases.

A friend of mine exclaimed: "How I wish I had some one to embroider me some pillow cases and guest towels. I never have time to do such work myself." I notified a cousin, a young woman who did embroidery and whom I knew would be glad to get such work, and my friend gave her the work to do. Cousin Kate also solicited more work from other busy women, who were glad indeed to give her all she could do in embroidery and lace making at reasonable prices. MRS. M. C. KERLAN,
637 North Jefferson avenue, Indianapolis, Ind.

MOVING PICTURES TO AID "THE TRIBUNE" FREE ICE FUND.

Receipts from Three Productions of "Quo Vadis" to Be Given to Charity by Film Management.

F. C. McCarahan, general manager of the George Kleine Motion Picture company, yesterday offered the total gross receipts of three productions of the photo-drama, "Quo Vadis," to THE TRIBUNE free ice and hospital fund.

The first of the benefit performances will be given Monday night at the National theater, West Sixty-third and South Halsted streets. Monday night, July 21, another production will be given at the Imperial theater, Western avenue and West Madison street for THE TRIBUNE fund, and again Monday night, July 28, at the Victoria theater, Sheffield and Belmont avenues.

In the letter making the contribution the film company wrote: "Realizing the vast benefit THE TRIBUNE ice fund has been to the worthy poor of the city of Chicago during the recent heated term, we are desirous of adding our support to the cause."

The Kleine production of "Quo Vadis" is considered the greatest achievement yet attained by the motion picture camera. It is a complete dramatization of the great novel by Sienkiewicz.

Contributions to THE TRIBUNE free ice and hospital fund amounted to $103.25 during the day. The grand total now is $2,835.44.

An anonymous contributor, "E. F. C.," gave $50, and Mrs. J. Ogden Armour gave $25. Contributions received during the day are:

L. C. S. & I. R. W. S.	1.00	coe	5.00
Midwest Merchants state	8.00	Lemonade Girls, Wilmette	1.00
[illegible]	2.00	A friend	1.00
[illegible]	.25	Yesterday's receipts	$102.25
Mrs. J. O. Armour	25.00	Prev. acknlgd.	2732.19
The Family sewing circle	10.00	Grand total	$2835.44
S. F. C.	50.00		
L. L. Buck, Glen-			

All contributions received by THE TRIBUNE will be acknowledged in its columns.

Who Are Your Legal Heirs?

If you are about to make a journey—either on business or pleasure—you should know who would inherit your property in the event of sudden death. "Your Legal Heirs" is the title of a pamphlet prepared for free distribution by the Harris Trust and Savings Bank of Chicago. It tells just what you ought to know concerning the Laws of Descent in Illinois. If you have not made a will you should read this pamphlet.—Advertisement.

The Man who put the EEs in FEET.

Look for this Trade-Mark Picture on the Label when buying

ALLEN'S FOOT-EASE

The Antiseptic Powder to be shaken into the shoes for Tender, Aching, Swollen Feet. The standard remedy for the feet for a Quarter Century. 30,000 testimonials. Sold everywhere, 25c. Sample FREE. Address, ALLEN S. OLMSTED, Le Roy, N. Y.

WHERE TO EAT.

WHEN YOU CAN'T DO WORSE go to Michigan City and eat at THE HUB. Directly on the beach. Fine road all the way. Chicken and fish dinners a specialty. Management.

"HIGH COST OF BUILDING" STOPS U. OF C. PROGRAM.

Midway College Postpones Erection of Structure for Classical Department Because of Exorbitant Bids.

The "high cost of building" rivals the "high cost of living," in the experience of the board of trustees of the University of Chicago. As a result the contemplated erection of a new classics building has been indefinitely postponed.

The building fund of $750,000 subscribed to by La Verne W. Noyes, Julius Rosenwald, and the bequest of Mrs. Hiram Kelley provided for the erection of a woman's gymnasium and social center, a building for the departments of geography and geology, and one for the classical department.

The building for the classical department was the first one on which bids were submitted by contractors. The estimated cost as provided for under the building fund was between $250,000 and $275,000. When the bids were opened it was discovered that every one of them considerably exceeded those figures.

Announcement that the erection of the building at the northeast corner of Ellis avenue and East Fifty-ninth street would be postponed came yesterday from the office of the president. The reason given out in the statement was "the high cost of building."

The new facial treatment

Try it tonight

To keep your skin so that you can always be proud of it, the following treatment is the most effective you could use—better even than massage.

Just before retiring, wash your face with plenty of Woodbury's Facial Soap and hot water. *Rub its lather in.* After this, rinse in warm, then in cold water. Then rub for five minutes *with a lump of ice.*

Woodbury's Facial Soap cleanses the pores and acts as a tonic to the skin. This treatment with it causes the skin to become more active, so that it clears, colors and nourishes itself. Continue it every night for a week or two and you can *see* the difference. Start tonight.

Woodbury's Facial Soap costs 25c a cake. Now at druggists at the price *after their first cake.*

Woodbury's Facial Soap

For sale by dealers everywhere

For 4c we will send a sample cake. For 10c, sample of Woodbury's Facial Soap, Cream and Powder. Andrew Jergens Co., Dept. 510 Spring Grove Avenue, Cincinnati, Ohio.

Consider

The Woman Who Cooks
Your Dinner Tonight

The Woman You Care For—is she sweltering in a super-heated torture chamber—is she sacrificing her good looks, health, and disposition, on the altar of a Noah's-ark cook stove? If she is, consider her welfare now—before it's too late—prove that you care for her—Buy her an up-to-date range—a "Composite" range—one that will enable her to cook in cool comfort—cook a whole dinner in half an hour with one fire lighted. The fifty thousand Chicago housewives, who now own "Composite" ranges, will all enjoy just such a boon to-night.

You can purchase a "Composite" and pay for it in small monthly installments—as low as $2.00. We will deliver the range at once and connect it free.

"Composite" Ranges
Come in Fifty Styles

At all of our stores—or our big salesroom down-town.

The Peoples Gas Light & Coke Company
Peoples Gas Building Telephone Randolph 4567

HOME WORKERS' MARKET PLACE

The purpose of this section is to make it possible for women in occupations which they carry on at home to offer, first hand and at a low advertising cost to them, various articles of handicraft, needlework, home made delicacies, confections, personal service, etc., to Tribune readers. The offers here made to you, the readers of The Tribune, may include just the very thing you may have wanted and looked for in vain. Samples of articles advertised in this section may be seen and purchased through the Sally Joy Brown Exhibit in Room 512, Tribune building.

HOME COOKING.

Confectionery.

ORDERS TAKEN FOR DELICIOUS FRUIT cake candy; something new; send for samples, 10c; exhibited. S. B. DRAPER, Pierceton, Ind.

Bakery Goods.

BOX LUNCHES, HOME MADE BREAD, PIE, etc., fresh daily. R. 312 Tribune. 15c-20c; sandwiches, 5c. All kinds of cakes. Kedzie 3286.

QUEEN ANNE ANGEL BASKETS, FRENCH cakes; wedding and birthday, layer and loaf. Eng. 7609. 514 E. 63d-st.

ORDERS TAKEN FOR HOME MADE BREAD and tea biscuit. Lake View 3065.

Delicacies.

PEANUT BUTTER—DELICIOUS, NUTRITIOUS. 10c and 25c. Exhibit. Miss Knapp, 806 E. 39th-st.

NEEDLEWORK.

Embroidery.

BEAUTIFUL HAND EMBROIDERED PILLOW cases, pin cushions, aprons, exhibited; doilies, towels, scarfs, crochet edged and embroidered. Address A E 5, Tribune.

EXQUISITE GUEST TOWELS. ALL KINDS OF embroidery. On exhibit. Prices reasonable. Address A D 31, Tribune.

LINEN GUEST TOWELS, PILLOW CASES, linen centerpieces with doilies to match, collars and cuffs. M. H. BRUEGE, 20 Rush Lake, Wis.

ORDERS TAKEN FOR ALL KINDS OF EMB. Tatting, punch work and crochet; initialing my specialty. Kedzie 820.

LARGE 24-IN. EMBROIDERED CENTERPIECE. See exhibit. Address A D 38, Tribune.

Crocheting.

NOVELTY CROCHETED DOILIES IN COLORS, especially attractive for summer homes and porch parties; exhib. 214 S. Main, Madisonville, Ky. MRS. MORTON.

MY CROCHETED "HUG-ME-TIGHTS" ARE just what you need for cool evenings; dainty shawls of all kinds. Table runners crocheted. Address A D 30, Tribune.

PRETTY CROCHETED TIES, TATTING BOWS, and collars. Exhibited. MRS. MADDEN, Champaign, Ill. 1008 S. 3d-st., Champaign, Ill.

BEAUTIFUL TATTING WORK OF ALL KINDS; collars, ties, edgings, etc.; exhibited; orders taken; prices reas. Address A D 36, Tribune.

I MAKE THE MUCH WORN IRISH CROCHET bow ties for 50c up; also doilies, guest towels, and table scarfs. Stewart 6812.

Hand Sewing.

HAND OR MACHINE MADE "BABY LAYettes." Exhibited. I. D. RAYBER, R. F. D. No. 10, Peru, Ind.

FINE MENDING, EMBROIDERING, SCALLOPing, initialing, neatly done. Will call for work. Ft. Greenleaf 9083. Address A D 34, Tribune.

FINE MENDING, EMBROIDERING, SCALLOPing, initialing, neatly done; will call for work. Phone Graceland 9083 or address A D 35, Tribune.

NEEDLEWORK.

Hand Sewing.

SEE EXHIBIT FOR BEAUTIFUL HAND MADE guest and bath towels, 10c; orders taken. Address A C 29, Tribune.

Needlework Novelties.

BEAUTIFUL GOLD TRIMMED CRETONNE novelties for prizes and gifts. Exhibited. Address A D 29, Tribune.

REAL NORWEGIAN HARDANGER BAGS AND pin cushions, beautiful and effective; exhibited. 2609 North Albany.

BEAUTIFUL HAND DECORATED BED-spread, $10. 2547 Cottage Grove, express office.

SEMI-PROFESSIONAL SERVICES.

A CHEERFUL COMPANION WILL READ TO you, answer your letters, do shopping a few hours a day; reasonable. Phone Haymarket 1222, or address B J 471, Tribune.

LET ME WASH AND STRETCH YOUR LACE curtains; also wash your bed blankets; satisfactory work guaranteed. Call Diversey 1926.

LADY READER WILL READ OR CORRESPOND for invalids or shut-ins, or will instruct. Phone forenoons, Graceland 10486.

COMPETENT PERSON WILL CARE FOR CHILdren by hour, day, or night, or go to country as mother's helper. Address A D 32, Tribune.

EXCELLENT GERMAN HOUSEKEEPER WILL do work by day or hour on North Side. Phone Graceland 1892.

WILL DO COOKING OR SERVING AT ANY AFfair; also preserving. H. C. HOLMQUIST, 2128 Sheffield-av. Tel. Lincoln 4260.

COOKING FOR PARTIES, WEDDINGS, PICnics and balls. Mrs. Schmidt, 2609 N. Albany.

ARITHMETIC, ALGEBRA, GEOMETRY, English taught. MISS BENNETT, 719 Oakwood-blvd.

GENERAL MISCELLANEOUS.

THE GREATEST AMOUNT OF NOURISHMENT with the least quantity of food for the ill, the weak, the mentally deficient from lacking normal nourishment, and those desiring longevity. My squabs are scientifically fed on protoplasm and lecithin making foods, giving more quality for the quantity than any other meat. MRS. A. R. FRITZ, Waverly, Iowa.

MY FARM HOME IS PLEASANT, QUIET; NEAR Lake Mich. and P. M. R. R.; good home cooking; fresh eggs, milk, fruit, piano, phone; $6 wk. adults; $4 children. MRS. H. E. BEACH, Colona, Mich.

TRY MY WONDERFUL DEODORANT POWder, effective and perfectly harmless. Also gives relief to tired feet, insect bites, etc. Guaranteed to give satisfaction. Price 25c, prepaid. MRS. J. E. LAMBERT, Coatsburg, Ill.

ALL KINDS OF HAIR WORK MADE FROM combings. Send sample and I will add hair to switches. Humboldt 1863. MRS. W. A. MATCLIFFE, 1965 Thomas-st.

ALL KINDS FRESH VEGETABLES SENT parcel post; orders taken for delicious home baked meats. Address A F 24, Tribune.

MY DANDRU-CIDE SHAMPOO IS GUARANteed to help hair and scalp wonderfully; large pkg., $1.00. K. BEDNAR, Albia, Iowa.

The advertising in this section will permit home workers to find a wider market for their products and service and a comfortable profit for their time and effort. Write complete details of what you can make or do and what you wish to advertise. I will prepare an ad and send it to you with price quotations. Address Sally Joy Brown, care The Tribune, Chicago.

News of Schools and Colleges

School Boards Scored as Bad for Teachers.

[BY A STAFF CORRESPONDENT.]

SALT LAKE CITY, Utah, July 9.—[Special.]—The advice of Miss Margaret Haley, secretary of the Chicago Teachers' federation, to the teachers of the League of Teachers' Associations of the National Education Association is: "Roast your boards of education and bring them to time."

Miss Haley was severe on school trustees in a talk today before the league. She asserted that she based her idea of school boards in general on the one with which she had to deal in Chicago.

Her talk was interrupted by the one man who attended the meeting. He was O. M. Plummer, member of the board of education of Portland, Ore.

"I want to protest against your statement that all members of school boards are intentionally bad," he said. "I am a school trustee, and I am sincerely interested in the welfare of the children of Portland."

"How long have you been a member of the board of education?" demanded Miss Haley.

"I was appointed three weeks ago," was the reply.

"That accounts for it," she said. "You are new to the business."

When the Portland board member asserted that he believed in the organization of grade teachers, and that he considered his position on the Portland board was due to the Portland federation, Miss Haley apologized for saying that all trustees were bad.

"The majority of the members of the Chicago school board are in their positions for business reasons," continued Miss Haley. "We have the representative of the beef trust, the coal trust, and of other large business and large political organizations. We have to tear off the coat of every member to learn whether he is a good or a bad trustee. Put women on your school boards. Put them in the legislature. That's the best way to get fair treatment for the teachers."

Miss Haley has promised to lead a fight against S. X. Snyder, president of the State Normal school of Colorado, if the nominating convention should put him up for president of the N. E. A.

Practically the entire Illinois delegation is back of her.

The Colorado delegation has been fighting for the candidacy of Mr. Snyder, but the opposition toward him has been so bitter by the women of the convention that it is possible Colorado will throw its support to another candidate.

The women feel bitter against the Colorado man because of statements said to have been made by him at the convention at Boston, when he was nominated for president, in which he ridiculed the holding of office in the N. E. A. by women. At that time Mrs. Ella Flagg Young was nominated from the floor and elected the first woman president of the N. E. A.

Most of the thirty sessions of the N. E. A. departments and committees, held today, took up the question of some feature of school health. One of the most enthusiastic meetings was that of the sex hygiene department. It was the general opinion that action should be taken at once to begin the teaching of sex hygiene in the schools.

The leading paper was that of T. W. Galloway of James Millikin university, Decatur, Ill.

"Those who are advocating that our children shall be educated on sex matters," he said, "mean more than such pathological facts as social impurity, prostitution, and the diseases and death that come to innocent women and children through the indulgences of men. They rather mean the clean and reliable knowledge concerning manliness, womanliness, purity, chivalry, love, marriage, family, parenthood, and parental care.

"The present state of public opinion is such that any general introduction of instruction about these delicate matters in the earlier grades is out of the question now. Yet some of this instruction must come early in life to be of value. Parents must be enlisted and the teacher must help in this task."

The matter was brought up again in the meeting of the joint session of the department of school patrons and the department of school administration. Mrs. William S. Hefferman of Chicago, president of the department of school patrons, presided.

"This afternoon in Chicago," said Mrs. Hefferman, "the matter of the instruction of sex hygiene in the Chicago public schools comes up before the board of education. Mrs. Ella Flagg Young has outlined a plan that is a distinct advance step, and which should be given a trial.

"She is an expert, and I feel that she would not attempt anything radical and destined to failure or to be harmful to the children. Mrs. Young's plan for personal purity talks to the elementary pupils is way in advance of anything yet advocated in that line.

"There is a whole lot of objection to the teaching of sex hygiene in the schools. It is said that it should be taught in the home, but it is evident that it is not being taught in the home."

Mrs. Hefferman is a member of a special committee on sex hygiene, appointed last winter at the suggestion of the school patrons' department at the last meeting of the N. E. A. William B. Owen, principal of the Chicago Teachers' college, is chairman of the committee. It will not make a report until the next convention of the N. E. A.

* *

Chicagoans on Alumni Council.

The appointment of two Chicagoans to the alumni council of Dartmouth college was announced yesterday at the weekly luncheon of Dartmouth alumni at the Hotel La Salle. They are W. T. Abbott, vice president of the Central Trust company, class of 1890, and Walter E. McCornack, class of 1897. The alumni council is the governing body of the alumni organization, and represents the ideas and sentiment of the alumni in the management of the college.

Miss Addams to Speak.

Miss Jane Addams will make her first public address since returning from Europe at the Garrick theater on Sunday afternoon. The Women's Trade Union league announces the meeting at which Miss Addams will discuss the subject, "Illinois' Long Efforts Toward Shorter Hours for Women." Miss Agnes Nestor, who made the fight in Springfield for the short hour woman's bill, will speak on the topic, "Is There an Invisible Government in Illinois?" Miss Nestor, it is intimated, will discuss candidly the legislative attitude of senators and representatives toward the bills backed by the Women's Trade Union league.

Orange Lodge to Picnic.

The Grand Orange lodge of Illinois will hold an all day picnic at Glenwood park on Saturday, according to an announcement made by the local committee on arrangements yesterday.

The outing marks the twenty-ninth anniversary of the Illinois grand lodge, which has a membership of 5,000.

Ten special trains will leave the Fifth avenue terminal station of the Aurora, Elgin and Chicago electric railroad during the morning.

Athletic games, music, contests, and other diversements will comprise the day's program, with speaking in the afternoon by the Rev. R. Keene Ryan and others.

Wants Hammerstein Barred in New York.

NEW YORK, July 9.—The Metropolitan Opera company, in injunction proceedings started today, asserts that if Oscar Hammerstein is permitted to carry out his project of building a new grand opera house in New York and producing operas in competition with the Metropolitan, the "giving of grand opera of the very best order will become impossible—it will be a ruinous venture," and result in "great damage to the public."

The suit, began in the Supreme court, seeks to enjoin the impresario and his son Arthur from violating alleged agreements entered into between the Hammersteins and Edward T. Stotesbury of Philadelphia, in behalf of the plaintiff, under which the Hammersteins contracted not to produce grand opera in New York, Chicago, Philadelphia, and Boston for ten years.

The agreements, signed in April and June, 1910, were made, the complaint sets forth, in consideration of the purchase by Mr. Stotesbury of the Hammersteins' "business of producing grand opera and kindred theatrical entertainments in this country, including their entire plant and good will" for $1,200,000.

With the Philadelphia opera house, this included the purchase of the Hammersteins' right to produce certain operas in New York and their contracts with various opera singers, it is alleged.

"There is no city in the world in which two such grand opera ventures have been able to maintain themselves," the complaint reads. "The production of grand opera of the highest character and standard is inherently not a profitable venture, and only under the most favorable circumstances does it result in financial profits."

While the Metropolitan company disclaims that it is seeking financial profit, declaring that its sole objects are to meet the demands of the musical public and to further the cause of grand opera, it adds that its operating expenses exceed its income.

The business became "wholly unprofitable," the complaint says, during the time, previous to the signing of the agreements, that the Hammersteins were producing grand opera in New York and Philadelphia.

* *

Yvette Guilbert to Tour America.

[BY CABLE TO THE CHICAGO TRIBUNE.]

PARIS, July 9.—Charles L. Wagner announces that he has engaged Yvette Guilbert for an American concert tour for the fall of 1914. She will appear in thirty concerts in ten weeks and receive $1,500 for each appearance.

Mr. Wagner has also engaged the Irish tenor, John McCormack, for two years on a profit sharing basis. Mr. McCormack will receive a minimum of $1,500 for each performance.

Mr. Wagner has applied to Lloyds for insurance of $250,000 on Mr. McCormack's life. It is uncertain whether it will be granted.

* *

Stands by State School Head.

Rumors that the state administration is considering the removal of Col. C. E. Adams, for years in charge of the boys' school at St. Charles, yesterday caused the issue of a protest by the City club's committee on state and city charities. Letters containing the resolution were sent to Gov. Dunne and Fred J. Kern, chairman of the state board of administration, pointing out the danger of violating the principle of nonpolitical management of the state's penal and charitable institutions.

* *

German Club Ladies' Night.

The German club of Chicago will hold a ladies' night at the Bismarck garden this evening. It will be in the nature of a "Sommernachts-Fest," with special music and other features. Dinner will be served at 6:30 p. m.

Five Thousand Listen to Chicago Band Concert.

FIVE thousand persons gathered in Grant park last night to hear the first free band concert this summer. They sat for two hours in the cool night air, and went away satisfied they had received several dollars' worth of first class music free of charge.

The concert was the first of a series to be given by the Chicago Band association during July, August, and part of September. The south park commissioners have installed benches in front of the bandstand at the foot of Congress street, but the benches were inadequate to seat the crowds.

They came as early as 7:30 o'clock, and some sat or lay on the grass. Others more conservative stood up in the rear during the two hours the band performed.

The Illinois Central trains and distant tugs tried to blend with the harmony. There would be a sudden rest in the music, and then half a mile north could be heard the hoarse cry of a tug boat signaling for a bridge.

More often there would be the clang of bells on an incoming suburban train, the whistle of escaping steam, and the banging together of freight cars when the air was applied.

Neither these outside noises nor the waves of smoke from the engine stacks seemed to bother the crowd. Most of them had not expected such music. They said so loudly and were generous in their praise.

The band led off with a march, "The Chicago Band," by Guentzel, dedicated to William Weil, band conductor, and the Chicago Band association. There were seven numbers, ranging from ragtime to the classical, and perhaps the most approved was a barnyard medley.

The music stopped at 10 o'clock. The crowd got up from the grass and the benches, the windows in the hotels across the street were closed, an engineer gave three shrill blasts on his whistle, and the first concert was over.

They will play in Grant park on Wednesdays and Saturdays during July, and on Tuesdays and Saturdays during August.

The band will play this evening in Washington park at 8 o'clock. A program of classical and light numbers will be given, including the "Carnival of Soloists," a medley of song successes played by the fourteen soloists of the band.

* *

Scorn of Flag May Cost Teacher a Job.

Everett, Wash., July 9.—The Snohomish county superintendent of schools has refused to approve the employment by the Arlington, Wash., school board of J. E. Sinclair of Tacoma as principal of a school at Arlington. The matter has been appealed to the state superintendent. It is charged against Sinclair that he is unpatriotic.

Sinclair, as secretary of the Socialist state educational bureau, recently issued a circular to the boys and girls of the state, which, after criticising the laws passed by the legislature, said:

"The funniest of all the laws that they made down here by the Olympia oyster beds was this: Once every month when you go back to school next September you will have to go out in the yard or stand up in the room and salute the capitalistic flag and tell the following lie to it out loud:

"'I pledge allegiance to my flag and to the republic for which it stands—one nation, indivisible, with liberty and justice for all.'

"If you will not salute the flag and say this stuff to its face you will be punished by your capitalistic teachers or be expelled. Now, boys and girls, what do you think of these laws?"

Women Plan Campaign to Enforce Ordinances.

FIRST tangible results of the woman's suffrage law are soon to be realized through the civic work planned by Chicago suffragists. One of the first campaigns on the part of the women will be to bring about the enforcement of certain city ordinances openly disregarded in certain sections of the city.

The regular monthly meeting of the Woman's party of Cook county will be held tomorrow afternoon in the Lincoln park cafe. Plans for the "clean up" campaign will be formulated at the meeting and work toward the enforcement feature at once will be started.

Investigations will be made by the women personally and evidence secured against persons violating ordinances. Then measures will be taken to bring about the punishment of the violators and removal of police department employes who permit the ordinances to be disobeyed.

The Sunday closing law and the 1 o'clock closing ordinance will be the points of the first attack by the women. Mrs. Charlotte Rhodus, president of the organization, last night stated that while they already know numerous instances where the city laws are openly violated, investigators who will be able to make affidavits will be sent out to get evidence and the violators will be cited to the city officials.

Mrs. H. C. Newton, chairman of the First ward committee of 100 women who are inaugurating a fight to clean up the First ward and to defeat the reelection of Ald. (Bathhouse) John Coughlin and Michael (Hinky Dink) Kenna, at night stated her plans included the closing of objectionable saloons, shady hotels and resorts in the district. The women on the committee will campaign to put men in offices who stand for the strict enforcement of all the ordinances.

Mrs. Rhodus stated the plan of the First ward women would be followed by the chairwomen of the various ward committees already appointed. The chairwomen will report on conditions as they exist in their own wards at the meeting tomorrow afternoon.

"There will be no attempt upon our part to put women into office," said Mrs. Rhodus. "That is not the point at all. What we are going to do is to campaign among the women voters and the respectable men of the wards to secure the election of men who stand for the right thing and are willing to put their whole force into the work of bringing about better municipal conditions.

"The women conducting these campaigns who are appointed on the various ward committees are women of ideals, knowledge of sociology, and who have had actual experience in social work. They are all capable of doing things for the city.

"We intend to send out investigators who will report the men who violate ordinances. We will submit our results to city officials and if no action is obtained from them we will set about to remedy affairs by calling for the removal of those officials."

* *

Old Boys to Visit Kingston.

A special train carrying more than 150 members of the Kingston (Ont.) Old Boys' association of Chicago will leave Chicago the morning of July 26 over the Grand Trunk railway for Kingston, Ont., to participate in the "homecoming" festivities to be held there that week.

* *

Catholic Boys to Camp Out.

A camp for Catholic boys of Chicago will be held at Round Lake, Ill., from July 14 to Aug. 14, under the general direction of the Rev. Peter J. O'Callaghan, C. S. P., pastor of St. Mary's church, and the Rev. Thomas L. Harmon, assistant pastor of Annunciation church.

From Near and Far.

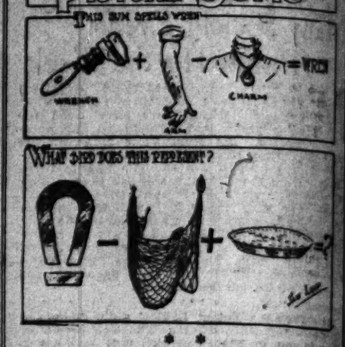

* *

Lightkeeper's Pigeon Post.

Pigeon flying is cultivated as something more than a mere sport in Australia. A pigeon post is almost the only regular means of communication between Hobart and the Maatsuyker island lighthouse, seventy-five miles out to sea, and it has seldom been known to fail. Twelve birds are used for the service, and are dispatched in trios at stated intervals, with messages written on paper and secured in celluloid cases, fastened beneath the pigeons' wings. In November, 1908, when one of the lighthouse keepers was taken seriously ill, a pigeon messenger brought a doctor from Hobart within sixteen hours of its dispatch.

* *

Answer to Yesterday's Puzzle.

ANSWER TO TURF PUZZLE.

If the odds are 7 to 3 against Apple Pie, then we receive back $10 for an outlay of $3; or would get back $11 for an outlay of $4 on Bumble Bee. Therefore to balance the book we must place $27 to $33 on Cucumber, as proven by the following: $33 on A would bring $110, or $30 on B would bring $110, and $27 to $33 on C would bring $110. So if you place $33, $30, and $27, which amounts to $110, no matter which horse wins, you just get your $110 back.

* *

Do You Mean What You Say?

Lucetta was in a pickle.

Orange Lodge to Picnic.

The Grand Orange lodge of Illinois will hold an all day picnic at Glenwood park on Saturday, according to an announcement made by the local committee on arrangements yesterday.

The outing marks the twenty-ninth anniversary of the Illinois grand lodge, which has a membership of 5,000.

Ten special trains will leave the Fifth avenue terminal station of the Aurora, Elgin and Chicago electric railroad during the morning.

Athletic games, music, contests, and other diversements will comprise the day's program, with speaking in the afternoon by the Rev. R. Keene Ryan and others.

WIVES OF CONGRESSMEN TO URGE SUFFRAGE COMMITTEE.

Deputation to Wait on Representative Henry Today, Asking Appointment of Woman's Body in House.

Washington, D. C., July 9.—[Special.]—Another effort will be made tomorrow by woman suffragists in Washington to secure the appointment of a woman suffrage committee in the house of representatives. A deputation consisting of the wives of senators and members of congress will call upon Representative Robert L. Henry of Texas, chairman of the rules committee, and urge him to report favorably upon the resolution to appoint a committee on woman suffrage in the house. The deputation will include Mrs. Robert M. La Follette, Mrs. Claude U. Stone of Illinois, Mrs. John F. Shafroth of Denver, and Mrs. Edward T. Taylor of Glenwood Springs, Colo.; Mrs. John H. Baker of California, Mrs. George Sutherland of Utah, Mrs. Henry F. Ashurst of Arizona, and Mrs. Miles Poindexter of Washington.

Missing Girl Returns Home.

Emma Bouse, 18 years old and living at 2025 Cleveland avenue, who disappeared on June 25 and was believed by her sister to have committed suicide, has returned to her home. She explained she had been living with an uncle on the west side.

DUCHESS APPEALS TO JUDGE.

Duke of Fife's Widow Breaks Royal Precedent, Seeking Disposition of Estate Through Court.

[BY CABLE TO THE CHICAGO TRIBUNE.]

LONDON, July 9.—The princess royal and her daughter, the Duchess of Fife, have broken the rule which keeps private differences between the royal family of England away from public scrutiny by asking the court to pass on the disposition of the property of the Duke of Fife, who died in Egypt as a result of a chill in the wreck of the steamer Delhi on the cost of Morocco last year.

The greatest efforts have been made to keep the suit secret. Justice Melville, in the chancery division, heard arguments in his chambers and no newspaper representatives were admitted.

It is understood that the question is so intricate that it will take a long time to reach a decision.

AGREE ON GUGGENHEIM CASE.

Three Judges Will Give Decision on Monday in Long Drawn Out Litigation.

A decision by Judges Heard, Baldwin, and Windes of the Circuit court will be given on Monday morning in the long drawn out Guggenheim matrimonial tangle, which will bring the case that has dragged over twelve years another step nearer a conclusion.

After a conference yesterday between the three judges who heard the argument of the state's attorney to expunge the record of Mrs. Grace Brown Guggenheim Wahl's divorce in 1901 from the files on the ground that she practiced deceit upon Judge Dunne, it was decided Judge Windes should write the opinion.

The three jurists are said to have agreed. It is expected the losing side will appeal and the State Supreme court will have a chance to decide the case finally.

A few dashes ANGOSTURA BITTERS in a glass of water counteract impurities.—Advertisement.

MABEL TALIAFERRO A BRIDE.

Actress Secretly Married to Moving Picture Thespian on June 1 at Lapeer, Mich.

Lapeer, Mich., July 9.—[Special.]—The fact that Mabel Taliaferro, the actress, was secretly married here on June 1 to Thomas J. Carrigan of Lapeer became known here today. The ceremony was performed by a justice of the peace.

Mr. and Mrs. Carrigan are now at St. Louis and Mr. Carrigan is under contract to the Selig Polyscope company of Chicago. He is a son of the late George Carrigan, for many years proprietor of the Marshall house at Lapeer. His age is given in the records as 26, and that of his bride as the same.

Carrigan was an amateur actor here, but studied for the stage in New York, and was for several seasons with David Belasco.

Woman Found Dead in Bed.

Grace Lancaster, who roomed at 605 North Clark street, was found dead in bed yesterday. Heart disease is believed to have been the cause. The woman was 28 years old.

RESINOL INSTANTLY RELIEVES SUNBURN

Resinol Ointment, aided by Resinol Soap, soothes and cools sunburn instantly, and quickly restores the skin to perfect health and comfort. This same simple treatment speedily heals summer eczema, heat rash, and ivy or oak poisoning, and stops the itching of insect bites.

You need never hesitate to use Resinol Soap and Resinol Ointment. There is nothing in them to injure the tenderest surface. Resinol is a doctor's prescription which proved so successful for eczema, ringworm and other itching, burning, unsightly skin eruptions, that it has been used by other physicians all over the country for eighteen years. No other treatment for the skin now before the public can show such a record of professional approval. The nearest druggist sells Resinol Ointment and Resinol Soap. Trial free; Dept. 8-P, Resinol, Baltimore, Md.

RESORTS—FOREIGN
Ocean Travel.

Canadian Northern "Royals"
Royal Edward Royal George
Cabins de luxe—suites and rooms with private baths—reasonable rates.
Montreal—Quebec to Bristol
(2 hours to London)
5½ delightful days down the St. Lawrence—5½ days at sea in palatial triple-turbine steamers.
Apply to our steamship agent, or
H. H. BELL, Gen'l Agent, Canadian Northern Steamships Ltd., 46 W. Adams St., Chicago.
Phone Han. 3333

ANCHOR LINE
SAILINGS Every Saturday to and from New York Londonderry Glasgow
Also NEW YORK—The world's most wonderful ship. Large, Modern, Twin Screw Steamers
HIBERNIA — CALIFORNIA — CALEDONIA — COLUMBIA
For Book of Tours, Rates, etc. apply to HENDERSON BROTHERS, Gen'l Agents, 10 S. Clark St., Cor. Dearborn Street. Phone Central 5051

Six Splendid Trains
daily at convenient hours from Chicago to
St. Paul-Minneapolis
including the famous
North Western Limited
The Superb Train of Today to the Twin Cities
Lv. Chicago daily at 6:45 p. m.; Ar. St. Paul 7:15 a. m., Minneapolis 7:55 a. m.
¶ A splendid six course table d'hote dinner awaits you in the dining car—ready to serve before the train leaves the new Passenger Terminal.
¶ One Sleeps on the "North Western Limited" riding over the smooth, well-ballasted roadbed, protected by automatic safety signals all the way.
¶ The spacious lounging car, library, observation parlor, wide observation platform, or roomy berth or compartment add to the comfort of your trip.
Other splendid trains leave Chicago daily 8:45 a. m., 10:15 a. m., 10:00 p. m., 10:10 p. m. and 2:50 a. m.
¶ Your wise business friends will say: "The North Western."
The Best of Everything
Ticket Offices
Chicago and North Western Railway
148 S. Clark Street (Telephones Randolph 4221, Automatic 53-251) and Passenger Terminal
New Passenger Terminal
NW2949

RESORTS—FOREIGN | RESORTS—FOREIGN
Ocean Travel. | Ocean Travel.

The Old Reliable CUNARD LINE Established 1840
N. Y., Boston, Montreal—London, Paris, Mediterranean & Adriatic
Incomparable Fleet of Quadruple, Triple and Twin-Screw Steamships
LUSITANIA-MAURETANIA—790 feet long, 70,000 H. P. Fastest in the World.
New York to Liverpool via Fishguard. July 22. Aug. 26. Sept. 2. Sept. 10.
FRANCONIA-LACONIA—(New) 625 feet long, 16,150 tons. Largest to Boston.
Boston to Liverpool via Queenstown and Fishguard. July 22. Aug. 5. Aug. 19. Sept. 2.
CAMPANIA—620 feet long, 30,000 H. P. One of the fastest on N. Y. - Liverpool Route.
New York to Liverpool via Queenstown and Fishguard. Aug. 5. Aug. 27. Sept. 17.
CARONIA-CARMANIA—676 feet long, 20,000 tons. Wonderful Floating Hotels.
New York to Liverpool via Queenstown and Fishguard. July 16. Aug. 2. Aug. 13.
IVERNIA-SAXONIA—600 ft. long, 14,120 tons. Noted for their extreme steadiness.
New York to Mediterranean Ports. July 29. Sept. 2. Sept. 16. Oct. 23. Nov. 8.
CARPATHIA-PANNONIA-ULTONIA—10,000 to 13,000 tons.
New York to Mediterranean Ports. July 19. Aug. 12. Aug. 19. Sept. 9. Oct. 2. Oct. 9.
AQUITANIA (Launched) TRANSYLVANIA (Building)
NEW CANADIAN SERVICE
Via the Picturesque St. Lawrence
FROM MONTREAL AND QUEBEC TO LONDON VIA PLYMOUTH
(See London—the World's Largest City.)
ANDANIA-ALAUNIA-ASCANIA (New 1912-13), 13,000 to 13,800 Tons.
Second and Third Class Only—At Very Low Rates.
Sailings: July 19, Aug. 2, Aug. 9, Aug. 23, Sept. 6, Sept. 13, Sept. 27, Oct. 11.
MEDITERRANEAN-ADRIATIC SERVICE
New York to Gibraltar, Naples, Trieste, Fiume. See sailings shown above.
Traveler's checks good everywhere. Send for booklet. "A New Way to the Old World."
S. E. Cor. Dearborn and Randolph Streets. THE CUNARD S. S. CO. LTD. Telephone Central 2081

NORTH GERMAN LLOYD
Kaiser Wilhelm der Grosse...July 15
Kaiser Wilhelm II.....July 22
Kronprinz Wilhelm.....July 29
Fast Mail Sailings.
George Washington.....July 12
Roon (direct).....July 19
Barbarossa.....July 23
London—Paris—Bremen
Baltimore-Bremen direct; one cabin (ID). Wednesdays.
Sailings on SATURDAY for
THE MEDITERRANEAN
Koenig Albert.....July 19
Prinzess Irene.....Aug. 16
Through rates from New York to Egypt, India, Far East and SOUTH AMERICA, via EUROPE. Largest, Newest, Finest ships in this Service.
AROUND THE WORLD Independent Trips $618
PANAMA AND WEST INDIES CRUISES, January, February and March, 1914.
In 1912 the North German Lloyd carried more passengers in all classes to and from the Port of New York than any other line.
H. CLAUSSENIUS & CO. Gen. Western Agents 160 N. La Salle Street, Chicago

VACATION in Bermuda
Book your passage by "OROTAVA"
All expense tours $27.50 and up
NEXT SAILING JULY 16
Tickets interchangeable with Q. & S. Co.
CUBA—JAMAICA—PANAMA
SPECIAL SUMMER RATES
Excellent Passenger Accommodation
Next Sailing "MAGDALENA" July 19
Largest, Finest and Fastest Vessel to
SOUTH AFRICA BY
AND EAST —UNION-CASTLE LINE—
†Peru-Chile Express Service to and from PANAMA
16 Days New York to Callao.
12 Days New York to Valparaiso.
SERVICES TO COLOMBIA & ECUADOR
For particulars apply to
The Royal Mail Steam Packet Co.
The Union-Castle Mail S. S. Co., Ltd.
The Pacific Steam Navigation Co.
SANDERSON & SON, Gen. Agts., 15 South La Salle St., Chicago, or any Steamship Ticket Agent.

HAMBURG-AMERICAN
LONDON — PARIS — HAMBURG
†Pretoria....July 12, 1 P.M. | †Imperator, July 19
Pres. Grant.....July 19 | †Amerika...July 23
†Second cabin only. ‡New.
Will call at Boulogne.
Ritz-Carlton & la Carte Restaurant.
S. S. Pennsylvania and S. S. Pretoria sail from New Pier, at foot of 52d-st., South Brooklyn. All other sailings in this service from our Hoboken Piers.
FROM BOSTON
Cincinnati.....July 12 | Cincinnati.....Aug. 16
Cleveland.....July 26 | Cleveland.....Sept. 13
These Steamers offer exceptional accommodations in both First and Second Cabins.
Gibraltar, Naples, Genoa
All steamers in this service leave from NEW PIER, 52d-st., South Brooklyn. Take 39th-st. Ferry.
S. S. Moltke (15,000 tons), July 15, 3 P. M.
S. S. Hamburg (11,000 tons), Aug. 5, 10 A. M.
Direct Service PHILADELPHIA-HAMBURG.
Tourist Dept. for Trips Everywhere.
Hamburg-American Line, 160 West Randolph St., Chicago, Ill. Phones: Main 3830, Automatic 31-160

Down the St. Lawrence River to Europe
Canadian Pacific Atlantic Empresses give two days' delightful sailing on this famous river, less than four days at sea—*perfect ocean passage.* Sail from Quebec, other excellent steamers from Montreal. Ask about new Mediterranean service. Interesting Booklets and all information from
H. M. MacCallum, General Agent.
224 S. Clark Street, Chicago—Phone Wabash 413 or ask any ticket agent. (64)

LLOYD ITALIANO
TO ITALY IN 11 DAYS.
Taormina, July 26 Mendoza, July 26.
Naias, $65, $70, $75, $80 and up.
C. B. RICHARDS & CO., 21 B'way, N. Y.

RESORTS—FOREIGN
Ocean Travel.

THE WHITE STAR LINE'S NEW "OLYMPIC"

LONDON—PARIS via Plymouth—Cherbourg—Southampton
Aug. 2 10:00 A.M. Aug. 23
Sept. 13 Oct. 4
Other Sailings
Majestic.....July 12, Aug. 9, Aug. 30
Oceanic.....July 19, Aug. 16, Sept. 6
New York—Queenstown—Liverpool
Baltic.....July 10 | Celtic.....July 26
Adriatic.....July 17 | Cedric.....July 31
Cruises—Boston—Mediterranean—Italy
Canopic.....July 19 | Cretic.....Aug. 4
Boston—Queenstown—Liverpool
ONE CLASS CABIN (II) SERVICE
$62.50 and upward, according to steamer.
CYMRIC.....July 12, Aug. 16, Sept. 6
ARABIC.....July 20, Aug. 30, Sept. 20

Canadian Service
Sailings Saturdays from Montreal and Quebec.
By the Largest Canadian Liners
Including the
Canada.....July 12 | Teutonic.....July 26
Megantic.....July 19 | Laurentic.....Aug. 2
Send for folders of the Short Limited Route to Europe.

American
New York—Plymouth—Cherbourg—Southampton.
New York.....July 18 | Philadelphia Aug. 2
St. Paul.....July 25 | New York.....Aug. 15
Philadelphia — Queenstown — Liverpool
Dominion.....July 26 | Haverford.....Aug. 9
Marion.....Aug. 9 | Dominion.....Aug. 23

Atlantic Transport
New York—London Direct
Minneapolis.July 12 | Minnewaska.July 26
Minnehaha..July 19 | Minnetonka.Aug. 2
Red Star
N. Y.—London—Paris via Dover—Antwerp
Zealand.....July 12 | Lapland.....July 26
Finland.....July 19 | Vaderland.....Aug. 2
F. C. BROWN, WESTERN PASS. AGT.
S. E. Corner Madison and La Salle Streets. Tel. Rand. 6064. Auto. 31-103.

LAMPORT & HOLT LIN
SOUTH AMERICA
BAHIA, RIO DE JANEIRO, SANTOS, MONTEVIDEO, BUENOS AYRES & ROSARIO
Large, New and Fast Passenger Steamers
New York every alternate Saturday.
For rates, etc., apply local ticket agents or
HUNTER & JANICKI, General Agents,
201 Produce Exchange, New York.

RESORTS—FOREIGN
See Switzerland "Parcel No. 2." Tells full particulars of 70 hotels and the "Famous Hotel Obler." Free Information Bureau of Switzerland, 241 Fifth Avenue, New York City.

n Near and Far.

ICTURE SUMS

Lightkeeper's Pigeon Post.

flying is cultivated as something more re sport in Australia. A pigeon post the only regular means of communi- tween Hobart and the Maatsuyker thouse, seventy-five miles out to sea, seldom been known to fail. Twelve used for the service, and are dis- trios at stated intervals, with mes- tten on paper and secured in celluloid tened beneath the pigeons' wings. In 1908, when one of the lighthouse as taken seriously ill, a pigeon was ought a doctor from Hobart within urs of its dispatch.

* *

wer to Yesterday's Puzzle.

NSWER TO TURF PUZZLE.

odds are 7 to 3 against Apple Pie, eceive back $10 for an outlay of $3; get back $11 for an outlay of $5 on ee. Therefore to balance the book place $27 to $83 on Cucumber, as the following: $33 on A would , or $50 on B would bring $110, and on C would bring $110. So if you $50, and $37, which amounts to $110, which horse wins, you just get your

* *

You Mean What You Say?

ta was in a pickle.

RESORTS—FOREIGN
Ocean Travel.

THE WHITE STAR LINE'S NEW "OLYMPIC"

ONDON—PARIS
via
lymouth—Cherbourg—Southampton
Aug. 2 10:00 A.M. Aug. 23
Sept. 13 Oct. 4
Other Sailings
Adriatic.....July 12, Aug. 9, Aug. 30
Oceanic.....July 19, Aug. 16, Sept. 6
New York—Queenstown—Liverpool
Celtic.....July 10 | Celtic .....July 24
Cedric.....July 17 | Adriatic.....July 31
Cruises—Boston—Mediterranean—Italy
Canopic.....July 19 Cretic .....Sept. 6
Boston—Queenstown—Liverpool
ONE CLASS CABIN (II) SERVICE
$62.50 and upward, according to steamer.
CYMRIC.....July 12, Aug. 12, Sept. 2
ARABIC.....July 26, Aug. 26, Sept. 23

Canadian Service
Sailings Saturdays from Montreal and Quebec.
By the Largest Canadian Liners
including the
Canada.....July 12 | Teutonic...July 26
Megantic...July 19 | Laurentic...Aug. 2
Send for folders of the Short Land-Locked St. Lawrence Route to Europe.

American
New York—Plymouth—Cherbourg—Southampton.
New York...July 12 | Philadelphia Aug. 2
Paris.....July 26 | New York...Aug. 16
Philadelphia — Queenstown — Liverpool
Dominion...July 26 | Haverford ..Aug. 23
Merion .....Aug. 9 | Dominion...Aug. 30

Atlantic Transport
New York—London Direct
Minnesota...July 12 | Minnewaska..July 26
Minnehaha..July 19 | Minnetonka..Aug. 2

Red Star
N. Y.—London—Paris via Dover—Antwerp
Finland .....July 12 | Lapland ....July 26
Zeeland.....July 19 | Vaderland...Aug. 2
F. C. BROWN, WESTERN PASS. AGT.
S. E. Corner Madison and La Salle Streets
Tel. Rand. 6064. Auto. 31-109.

LAMPORT & HOLT LINE
SOUTH AMERICA
BAHIA, RIO DE JANEIRO, SANTOS, MONTEVIDEO, BUENOS AYRES & ROSARIO
Large, New and Fast Passenger Steamships from New York every alternate Saturday.
For rates, etc., apply local ticket agents, or
BUSK & DANIELS, General Agents,
No. 1 Broadway Exchange, New York.

RESORTS—FOREIGN
Switzerland "Parcel No. 2" Two small full particulars of railroads, hotels and the "Famous Hotel Guide," Information Bureau of Switzerland, 241 Fifth Avenue, New York City.

Household Hints
By Jane Eddington.

Roast Veal.

THIS is the time of year when veal is at its prime with us. Roast veal is more popular just now than any other meat, partly because it is so fine as a cold stand. It is also affirmed that it has been higher than it is now. Yet people have it.

There are three pieces of veal used for the —the shoulder, the loin, and the round, ullet part. This last the leg of veal has all ns of names. The thickest portion is called ion; the fillet is five or six inches the thickest part of the leg, and the best t of this is called the fricandeau. The rump also used for roasting.

In some places in the world and in our coun- the round is considered the most economi- ce to buy, for both roasting and cutlets. ng is put in where the leg bone is taken and, of course, the rest is solid meat. The loin, with the kidney, is considered by ny people the finest roasting joint, because like the kidney, and perhaps because the here has more of its own fat, the fat und the kidney, to season it. Veal in general requires the addition of some when it is roasted, because otherwise it ld be too dry. The round is almost always ded and strips of pork or bacon are used the breast.

The shoulder, or least expensive joint, is best those who like a well stuffed roast, because is easy to make a pocket in this for the stuffing. It costs less, but has much more of waste, so when the amount of solid meat is taken into consideration it costs about the same as the loin roast.

A good butcher will prepare a roast, trimming it and getting it ready for the oven so that the housewife does not have that to do. The wooden skewer is now considered out of date. The roast is tied up with a string or tape.

As to buying: Most people do not know enough about veal to tell its quality at sight, therefore it is safest and best for them to go to the best place to purchase it, to a place where the word given is absolutely to be relied upon.

If time is money get your meat where you get your groceries, but if you happen to know a good butcher shop where nothing but meat is sold buy your meat there. You will almost surely pay less. The butcher has to do a bigger business than the meat shop connected with even a large grocery store, and you get the benefit.

At an excellent grocery recently the shoulder was 18 cents, the loin 26, and the round 36 cents a pound. At an equally good butcher shop the shoulder was 14 cents, the loin 18, and the round 35. The butcher added that the neck, or stewing piece, was to be had for 12½. At a large grocery store of not quite so high a grade as the first, but good, shoulder was 16 and the loin 26 cents a pound.

It is the American custom to dredge a roast of veal or almost any meat with salt, pepper, and flour, and then put it into an extremely hot oven for the first fifteen minutes of cooking. There are reasons why the foreign custom, especially in reference to veal, which needs to be cooked gradually and be thoroughly done through without being burned on the outside is better.

This custom is to pour over it hot butter or dripping after it is put on the rack of the pan to roast. In this way the pores of the meat are closed instead of by the strong heat of the first fifteen minutes with us. The salt is put on when the meat is two-thirds done, the claim being that it helps to form a crust, if put on before cooking, so that the basting that is recommended everywhere is not as effective as it would otherwise be.

The English dredge with flour when the roast is almost done in order to produce a fine froth on the surface of the meat.

Twenty-five minutes to the pound in addition to that first fifteen minutes is not too much for most veal and even longer is all right if the heat is sufficiently gradual.

Some excellent cooks put a half a cup of cream into the pan a minute or two before removing the roast, stirring it into the gravy, and letting it remain just long enough to warm. Others put it in fifteen minutes before and baste the veal with it.

Tiny rolls of bacon cut thin and baked in the oven make an agreeable garnish as does lemon, etc. The stuffing is a question of taste; some like it with one sort of seasoning, some with another.

Marion Harland's Helping Hand.
By Marion Harland

Never Fail Sponge Cake.

ONE cup sugar, one and one-half cups flour, two teaspoons baking powder, pinch of salt, one teaspoon vanilla. Break two eggs into a cup and fill up with milk. Pour over the other ingredients and beat all together five minutes. Bake in two layers. This is fine for cream cake.—(Kindness of F. C. B.)

Butter Scotch Pie.

One cup brown sugar, one-half cup white sugar, four tablespoons flour, one heaping tablespoon butter, two teaspoons vanilla, two eggs, pinch of salt, two cups hot water. Cream sugar and butter, add egg yolks beaten, then flour; put in water, salt, and vanilla, and cook slowly until thick. Use whites of eggs for meringue and sprinkle cocoanut on top.—(Kindness of Mrs. O. A. E.)

Dyes for Carpet Rags.

In answer to a call for dyes for carpet rags, these recipes are compounded by an eminent chemist, Dr. Chase. I have tested them to my own satisfaction.

BLUE FOR CARPET RAGS—Four ounces prussiate potash, two copperas, two nitric acid. Dissolve in warm soft water, enough to cover the rags. This will color from three to five pounds, according to shade. Wash rags in dye, wring out and air; wash again till color sets. Probably half an hour's wringing and airing will make the color deep enough. Rinse thoroughly. Dry in the shade. This will color woolen as well as cotton.

DARK BROWN WITH CATECHU—Woolen or cotton will not fade. Five pounds goods: Catechu, one-half pound; bichromate of potash and blue vitriol, each two ounces. Make dye of catechu and vitriol with plenty of water to cover the goods, for half an hour stirring and lifting with two sticks. Wring out; make a dye of the bichromate of potash, dip goods in it for fifteen minutes or till the color suits. Inexpensive and durable.

BROWN DYE—Made from scaly moss of rocks. Boil three or four hours, strain, put in goods and boil till deep enough. It will never fade.

BRIGHT RED—Six or seven pounds: Redwood chips, two and one-half pounds. Soak over night in brass. Next morning put in one-half pound powdered alum; leave chips in. Put in rags, simmer, air, keep in till of the desired shade.

SEWING CARPET RAGS—Have pieces of cloth the same width, half yard or less. Sew two pieces together at the ends, on the machine; lay seam flat and go back on it; cut thread. Sew on another piece in the same way until all are joined, then sew the two ends together, letting one piece project the width of a carpet rag. Now begin to tear with the projecting side; clip seams with shears when you come to them, winding as you go, and you will wonder you never thought of it before. I know of two women who did their work and sewed enough rags for thirty yards in two weeks. It's fun compared to the old tedious way. MRS. G.

Author of Quotations.

Answering the inquiry for the author of the saying, "Get thee behind me, Satan," and "Coming events cast their shadows before," the first is in the gospel of St. Matthew. The inquirer can look it up. The second is from Scott's poem entitled "Lochiel's Warning." A. W. H.

Rice Dish of the Far South.

A few days ago you published a request for rice cooked with tomatoes prepared as in the south. You gave a recipe. But I don't believe it was the one desired. I think what was wanted is what is called in New Orleans and Galveston "jumble ire (pronounced jumble i-re). Boil rice in salted water until well done. While cooking the rice cut ham or bacon (ham preferably) into tiny pieces; fry lightly. Then add a large onion, minced fine; fry until brown. Add to this tomatoes with salt and pepper, and cook to a thick gravy. Add the boiled rice and cook fifteen or twenty minutes. Proportions would be about these: One small slice of ham, one large onion, one teacup canned tomatoes. If the ham is not fat, so that there are about six tablespoonfuls, add bacon fat to increase the gravy. This is also delicious if you care to use spaghetti instead of rice. This is the genuine tomato and rice dish of the far south. A. C. H.

Cleaning Light Gray Felt.

I have a light gray felt hat and should like to clean it myself. Could you tell me of a simple way to do this? CONSTANT READER.

Answer to above: "By using a piece of fine sandpaper on the hat it can be made to look like new. F. T. K."

Recipe for Peanut Brittle.

Here is a simple recipe for peanut brittle for A. E. B.: Put one cup of granulated sugar into a granite saucepan and stir constantly over a slow fire until all is melted. Then stir in one cup of shelled peaunuts or mixed nuts and pour out immediately. The brittle will be perfectly clear and delicious. MRS. M. C. B.

To Dye a Hat Black.

Tell M. Z., if she wants to dye her hat black, to use a good patent dye and a tin tub, and proceed as if it were a cotton or wool fabric—that is, if it's a Milan straw. But if not, the safest plan—and it's sure!—is to use shoe polish; and it will be perfectly black if she gives it two coats of the blacking. And tell Mrs. N. M., if she would make a splendid icing, to cut with a pair of shears into tiny bits a dozen marshmallows, which will do for one cake. Whip it into the icing just before spreading on the cake. MRS. T. W. R.

Elementary Spelling Book.

The "Elementary Spelling Book" mentioned in the Corner: When I was a wee girl I learned to read in it. I learned my letters from the family Bible, sitting on my father's knee when he would sit down to read a chapter at family worship in the morning. SUSAN R."

Lillian Russell's Beauty Secrets.
By Lillian Russell

Women Who Over Beautify.

[Copyright: 1913: By Lillian Russell.]

THERE is a certain type of woman who would do well, when considering the enhancement of her charms, to adorn her beauty with gowns of quiet colors and leave cosmetics for those who are of a to demand them.

There is no harm in the use of cosmetics, but should take care that there is no conspic- s in powders, rouge, eyebrow pencilling, or ging the color of the lips. But when a woman who is of that type that the faintest of powder or rouge makes her conspicuous and there are many women like this—she ld forego their use.

The woman who is fair must be careful with e of face powders; otherwise her natural ness will assume a pallor indicative of ill-

Just as there are women who cannot use ders, so there are some who, to appear at r best, constantly should remove the shine" from their features by touching with some good powder.

It is necessary also that one should consider e shade of gown and hat one intends wearing ile making one's toilet. This is an im- rtant consideration with regard to the use of ial cosmetics.

Recently I saw a young woman who wore a gray gown and a hat trimmed with gray ribbon d who evidently did not know the value of harmonizing the toilet with her dress. She did not have much powder on her face, but the gray of her dress and hat caused the whitened face to assume a peculiar contrast. The effect was most discouraging.

It is not generally considered that the colors of hats and gowns spread beyond the lines of material—that is, that they seem to throw a shade even beyond themselves. This was the case with the young woman who wore gray.

Have you ever seen a pretty girl with blue eyes wear a hat faced with blue? Her eyes are deepened by the color and all her lovely natural coloring is brought out.

The shades leap from gown to hat and intensify the wearer's fairness or pallor, as the case may be. Certainly good sense and judgment may be used in all things.

Remember: Cosmetics are an aid to beauty; they are not beauty themselves. Where they are needed they are a boon; where they are not required they are a joke.

* *

Lillian Russell's Answers.

L. Y.: With your height you can afford to weigh 150 pounds, but you should not weigh any more. Your diet is such as to increase your flesh. You should avoid starchy foods. The old rule so often mentioned is to eat only the vegetables that grow above the ground and not those which grow in the ground. Leave off eating bread with your meals and drinking water. Do not drink milk or eat fats. Possibly your frame is large, which causes the hips to seem out of proportion. Those who have large hips make the mistake of lacing their corsets tightly. That pushes down the flesh on the hips and exaggerates their size. Have your waist line as large as possible.

RUTH: When the flesh on the face—or elsewhere on the body—has become flaccid and soft try the cold water treatment. Turn on the cold spray. It will bring the blood directly to that part of the body which is under treatment. Orange flower skin food properly applied will rebuild the tissues and the astringent wash mentioned here often will assist the process of youthifying. Send stamped, addressed envelope for the two recipes.

FANNY: The first thing to do for corns is to relieve them of all pressure. A perforated corn plaster may be used or a disk of white felt or chamois with a hole in the center. The feet are soaked in warm water and the corn picked out, but no instrument should be used which has not been sterilized—that is, by dipping it in boiling water or in alcohol. A good lotion for corns is composed of salicylic acid and collodion.

T. W. P.: Blackheads can be removed if you are persistent in your treatment. They should not be forced out of the skin, but must be coaxed out, and you can only do this by keeping the skin perfectly clean. If you will send me a stamped addressed envelope I shall be happy to send you instructions for using the green soap treatment.

Laura Jean Libbey's Advice
By Laura Jean Libbey

If He Breaks an Appointment.

[Copyright: 1913: By Laura Jean Libbey.]

WAS there ever a girl who had a sweetheart in whose life a vexatious affair of this kind did not occur? She is sure to look forward eagerly to the evening on which they have planned to go to some social affair, with all a girl's exuberance of heart. Of course, she wants to look her best and just a wee bit better than any of the rest of the girls in his eyes. She may have denied herself some necessities to get a simple lawn dress for the affair, which she makes with her own fingers and celebrates the occasion by treating herself to a new hat.

If they are to catch a boat for a picnic she knows that they must be on hand in time. She puts on her things half an hour beforehand so that she will be able to meet him just as he comes to the door. She has watched at the window for him until the time is up when they could possibly catch the boat.

Who can picture the disappointment, not to say grief, of the girl, as the hour drags slowly by and yet another. Her heart is heavy enough without the family coming in to inquire and comment about his nonarrival. Her mother assures her that there is a mistake somewhere. Her aunt declares energetically that a young man who would disappoint a girl in that fashion ought to have a good lashing (tongue lashing) for putting her to such a contretemps. She winds up energetically with the remark that she had always known he was no good. Anybody could see that in his face. The man who could so deliberately put her to such inconvenience, not to say chagrin, is the last person in the world whom she should think of marrying. If he could do a trick like that before marriage she would undoubtedly have her heart wrung many times for similar offenses after marriage. The aunt volunteered to take it upon herself to receive the young man, if he had the nerve to ever call again.

In the midst of the turmoil the front door bell rings. It is indeed the recreant young man whom the aunt beholds, not puffing and panting and in breathless haste as might have been expected, but just as calm and tranquil as a June day, quite as unruffled and smiling, as the door was opened for him by the girl's irate relative, who takes him to task then and there.

"There's always two sides to every affair," he replies calmly, explaining that he found the boat did not leave at 9 in the morning, but at 12. He has hastened to correct the error by writing at once to the young lady to inform her. "Surely she received the letter," he queried.

It was the aunt's turn to look perturbed. Just then she remembered the postman had handed her a missive with the remark: "A letter for you." Thinking it a bill of no importance she had slipped it into her pocket and straightway forgot all about it. It proved to be the missing letter.

If a young man disappoints a girl when they have an appointment to go out some place together, if he fails to reach her home at the given time, it is best for her not to get into a rage over the matter, or give way to bitter disappointment. Give him the benefit of the doubt, some matter of great importance may have detained him. He may be able to explain satisfactorily why he was not on hand. Of course, the man who makes a practice of disappointing a girl is not to be trusted. But if so happens that plans fail, even with the best of men. He should be forgiven, instead of blamed for what cannot be avoided.

* *

"They All Say That."

"Dear Miss Libbey: I am 18. Have large dark brown eyes, dark brown hair, and am considered pretty by all who know me. Have quite a few boy friends, but think no more of one than I do of another. I met a young man of 21 recently. Kept company with him since. He lives out of this town about fifty miles. I had a letter from him stating he would see me Saturday night. I went to the depot, but he failed to appear. I wrote asking him for an explanation, but failed to receive any. Have heard from other boys that he works with that he is working and keeps company with no one. He has told me he loved me better than any girl on earth. But you know they all say that. But I have no reasons for doubting him. What I want to know is, what can I do? I know it is hard to try to warm over old love, but you may mention some way in which it may help me. BROWN EYES."

I don't believe I would waste any time with a fellow whose word means nothing to him. If he would treat you with so little consideration before marriage I am afraid your chances for happiness would be poor when his wife. Besides, if he were really interested in you he would not treat you that way. Try to become interested in some one else.

How Long Shall She Stay on Porch?

"Dear Miss Libbey: What is the proper length of time for a girl to stand on the porch or any similar place and talk to her sweetheart after returning from church or any place? I am meaning after night. Should she immediately go in the house upon returning home, or would it be proper for her to stay and talk to her beau for some time? Should a girl have more than one beau when she tells one of them and really does care for him? Would it be right for that one to object to the other one calling upon her. W."

She shouldn't stand on the porch any longer than it takes to say "Good night." Unless the girl is engaged she is at liberty to have as many boy friends as she likes.

Thousands of Tribune Scrap Books Have Been Sold

You Can Make Invaluable Works of Reference by Clipping the Daily Articles on This Feature Page.
You Can Have a "We Will" Scrapbook, a Lillian Russell Beauty Book, Jane Eddington Cook Book, Marion Harland Household Book, New Ways to Earn Money at Home.
The Tribune's Scrap Book Contains 96 Pages 9½ by 11¾ Inches in Size, Each Page Large Enough to Contain Two of the Daily Articles of Your Favorite Contributor. It is an Attractive Book.

This scrap book is sold for 25 cents, which is much cheaper than a scrap book anything like it can be bought for at a stationery store. If you want one call at the Business Office, first floor, Tribune building, and call early before the supply is exhausted. If you order by mail, inclose postage at the following rates for Parcel Post zones: Within postoffice district, 6c; outside of postoffice district and within 50 mile radius of Chicago, 8c; 51 to 150 miles, 10c; 151 to 300 miles, 12c; 301 to 600 miles; 14c; 601 to 1,000 miles, 16c; 1,001 miles to 1,400 miles, 19c; 1,401 to 1,800 miles, 21c; beyond 1,800 miles, 24c.

"Shops You Ought to Know"

Designed to Place Before the Public the Merchandise, Craftsmanship and Special Service Offered by the Exclusive Shops and Specialty Stores Not Usually Advertised.

CENTRAL.

...IONS, FIREPLACES, AND MANTELS.

...IONS, antique and modern; Fireplace ..., Dutch and English. Five Sets, Italian ...lens and Wood Holders, Chinese and Copen- ... Porcelains, Grueby Pottery, and Sheffield ... William H. Hoops & Co. 531 S. Wabash-av.

...ONS AND FIREPLACE FURNISHINGS ...y description. The oldest manufacturers ...lers in fireplace goods in the country. Es- ...ed in 1827. Wm. H. Jackson Co., 902 S. ...ean-blvd.

ART GOODS AND PICTURES.

LEATHER PILLOWS, TABLE COVERS, wall decorations at special summer prices. ...ete line of genuine Indian Sweet Grass Bas- ...and Moccasins. Splendid souvenirs. Muir ..., Randolph-st.

...D PORTIERES are the latest fad. Easy ...expensive to make. We supply material. ...trated catalogue sent free. Jewel Bead Co., ...1461. 180 N. Dearborn-st.

...POST CARDS" for vacationists, at Drys- ...s, 230 Republic Building. Fragrant, hand ... sachet to each caller.

...RE FRAMING—Moderate prices. Water ...olored photogravures. Fr. pic., 1-3 to ½. ...A. Abbott & Co., 127 N. Wabash, opp. Field's

...AL VALUES IN OIL PAINTINGS, ...$15, now, while they last, $8.50. Com- ...with frame and shadow box. Modern Art ...Co., 59 E. Van Buren.

...RE APPROPRIATE GIFT than a beau- ...handscreen framed. We save you ..., Bryden's, 128 S. Wabash-av.

ARTISTS' AND PHOTO SUPPLIES.

...TE AND DRAWING MATERIAL. Clear- ... of white china. Prices reduced 1-3 to ... A. Abbott & Co., 127 N. Wabash, opp. ...

...DGE DESIGNS in beautiful hand wrought ...buckles for men. Also cut flowers. ...College Shop, 1110 Masonic Temple.

ARTISTS AND ENGRAVERS.

...AND ENGRAVERS by all processes. ...the price on cuts. ...the Washington Art Shop. ...Madison-st. Phone Franklin 3856.

BOOKS.

...MEDICAL WORLD" of Philadelphia says ...the novel "Doc Williams" is the find of the ...published by Fleming H. Revell Com- ...York and Chicago. $1.25 net.

...SCHOOL BOOKS—New and second ...city and country schools; reasonable ...for our catalogue T. Hall & Mc- ...S. Wabash-av.

...KS, SUITS, AND DRESSES.

...DS—All colors; $2.50 val., vacation ... Call and convince yourself. ...North American Bldg., 36 State-st.

...MPLES of waists and dresses. Must ...of all any price. To be convinced call ...Mmes. Fide... 22 Quincy-st.

...ETTE VOILE DRESSER, plain striped ...and moire. New and attractive stripes ...

...Kay Co.'s Sample Cloaks, Suits, Dresses. ...Mentor Bldg., State and Monroe-sts.

...RISE CRASH LINEN SUITS, attractive ...colors; clearance sale at $10.00. ...

...Kay Co.'s Sample Cloaks, Suits, Dresses. ...Mentor Bldg., State and Monroe-sts.

CENTRAL.

CARPETS, RUGS, DRAPERIES.

FRESHEN your surroundings during the summer with artistic lace curtains direct from the mill to you at 1-3 saving. Williams, 1131 Masonic Temple.

CONFECTIONERY.

MARTHA WASHINGTON BONBONS are good hot weather candy. 50c lb. 71 Hubbard, 31 W. Washington. 61 E. Adams.

CORSETS.

CORINNE FRENCH SHOP—Corset comfort. The Pfeil front laced corset, with the tongue. Alterations free. 430 Republic Bldg., 209 S. State-st.

DUNLAP BRASSIERE, a garment designed to give the figure a graceful appearance. Will not raise bust while in sitting position. Personal attention to fitting. 1409-1411 Masonic Temple. Cent. 5629.

LET YOUR NEXT CORSET be a made to order at the NU BONE corset shop, and get comfort as well as style. Lace front and back models. We will send a trained corsetier to YOU; no extra charge. 1020 Republic Bldg. Harrison 1402.

MME. DURHEIM will thoughtfully corset you. Personal fitting; $6 made to order. Best materials. 1516 Masonic Temple. Central 1092.

DEFORMITY APPLIANCES.

ALL OF YOUR TRUSS TROUBLES prevented by using our Best Method Truss.

Reithaler Orthopedic Appl. Co., 5 N. Wabash-av.

BRACES—WE MANUFACTURE BRACES of all kinds for the deformed and lame. Send for catalogue D or call. Expert attendants. Sharp & Smith, 108 N. Wabash-av.

INVALID AND SICK ROOM SUPPLIES, wheel chairs, bandages, and elastic goods. Largest and oldest supply house in America. Truax Greene & Co., 171-73-75 N. Wabash-av.

TRUSSES—Latest advanced features. Seeley's new spermatic shield-truss; 40 yrs.' unequaled experience. The Original L. B. Seeley, 140 N. Dearborn-st.

WE MAKE seamless elastic stockings, trusses, abdominal supporters, deformity appliances, etc. Economical Invalid Supply Co., 36 W. Randolph.

DRESSMAKING SUPPLIES.

ACME MFG. CO., 120 S. State-st., 6th floor. Dress plaiting, buttons covered, hemstitching, tucking, etc.; quick service; low prices.

ELECTRICAL GOODS.

ELECTRIC LANTERNS—JENKS PATENT Fireproof Lantern, that "lights and stays lit," for railroads, farmers, autos, homes—everybody. Call or write, salesroom, J. & S. N. Clark.

EMBROIDERY, LACES, WAISTS.

DRESS PATTERNS—Hand embroidered on crepe, 10 yds., 5 panels, $8 values for $3.98. Chicago Art Shop, 55 E. Monroe-st., near Wabash.

FREE—A beautiful 18 in. centerpiece design if you send the 10c postage to Pillay Originating Co., 307, 167 W. Washington-st.

LET US MONOGRAM your Shirts and Shirtwaists. Hand and machine scalloping at reasonable prices. F. W. Wood Co., 116 N. State-st.

WE ALLOW 10 PER CENT DISCOUNT ON BUTtons, plaiting, and hemstitching during summer. Madison Embroidery Co., 8th floor, 178 N. State.

CENTRAL.

FLOWERS AND PLANTS.

CUT FLOWERS AND PLANTS.
Baskets filled with various cut flowers, sweet peas, roses, etc., 25c to $1 each. These baskets are imported from Germany, France, and Japan. Special prices for this month. A. Lange, Florist, 25 E. Madison-st. Phone Central 3177.

GROCERIES AND MEATS.

ICED TEA—Positively 60c quality tea, 4 lbs. $1; very special this week. A. T. Broker, 411, 6 East Lake-st. Suppose you call today.

GOWNS AND ROBES.

LUSK & CO., IMPORTERS AND BUILDERS of gowns for Discriminating Women. INDIVIDUALITY in our achievement. 824 S. MICH.-BD.

SUMMER GOWNS—Suitable for all occasions. Distinctively tailored in most favorite shades and latest styles; $35 upward. Benson Co., 5 N. Wabash-av.

HAIR DRESSING.

A POLITE, SANITARY HAIRDRESSING SHOP, where the best women of Chicago come for Hair and Facial Treatments, Chiropody, and Manicuring. Refined, careful attention to service brings me permanent customers. M. Davis, 3d floor Auditorium Bldg., 431 S. Wabash-av.

THE LAYTON SYSTEM OF HAIR CULTURE. L. L. Layton, now located 1104 Republic Bldg., 209 S. State-st. Phone Harrison 8144.

TRY OUR BLEACHING process for sallow complexions, all facial blemishes. Randolph 5407. Room 410 Mallers Bldg. Marinello graduates.

HAIR GOODS.

A FREE HAIRDRESSING with each purchase. $12.00 French convent 24 in. switches. $5.95. Mrs. B. Negrescou, 810 North American Bldg.

SEND $1.00 and sample of your hair for Sara Reidy's wonderful $1.50 switch, worth $4.00. 204 Goddard Bldg. Phone Central 3002.

WIGS AND TOUPEES that defy detection. Expert French hair coloring, hairdressing and shampooing. Maison Rudolph, 520 North American Bldg.

HATS AND CAPS.

HONEST CUT IN GOOD STRAW HATS—Pick them out while they last.
AMES, 25 W. Madison-st., east of Dearborn.

HOUSE FURNISHINGS.

ABOUT THAT OLD SEWING MACHINE that is trying your patience. Why not trade it in on a New Home? We will allow you all it is worth. Over 25 styles. Long shuttle, rotary, chain stitch. The New Home Sewing Machine Co., 427 S. Wabash-av.

JEWELRY AND SILVERWARE.

SPEAKING OF WATCHES—Our variety is large and our suggestions make selection easy. A. Thalhofer & Son, Jewelers, 104 W. Van Buren-st.

THIS AD worth $1 on our ¼ carat diamond rings, $25 (marked in plain figures). $2c a week. Olsen & Eberg, 209 S. State-st., 4th floor.

CENTRAL.

LADIES' TAILOR MADE SUITS.

HOT WEATHER SPECIALS—Tailored skirts of white serge or gray sponge for $5; the suit, $20; variety of attractive linen suits, complete, $15; cloth suits of your material, $10. Congress Ladies' Tailor, 12th floor No. Amer. Bldg.

LADIES' TAILOR MADE SUITS.

D. F. PARRILLO, importer and maker of high class plain and fancy suits; discount all orders taken now. 504 Mallers Bldg. Phone Cent. 4160.

LINEN AND RATINE SUITS to order, $12 to $16; best materials; all colors; satisfaction guaranteed. A. Berk & Co., 166 N. State-st., Room 43.

M. BANK, 816 N. American Building, will be in the East during the month of July collecting new fashions and fabrics in fall suits.

SKIRTS, $3.50 for making. Suits at ½ price. Jackson Suit & Skirt Co. parlor floor Wellington Hotel, Jackson and Wabash-av. Harrison 1510.

SPECIAL OFFER FOR JULY—
Suits: Linen and Ratine, $20 and up.
Dresses: Linen and Serges, $12 and up.
Skirts: Shirtwaist skirts, $6 and up.
Vacation skirts, $4 and up.
Unity Ladies' Tailors.
302 Republic Bldg., State and Adams. Har. 1612.

WORK OF THE HIGHEST CLASS at prices not prohibitive and ridiculous. All prices are marked in plain figures. James Barry, Stewart Bldg., opposite Marshall Field & Co.

LINENS AND WHITE GOODS.

SAVE 50% on Linens. Silk Face Cloth, 25c. All linen pillow cases $1.25 pair. Imported Turkish towels. Graham's Shop, 17 N. Wabash.

MEN'S TAILOR MADE SUITS.

A "P. & B." MADE TO ORDER $35 OR $40 SUIT is the best value for the business man in Chicago. Peck & Behrens, 122 N. Dearborn-st.

BARGAINS IN MADE TO ORDER SUITS at MISENER BROS.' Charge accounts invited. 306 Lakeside Bldg., 202 S. Clark-st., cor. Adams.

CLOSING THIS SEASON with J. B. Ellison & Sons woolens; $45 skeleton coat and trousers, $30. Saks the Tailor, Textile Building, 150 W. Adams-st.

DURING JULY we are featuring our NEW LOCATION by furnishing extra trousers free with every $25, $30, or $35 suit. Murphy Bros., Tailors, 183 W. Jackson-blvd.

FOR THIS WEEK ONLY, silk lined suits for $35; actual value $45. Will charge goods to reliable people. Lewis Wald, 706 Cable Bldg.

SCHWARZ BROTHERS—Builders of Correctly Tailored Clothes for Men. Your early inspection of our new fabrics is invited. 406-409 Straus Bldg., Clark and Madison.

YOU WILL APPRECIATE our high class tailoring. Cost for woolens is a saving to you. Special values now $20 to $35. Sanitary first floor union shop. M. M. Fishman & Co., 137 W. Randolph-st.

WE FIND OURSELVES with a larger stock of summer goods than we wish to carry over and must have the space for our fall purchases. Come and get one of the $10 and $12 suits, which we are closing out. Rosenthal Allen Tailoring Co., 7 S. Jackson-blvd., 4th floor.

MEN'S AND BOYS' CLOTHING.

JULY CLEARANCE SALE — Men's Suits $20 to $28 values, sale price $12.75. Feder's Sample Clothes Shop, 34 door Masonic Temple.

CENTRAL.

MUSIC AND INSTRUMENTS.

SHEET MUSIC worth having is worth hingeing. Gambleizing means a transformation of the pie of music to an orderly collection. Gamble Hinged Music Co., 67 E. Van Buren-st.

WE WILL RENT you a phonograph and allow the rent if you decide to purchase. James I. Lyons, 25 W. Lake-st., near State. Cent. 3507.

MILLINERY.

HATS—Special line of trimmed hats at $5. Elegant assortment of trimmed Panamas, Milans, and hemp hats. Imported models at less than cost. N. Flanders & Co., 602 Kesner Bldg.

HATS AT HALF PRICE—"Phillis" sashes of black velvet ribbon and hand made roses. Esther E. Wright, 116 S. Michigan-av.

OPTICAL GOODS.

LET MURR FIT YOU WITH GLASSES that will give you complete satisfaction and save you money. All work guaranteed. Exceptional value in goggles this week. Murr, Optician, Suite 314 Republic Bldg., 209 S. State-st. Harrison 6579.

PLUMBING SUPPLIES.

BATH WATER INSTANTLY!!!
Just fill bath, laundry, or wash tub with cold water, set the SUBMARINE HEATER in the water, light gas, and
PRESTO! HOT WATER INSTANTLY!
Ira J. O'Malley Co., 79 West Lake-st.

DON'T DRINK DIRT—You can buy a high grade germ proof water filter for $7.00. Everson, Central 6737. 79 W. Lake-st.

STATIONERY.

WEDDING INVITATIONS—Specializing this feature 30 years. Our imprint guarantees quality and style. Dunwell & Ford, 114 S. Wabash-av.

TOILET PREPARATIONS.

EXCELLO COSMETICS retain your youthful appearance. Complexion and scalp treatments. Little Rest Shop, 211 Venetian Bldg.

MELTONIA BEAUTIFIER clears, whitens and refines the skin, removes freckles, tan, brown spots. $1.00, delivered. Meltonia Co., 17 N. Wabash-av.

YOUR FACE BECOMES WRINKLED and blemished 15 years before the rest of the body. Find out why, also how to keep the face fair and free from blemishes. Incase a 2 cent stamp for my booklet and a sample of Sansavon.
H. R. Enlow, M. D., Face Specialist, 36 W. Randolph, Suite 606-604.

TRUNKS AND LEATHER GOODS.

JULY CLEARANCE SALE—
$1.50 matting suit cases, 24 inch, well made and durable, for summer travels, only $1.00 this week. Trunks and suit cases of every description at reasonable prices. Bonks Trunk & Case Co., 179 W. Madison-st.

SPECIAL FOR A FEW DAYS
$12.50 Strong Traveling Trunks, $6.25.
$9.50 all leather Traveling Bags, $4.25.
STATE STREET TRUNK AND LEATHER GOODS STORE, 110 N. State-st., opposite Field's.

NORTH SIDE.

BOOTS AND SHOES.

SHOE SALE—Ladies' Oxfords and Pumps, small sizes, $2.50, $3.00, and $3.50 values, reduced to 98c. Lenz, Lincoln-av. and School-st.

CLOAKS, SUITS, AND DRESSES.

TAILORED SKIRTS, $3 up. Tub dresses, $3.50 up. Suit dresses, $6.50 up. Fit guaranteed. Join our Fur Club and win a $40 set of Furs. Write, "Dressmaker," 2753 Lincoln-av. Phone Diversey 8608.

CARPETS, RUGS, DRAPERIES.

ORIENTAL RUGS perfectly and sanitarily cleaned at low rates. Chicago Chemical Carpet Cleaner Co., 1816 Wells-st. Lincoln 1384. Auto del.

CONFECTIONERY.

TRY DELMAR'S pure and delicious candies, made in sanitary kitchen. Two shops, 1114 Bryn Mawr-av., 1068 Argyle-st. Edgewater 1541.

FLOWERS AND PLANTS.

GET YOUR FLOWERS and plants from the grower for decorations, weddings, and commencements. Estimates cheerfully given. Stollery Bros., 1046 Wilson-av. Edge. 1352.

FURNITURE AND FIXTURES.

SUN PARLOR FURNITURE, such as chairs, tables, benches, and flower stands, from $3 up. Grossberg & Co., 4658 Evanston-av.

FURS.

SEALSKIN, PERSIAN LAMB, and other fur garments made to order and remodeled at summer prices. Arthur Felber, 4547 Racine-av., cor. Wilson. OPEN EVENINGS.

GROCERIES AND MEATS.

SPECIAL FOR THURSDAY—
Lincoln Butterine, 2 lbs.....25c
BUEHLER BROS., 811 N. Clark-st. North 2317.

HATS AND CAPS.

HAT CLEANING—Pemmer's service is the best. We also clean clothes, rugs, and draperies. 1924 Irving Park-blvd. Phone Lake View 4300. Auto delivery.

LADIES' TAILOR MADE SUITS.

SPEC

MARSHALL FIELD & CO
The STORE for MEN

The advantages of a very unusual purchase are extended to several thousand men in a sale—beginning this morning—of

Men's Knit Summer Union Suits, at $1.25.

LOWER THAN THE MAKER'S SELLING PRICE

¶ No recent offering in the Men's Underwear Section has approached this in value. Only lines at very much higher prices can equal these Suits for quality and workmanship.

¶ Lisle and mercerized—full length and athletic—made especially for hot weather wear by a manufacturer of high-grade garments.

¶ In offering these Suits at less than the manufacturer's selling price we anticipate that the man who waits until tomorrow to buy is courting disappointment. *First Floor.*

Men's Silk Shirts, $3.65

SOFT SATIN EFFECTS OF UNUSUAL RICHNESS

A splendid value—one that men cannot find every day—all with satin stripes in light and dark grounds, a few all white. Priced lower than the quality usually warrants, special, $3.65. *First Floor.*

PAJAMAS—Silk and cotton mixtures, in light and dark brown, special at $3.15.

CARSON PIRIE SCOTT & CO

A Sale Which Is Bringing Many Customers for These

Men's Outing Suits

A GLANCE at these suits will convince you that $15 never had more purchasing power. They are splendid in every way—show high grade tailoring, good fabrics and the various style touches now in vogue.

They are one-quarter lined in either alpaca or silk and shown in the Norfolk and the three button styles, with flap or patch pockets and pressed or soft rolled lapels. The fabrics are homespuns, wool crashes, serges and mohairs in shades of blue, gray and tan. In all sizes, priced at, each, **$15**

The Suits Are Very Appropriate for Business Wear in Hot Weather: Shown in All Sizes for All Men

SECOND FLOOR, SOUTH ROOM.

RESORTS AND HOTELS — MISCELLANEOUS.

A WEEK'S CRUISE, $40.00 Meals and Berth INCLUDED

New Steamship "North American"

on Georgian Bay
Lakes Michigan, Huron
St. Mary's River and
Lake Superior

TICKETS SOLD FOR ANY PORTION OF THE TRIP

A most enjoyable week of rest and recreation—**2,200 miles of beautiful scenery, shore line, islands, rivers, bays.** Stops of several hours are made at principal points.

The New Ship "North American"—Passenger Service Exclusively — is equipped to give a service equal to the best Atlantic Liners. This magnificent steamship has many innovations for travel, comfort and amusement—a ballroom, an orchestra, children's open air playground and deck games. All these are free, including afternoon tea served on deck. Steamer chairs and steamer rugs available. **Dining Service the Best a Master Steward and Chef Can Produce.**

Drop into the office or write for full information about

The Lake Trip That Has No Equal

Chicago, Duluth & Georgian Bay Trans. Co.
R. G. DAVIS, Gen. Mgr., 109 W. Adams St., Chicago—Phone Harrison 1408

Weeks Cruises June 28th to August 30th

Lv. Chicago,	Sat.	1:30 P. M.
" Mackinac Isl.,	Sun.	12:00 Noon
" Sault Ste. Marie,	Sun.	8:30 P. M.
" Ft. William,	Mon.	5:30 P. M.
" Duluth,	Tue.	9:00 A. M.
" Houghton,	Tue.	9:00 P. M.
" Sault Ste. Marie,	Wed.	12:00 Noon
" Collingwood,	Thur.	7:00 A. M.
" Owen Sound,	Thur.	2:30 P. M.
" Mackinac Isl.,	Fri.	7:00 A. M.
Ar. Chicago,	Sat.	6:00 A. M.

RESORTS AND HOTELS — CANADA.

I don't know of a more delightful way to spend a day of one's vacation than by taking the charming

Trip on Puget Sound

to Seattle and Tacoma. From Vancouver, via Victoria on the Princess Charlotte, it's an ideal day's run—and every minute of the time is simply delightful. For you pass through what travelers call the most picturesque waterway in the country.

Many people go to Victoria just to see Picturesque Puget Sound, but Victoria itself is a mighty attractive place. A city of fine homes—with miles upon miles of wonderful boulevards—lovely parks and fine buildings. And you'll enjoy your stay in Victoria, because the

Empress Hotel
Victoria

is one of the country's finest. Go thro' the Canadian Rockies this summer. Visit Banff, Lake Louise, Field and Glacier—and by all means, see Victoria. I'll suggest itineraries and mail you "Pacific Coast Tours"—if you write or 'phone

CANADIAN PACIFIC RAILWAY

George A. Walton, Gen'l Agt.
Wabash 268 — Automatic 52-512
224 South Clark Street — Opp. the Post Office

ILLINOIS.

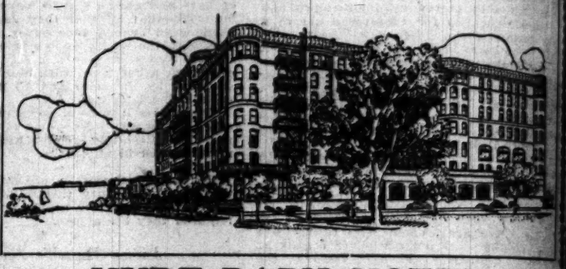

HYDE PARK HOTEL

Overlooking Lake Michigan CHICAGO — Absolutely Fireproof

With its new fireproof addition just completed, the most beautiful and finest appointed hotel outside of the loop district. Situated near the parks and on the lake. Only 10 minutes south of the city center by I. C. R. R. express trains. Phone us for rates and particulars.

Hyde Park 530.

Chicago Beach Hotel

Magnificent bathing beach. Golf, tennis, yachting, canoeing, dancing. Delightful, cool rooms, with or without private bath. Splendid meals—American or European plan. Shady verandas overlooking lake and park.

Orchestra concerts in evening. Ten minutes' ride to theatre and business district. Write the Manager for rates and booklet.

51st Boulevard on the Lake Shore
CHICAGO
Telephone Hyde Park 4000

(17)

BRIGGS HOUSE

Randolph and Fifth Avenue, Chicago

A hotel where the traveling public may secure first class accommodations at popular prices. Located one block from the City Hall, in the midst of all public buildings and theaters. The rooms have the most modern conveniences and the majority are with private baths. Rates, $1.00 and up; with private bath, $1.50 and up.

THE CAFE is one of the popular dining places of Chicago, where the cuisine is famous for its homelike individuality. One of the features of this restaurant is a Table d'Hote dinner served daily from 5 to 8 p. m. Sundays from 12 to 8 p. m. Price 60c. MUSIC.

MICHIGAN.

PINEY RIDGE

LUDINGTON, MICH.

Beautiful hotel, on Big Sable (Hamlin) Lake, direct boat line from Chicago. Finest Fishing, Bathing and Golf Links close by. Rates reasonable. Send for booklet.

PINEY RIDGE RESORT

PISTAKEE BAY

STILLING'S SUMMER RESORT
NOW OPEN

GOOD AUTO ROADS FROM ALL POINTS. SPECIAL CHICKEN DINNER SUNDAYS; RATES $3 and $3.50 PER DAY; $18 and $18 PER WEEK. P. O. and R. R. STATIONS, McHENRY, ILL. T. A. THOMPSON, Prop. Phone 76-J, McHenry

Hotel Newberry

817 Dearborn Ave CHICAGO, ILL.

10 minutes from city. Excellent table. American plan, single, $12.00 up weekly. European plan, $1.50 up daily until August 1st. Phone North 6854.

PLAZA HOTEL

Room and Bath for $1.50 and up. Weekly, $9 to $14. Suites, $15 to $28.

North Av. and N. Clark St., Chicago.

HOTEL LA SALLE

FIVE MAGNIFICENT RESTAURANTS.
LA SALLE AT MADISON ST.

CHICAGO'S SMARTEST DINING PLACE — Louis XVI Room
CONGRESS HOTEL AND ANNEX
Michigan Boulevard and Congress Street.

SOMETHING NEW
Sheridan Inn Summer Garden

DEVON, EVANSTON AND SHERIDAN ROAD

CONNECTICUT.

THE GRISWOLD

EASTERN POINT, NEW LONDON, CT.
Finest Summer Resort Hotel in America
2½ hours from New York or Boston.
NOW OPEN. H. D. SAXTON, Mgr.
Also THE BELLEVIEW, Belleair Heights, Fla.

INDIAN LAKE FARM

Adult boarders. Boating, bathing, and fishing. Interurban station ¼ mile. Write for booklet. Prof. MRS. HENRY RIDENOUR, East Chicago, Ind.

GRAND VIEW

Select family resort. Home cooking. Fine sandy beach. Rates $8 to $12 per week. MRS. E. BROWN. Lake Shore Drive, St. Joseph, Mich.

MILEY'S LODGE, Bellaire, Mich. Jr. Grade 7 Home cooking. Launch and row boats free. Plenty of bass and pickerel. Baseball and tennis. $10.00 and $12.00 per week.

WILLOW BEACH RESORT So. Haven, Mich. The very best meals and all you can eat. Rooms without meals or meals without rooms, supper or dinner, 50c. Breakfast, 25c. Room, day, 50c. Room and board, week, $8. One-half mile north of boat landing. Bus fare, 5c.

PETOSKEY FOR THE SUMMER. M. E. Ingham, Secy. Summer Cottage Improvement Association. Furnishes cottages. Go via PERE MARQUETTE RAILWAY. H. J. Gray, G. W. P. A., 143 S. Clark St., Chicago.

The Wm. Hall Mathews Co.

Outfitters to Women
21 East Madison Street
Between State and Wabash

July Clearance OF Women's Apparel

Everything is a case of supply and demand. Unusually BIG STOCKS make low prices and big bargains.

Silks, Cloths & Linens in Suits, Coats & Dresses

All at Big Reductions

$60 Navy Poplin Cloth Suit . . $30.00
$95 Shepherd Check Bolero Imp. Suit $35.00
$75 Nell Rose Poplin Cloth Suit $29.75
$55 English Homespun Tan Suit $25.00
$100 Navy Blue Import Suit . $45.00
$55 Copen Fancy Cloth Suit . $29.75
$30 Pearl Gray Bedford Cloth Suit $15.00
$125 Rose Crystal Trim'd Ev'g Gown $39.75
$100 Blue Bordaux Chif'n Gown $45.00
$40 Embroidered French Hand Made White Summer Dress . $30.00
$35 Navy Serge Blouse Suit . . $19.75
$60 Gray Silk Poplin Blouse Suit $30.00
$55 Copen Brocaded Silk Poplin Suit $28.75
$30 Taupe Stripe Tailored Cloth Suit . $15.00
$80 Navy Taffeta Suit . . . . For $19.75
$50 Lt. Gray Moire Silk Blouse Suit, For $25.00
$70 Nell Rose Canton Silk Crepe Suit . $30.00

COAT DRESS $20
Stripe and Plain Crepe Combination

3 Lots of Reduced Handsome Summer Waists
$2.50 - $3.50 - $5
Values up to $10.00

Daintiest Collection of Brand New Mid-Summer Dresses All Specially Priced
$12.50, $15, $20 & $25

RESORTS AND HOTELS — MISCELLANEOUS.

Cool Lake Breezes — *Will "Tone" You Up*

"Minnesota"

2000 Miles on the Great Lakes
CHICAGO TO BUFFALO AND RETURN

Affording an opportunity to spend an entire day at

NIAGARA FALLS

Take a week off and make this delightful water cruise! Enjoy the fresh cool lake breezes, magnificent scenery and many points of historic interest. The new $300,000 steel steamship MINNESOTA is a floating palace—every comfort and luxury provided for summer travel—music, dancing and cabaret entertaining—don't miss this wonderful trip! See Mackinac Island—St. Clair "Flats"—Belle Isle Park—Detroit—Buffalo—spend an entire day at Niagara Falls. Automobiles carried—$35 extra for round trip.

Never before such a trip at the price — $40 Including transportation meals and berth

LEAVES CHICAGO EVERY SATURDAY 5:30 P. M.

For folders and full details call on or address Chicago, Milwaukee & Buffalo Line (Crosby Transportation Co.),

E. T. MONETT, City Ticket Agent,
306 S. CLARK ST., CHICAGO.
Tel. Harrison 8586, Automatic 51-848

Docks: Graham & Morton, foot of Wabash Ave.

Graham & Morton Line

St. Joseph — Benton Harbor — $1.25 Round Trip

Daily, 9:45 A. M. Return 9 P. M.
Four hours each way on Lake Michigan; four hours in Michigan's fruit belt. MUSIC and DANCING, FREE.
55 Cents Round Trip—12 noon; return 9 P. M. Out of the afternoon heat on the cool lake for 6 hours.
85 Cents One Way, $1.50 Round Trip Unlimited—9:45 A. M., 11:30 P. M.; daily; 12 noon except Saturday or Sunday; 2 P. M. Saturday.

GRAND RAPIDS SHORT LINE
Daily 9 A. M., 8:30 P. M., 1:30 P. M. Saturday 9:30 A. M.; 10 P. M. Sunday. Grand Rapids, Holland, Saugatuck, Ottawa Beach, Macatawa Park.
DOCKS Foot Wabash Ave. Central 2162; Auto. 459-846.

Vacation Tours 3 WEEKS from Chicago
10 DAYS IN YELLOWSTONE
11 DAYS IN GLACIER PARK
The American Tourist Ass'n.,
1214-15 Westminster Building, 110 S. Dearborn St.

7 DAY LAKE CRUISES

to 30,000 ISLES OF GEORGIAN BAY and unrivaled service to Northern Michigan Resorts, Northern Michigan Lake. Ticket Office 130 South Clark Street. Phone Randolph 60.

To Mammoth Cave by River Steamer, $39
Fare, cond., 6 days. 1,000 miles. All fare, meals, berth, hotel, 4 trips in Caves included. Next tours July 31, Aug. Nicol's Tours, 458 1st National Bank Bldg., Chicago. Tel. Randolph 1795.

CANADA.

"Canada is the World's Best Vacation Land"

For free, reliable disinterested information and booklets on any resort, hotel or section of Canada, write Canadian National Travel Association, Board of Trade Building, Montreal, Canada.

ROYAL MUSKOKA HOTEL
Muskoka Lakes, Canada. Finest summer hotel in Canada's wonderful holiday country. Muskoka Lakes. Write for illustrated booklet. L. W. Maxson, Mgr., Royal Muskoka P. O., Ont.

GOODRICH TRANSIT CO.

SUMMER RESORTS
in Michigan, Wisconsin and Georgian Bay Country.
Please ask for Georgian Bay booklet or folder on Resorts and Trips. Foot Michigan Ave., Chicago.

Trips of Delight

Just Long Enough—Chicago's Famous Boats
Theodore Roosevelt and United States

MORNING—*Daily*
Michigan City, $1 Round Trip
Leave 10 A. M.; back 7 P. M., in time for supper.

AFTERNOON
Michigan City, $1 Round Trip
Tuesday, Wednesday and Thursday—Leave 1 P. M.; back 7 P. M.
SATURDAY—Leave 2:30 P. M.; back 10:30 P. M.

NIGHT
Grand Moonlight Excursions
Along the shore. Leave 8:30 P. M.; back 10:40 P. M.—Fare 35 Cents.
For Michigan City—Leave 11:30 P. M. daily; back next morning. Round Trip $1.25.

DOCKS—CLARK STREET BRIDGE
Telephone Central 5040 and 6046.

NEW JERSEY.

Atlantic City
Hotel Brighton and Casino
Are open throughout the year
F. W. Hemsley & Son

HOTEL DENNIS

ATLANTIC CITY, N. J.
Facing the sea and overlooking the famous Boardwalk. Every room connected with private bath or having hot and cold running water. Capacity 600.
WALTER J. BUZBY.
"ASK MR. FOSTER." 55 East Congress St.

Marlborough-Blenheim

ATLANTIC CITY, N. J.
JOSIAH WHITE & SONS COMPANY.

RESORTS AND HOTELS — WISCONSIN.

HOTEL GLENWOOD

LOCATED ON LAKE GENEVA, WIS.
R. J. MARSHALL, Mgr. P. O. FONTANA, WIS.
NOW OPEN.

Pewaukee Lake ROESE'S HOTEL Pewaukee, Wis.
Private bathing beach, boating and fishing; also auto accommodations. Dancing & concert every evening. Rates $3-$12 week. F. G. Roese, Prop.

WYNONA WYE (Cottage Plan) located on Beautiful KELLY LAKE
Fishing bathing, dancing, tennis. Excellent table. City phone Austin 12191. Booklet. P.O. Suring, Wis.

Kelly Lake Resort and **"OUTSIDE INN"**
Largest inland resort in Northern Wisconsin. Booklet. EARL P. JOHNSON, Prop., Suring, Wis.

IOWA.

A Wonderful Health Resort—Not a Sanitarium
Its famous mineral waters and baths relieve Rheumatism and Liver and Stomach troubles. A well known writer calls Colfax "the most natural resort in America, visit it in the heart of the valley." Beautiful location. Ideal for vacation and health. 2000 ft. up. Write for booklet.
Hotel Colfax and Mineral Springs, Colfax, Iowa

MAINE.

The Malvern
BAR HARBOR, MAINE
ERNEST G. GROB, Manager
NOW OPEN

RESORTS AND HOTELS — NEW HAMPSHIRE.

NEWEST BEACH-FRONT HOTEL
ALAMAC HOTEL
(Formerly Young's)
ATLANTIC CITY, N. J.
American and European Plans
On the famous Boardwalk at Tennessee Ave. ABSOLUTELY FIREPROOF. Furnished for comfort and attractiveness. Sea water in all baths; running water in bedchambers; modern cafe and grille; orchestra; garage.
MACK, LATZ & CO.
ALSO NEW HOTEL MERION

Appledore House
Isles of Shoals, N. H.
(10 miles at sea)
3 Steamers daily from Portsmouth, N. H.
NOW OPEN.
Finest Salt Water Swimming Pool on Coast. Music, Tennis, Billiards. All aquatic sports. Accommodates 300. Also cottages. Rates moderate. Excellent table.
Address APPLEDORE COMPANY, Isles of Shoals, N. H.

GRANLIDEN HOTEL
LAKE SUNAPEE, N. H.
The only "Ideal Year" Hotel on Lake Sunapee. At the Gateway of the White Mountains. Fine golf course, fishing, tennis, canoeing, boating, bathing, etc.; 12 saddle horses. Open June 14th to Oct. 31st. Write for circular. W. W. BROWN.

MASSACHUSETTS.

Kool, Komfortable Kape Kod
HOTEL NOBSCUSSETT
DENNIS (Cape Cod), MASS.
Delightful location, comfortable hotel, excellent table, Booklets, auto road maps. Fifth season.
A. W. MacDougall Manager

ADVERTISE IN THE TRIBUNE.

RESORTS AND HOTELS
CANADA.

re delightful way to spend a day of taking the charming

Puget Sound

m Vancouver, via Victoria on the al day's run—and every minute of for you pass through what travelers way in the country.
toria just to see Picturesque ia itself is a mighty attractive homes—with miles upon miles of —lovely parks and fine buildings. stay in Victoria, because the

press Hotel
ctoria
y's finest. Go thro' the Canadian Visit Banff, Lake Louise, Field and ns, see Victoria. I'll suggest itineraries Coast Tours"—if you write or 'phone
A. Walton, Gen'l Agt.
Automatic 52-512
Opp. the Post Office

ILLINOIS.

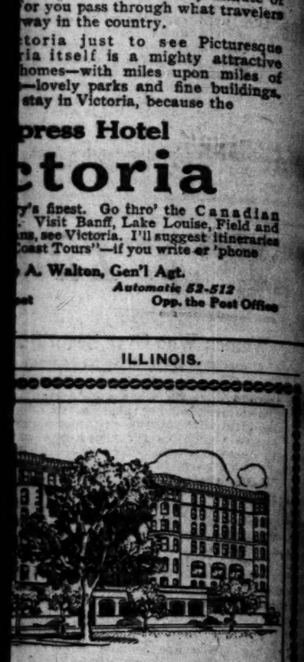

K HOTEL
AGO Absolutely Fireproof
tion just completed, the most tel outside of the loop district. the lake. Only 10 minutes . R. R. express trains. Phone
k 530.

each Hotel
ll, tennis, yachting, canoeing, with or without private bath. ropean plan. Shady verandas overlooking lake and park.

MICHIGAN.
PINEY RIDGE
LUDINGTON, MICH.
Beautiful hotel, on Big Sable (Hamlin Lake, direct boat line from Chicago. Fi est Fishing, Bathing and Golf Links clos by. Rates reasonable. Send for booklet
PINEY RIDGE RESORT

CHRISTIANA TAVERN
AMONG THE LAKES
An ideal family, fishing and automobile p near Edwardsburg, Mich. Prettiest place in t ers Michigan for rest, health and pleasure. well furnished, screened cottages for rent. ere farm and woods. Good fishing, boating, e dancing, tennis, etc. Best of home cook Write for rates and illustrated folder. ANNISTER, Manager. the Christiana Tavern, Edwardsburg.

HOTEL MACATAWA
MACATAWA, MICH.
SEASON 1913 OPENS JUNE 21st.
Most beautiful place on Lake Michigan. Fi bathing beach on the Great Lakes. Boa sailing and fishing. Splendid cuisine and modern equipment, accommodating 500 gue Rates on application. Write for illustrated book WELSHANS & SOELTER, Props.

WAUKAZOO IN
Black Lake, Holland, Mich. Accommo Hot and cold water in bedrooms; pr Pine Forest of 500 acres; livery, tennis, bathing beach. All the pleasures of a g resort. Opens July 1st. Address WAUKAZOO INN, HOLLAND, MICHIGAN

WOODWARD'S PAW PAW LAKE
HOTEL and PAVILION
Dancing every evening except Sunday. Booklets on application. W. WOODWARD. Coloma, Mich.

INDIAN LAKE FARM
Adult boarders. Boating, bathing, and fi Interurban station ¼ mile. Write for bookl MRS. HENRY RIDENOUR, Bas Claire.

GRAND VIEW
Select family resort. Home cooking, fine beach. Rates $5 to $12 per week. Mich. BROWN. Lake Shore Drive, St. Joseph.

RILEY'S LODGE Bellaire, Mich. 30 Grass Lake Cottages 9 Boats Fishing, Hunting, Launch and row boats free Bass, Pickerel, Baseball and tennis. $9.00 and $12.00 per week.

PETOSKEY FOR THE SUMMER. M. S. Ba Petoskey Sand Enamel Cement Pavement Association, furnishes complete Go via PERE MARQUETTE RAILROAD J. Gray, G. W. P. A., 143 S. Clark St., Chi

SECTION TWO.

The Chicago Daily Tribune.

THE WORLD'S GREATEST NEWSPAPER

SPORTING, MARKETS, WANT ADS.

THURSDAY, JULY 10, 1913. * 13

...K WITH HAVENS AT MACATAWA BAY; LEADS LAKE EVENT

...ffiss Flier Only Entrant to ...ouch Control in Chicago-Detroit Race.

...M FRANCIS AT SOUTH HAVEN

...ows Entire Distance in Afternoon Flight; Johnson Is Delayed at Robertsdale.

...E MORE LEAVES CHICAGO TODAY

BY KEENE GARDINER.

...Havens, contestant in the Chi...Detroit hydroaeroplane cruise, retained ...d by reaching Macatawa Bay, Mich., ...t night's control, shortly before 7 ...last night. With him was J. B. R. ..., owner of the Curtiss machine, ...the flight is being made.

...ly behind Havens was Roy M. Fran... Paterson flying boat from San Fran... Francis started his journey one day ...r than Havens, leaving Chicago at 12:20 ...k yesterday. He wound up his day's ... at South Haven at 6:08 o'clock, when ... forced to stop after breaking a pro... by striking a log near the South Haven ... The craft drifted a mile down the ... before lifesavers could tow it to shore. ... probably will remain there until to... afternoon, waiting for a new pro... which is on its way from Chicago.

Goes to Kennison Park.

...ens made a perfect landing in Macata... bay. He then proceeded to Kennison park ... he beached his machine for the night. ... made several attempts to leave ... Haven. With the assistance of the life... crew the aeroyacht was headed out ... the lake at 3:30 o'clock, but a heavy sea ... swamped the craft. The boat was ...ght back to shore and after two or three ... unsuccessful attempts the craft man... to get away at 6:10 o'clock. The dist... of forty-five miles to Macatawa bay ... against a strong head wind, was made ... forty-six minutes.

...ens, the only contestant to reach the ... night's control, checked out of Mich... City at 12:30 o'clock, crossed the state ... passed Benton Harbor at 1:30 o'clock, ...ded at South Haven at 2 o'clock, then ... his day's flying at Macatawa bay.

...e more contestant leaves here today ... another quits Robertsdale, Ind., after a ... delay.

...ens had no difficulty except from his ..., which had become mixed with wa... in the furious storm Tuesday night. Also ... extra clothing and equipment was so wa... in the rain that the Curtiss pilot ... nearly a hundred extra pounds of weight ... on his weakly fed motor.

Havens Encounters Trouble.

"I took on five gallons of good gas at ...gan City," Havens said, "and used it ... sures my motor when the other stuff ... me any trouble. The flying is fine today ... with this same weather tomorrow there ...ldn't be any difficulty about the late ... catching up with us."

...Thos. L. Martin of Los Angeles, an early ...ist in the cruise, sets out today from ...t of Peck court two days behind time. His ... Martin aeroyacht will be entirely assem... at 4 o'clock this morning and after a short ... Martin will be on his way. He notified G. ...Niedbeutel, acting secretary of the Aero Club ...Illinois, to have the timing officials on the ...front before 10 o'clock.

"The boat is the fastest in the cruise," Mr. ... said at the Blackstone hotel last night. ... make seventy-five miles an hour easily. ... any kind of a favorable breeze I should ... up with the other cruisers by 3 or 4 o'clock ...s afternoon.

Martin to Carry Lunch.

"Charles Day, my constructor, and myself ... carry our lunch with us, also an emergency ... of gasoline. There will be no need for ... but into port at any time. The trouble ... day when I stubbed my pontoon, was ... thoughtlessness. I am accustomed to the ...gular sweeps of the Pacific ocean and often ... miles only a foot above water. Lake Michi... has us a slap that we weren't looking for."

...S. Johnson, crack flyer of the Thomas ... boat, felt he was in worse luck yesterday ... when caught in the northeaster Tuesday. ... had to wait all day at Robertsdale, Ind., ... lifting, while a slow clerk in a Chicago ... shop got ready to make a delivery.

"I am with my boat in perfect shape," ... Johnson. "I sent my magneto to Chicago ... repaired and they said I had to have a new ... I can't move until it arrives."

...was notified the aero club at 5 o'clock that ... had just reached there. He was urged ... his start until daybreak this morning.

...Jannus, the Benoist aviator, who pad... a passenger for three hours on the lake ... tried to locate his drifting aeroyacht yes... but failed.

...James S. Stephens, vice president of ... club, were out in the steam launch Fen... by R. S. Pend of the Chicago Yacht ... There was no trace of the boat, although ... was patrolled as far as Robertsdale, north ... where Jannus stopped to talk with

...RED DONOHUE CRITICALLY ILL

...Major League Hurler in Serious Condition at Philadelphia—Played Last with Detroit.

Philadelphia, Pa., July 9.—Frank Donohue, a pitcher in the major leagues years ago, is critically ill at his home here. He has been in poor health some time. Donohue was one of the members of the Philadelphia Nationals, coming there as the result of a trade with St. Louis. While with Philadelphia he pitched a no hit game. When the Federal league was organized in the east Donohue cast his fortunes with the Cleveland club and later joined Detroit.

He retired from baseball while still a fair pitcher and went into business in this city with money he had saved from baseball days.

WHITE SOX LAND NEW CATCHER.

Cornell Club Accepts Comiskey's Offer of $8,500 for Tom Daly—Boston Americans Claim Player.

Cornell, Mass., July 9.—President Roach of the club today telegraphed his acceptance of the offer of $8,500 made by President Comiskey of the Chicago White Sox for Catcher Tom Daly. The Red Sox have entered claim for Daly's services. It is possible the national board of arbitration may be called upon to adjust the

IN THE WAKE OF THE NEWS.

BY R. W. LARDNER.

OLD CLOTHES.

My breakfast's over, and it's time to con
The baseball news, the fights and racing guff;
To wonder what I'll pen some verses on—
Some verses to lead off tomorrow's stuff.
An idea comes. O, really, it's a bear.
But hark! The ringing of the back door bell.
Quite wrathfully I answer it, and there
I find a man who whines, "Old clothes to sell?"

Then, shouting "No!" and slamming shut the door,
I hasten back, my writing to begin.
But what was the idea I had before—
That lean, unshaven rascal butted in?
The train of thought is wrecked; I swear, "Tut tut!"
And cordially I wish he were in Brooklyn—
That dusty, dirty, bearded skinny mutt
Who asked me if I had old clothes to sell.

I know you will forgive my halting verse,
Realizing that it's writ unevenly.
'Twixt journeys to the door and many a curse,
As one by one these demons call on me.
Perhaps they wouldn't make me quite as mad
But that their frequent visits do compel
My mind to linger on this truth so sad:
I have old clothes—Lord, yes!—but not to sell.

Kansas City has signed a pitcher named Ingersoll. If you guess that his first name is Bob, you guess right.

And, to split an infinitive, Charley Carr is asking all big league scouts to Ingersoll watch.

The cry, "They're Off," at Mineral Springs, seems destined soon to be changed to, "It's Off."

We haven't met any one who doubts that Mr. M——y is writing his own stuff about Eason and Brennan.

Even if, as is charged, Eason doesn't get into position to see the plays, we suspect that he is more apt to see them clearly than if he sat up in the grand stand or in the club's private office.

Mr. Walsh begs to announce that he is ready to earn his pay in a more substantial manner than by entertaining his fellows in the clubhouse with frequent renditions of "The Lonesome Pine" and "That Old Quartet."

Old Pete the Great would give a neigh or two
To indicate deep joy, if he but knew
What things his kids have done and aim to do.

To get a glimpse of the Sox at Princeton fans poured in from Rabbit Hill, Gander Lane, and Kasebeer, these three, and the greatest of these is Kasebeer.

If Rube Waddell had known there was a town with a name like that he never would have loitered around Milwaukee and St. Louis.

The engagements of three members of the famous Adams family of jumpers have been announced, proving that Eves are still being created for Adams' express company.

The brand of thirst quencher handed the Indiana motorists by their Kansas hosts caused them to see grasshoppers all the next day.

Jimmy Archer's middle finger is a far more troublesome piece of baggage than an appendix.

Does booze hurt ball players? The Pittsburgh club has cut out the anti-drink clause, and just look at the Pirates

You can't blame Babe Borton for resolving to quit baseball. If we weren't good enough for the Yanks we'd do the same thing.

LIFE.
By Frank Schulte.
We're not enjoying this new trip
As much as we enjoyed
Our visits to the Polo Grounds
When we were younger boys.
Our team is shot to pieces, but
This thought brings joy to me:
Whatever happens, I will still
Be out there in right field.

SAM WELLERISMS.

The Peerless Leader is in excellent health, which means that New York will have a real ball team before he gets through with the job.

Rollie Zeider has not fully recovered from the operation on his bunion and Chance doesn't intend to work him until he's fit for service. He may be in the game here tomorrow.

At present the whole Yankee catching staff is on the hospital list and young Smith, who is doing the backstopping, was picked up from a minor league team in the New York-New Jersey league.

Smith displayed a swell pegging arm, but as a hitter he looked weak against the hurling of Scott. He went up three times and fanned each time. In the fifth he pegged out both Rath and Lord at second. Schalk stole on him, but Bodie was on third at the time and Smith pegged only to the pitcher.

Buck O'Brien, purchased last week from the Boston Red Sox, was on the field in a White Sox suit yesterday and practiced with the players before the game. He is in good condition and is anxious to take a turn on the slab at once just to prove to the Boston magnates they made a mistake in letting him get away.

A patent announcer by means of a telephone and about a hundred megaphones was in operation at Comiskey park yesterday and the scheme worked well. Besides announcing the batteries and umpires, the patent device served canned music to the patrons before and during the game and paged names of patrons who had been called on the telephone. The patent was in good voice and outside of a grammatical error had no faults.

CUB SYDELIGHTS.

New York, July 9.—[Special.]—Two more games with the Giants, tomorrow and Friday.

The Cubs can rightfully claim the title of cripples with Zimmerman, Bridwell, and Archer all out of commission at once, but are glad it is no worse.

Manager Evers is limping through the games with a lame leg, which slows him up considerably. This is no time to nurse injuries that do not absolutely prohibit effort on the diamond.

Bresnahan was cheered by the fans when he first came to bat. He responded by laying down a bunt in an effort to show his friends his speed, but Shafer nipped Roger at first by a good pickup and throw.

Archer's split finger was so painful last night that he lost most of his sleep, but he has decided to stick along with the team and see if it will heal in time to permit his donning a suit again before the trip is over.

"Red" Corriden had a better day at short. During the preliminary practice he worked out a scheme to stop the balls with his body. His speed in recovering and throwing enabled him to pig out all who hit the ball to him today, although he handled only one ground ball cleanly.

When Snodgrass hit to Corriden in a hit and run play in the fourth it looked as if the Indian was safe at second base ahead of Corriden's toss, but Byron called him out. Evers took no chance, but relayed the ball to first ahead of Snodgrass, making sure of the third out anyway.

A brass band enlivened the victory for the fans. It was on hand as part of the ceremony of presenting a memorial of the late John T. Brush to the city of New York. The memorial was in the form of a steel and concrete stairway leading from the speedway in the rear of the Brush stadium to the top of Coogan's bluff, thereby giving the residents of that neighborhood a shorter cut to the subway than hitherto existed. It also gives the users of the subway a shorter cut to the Polo grounds, but the gift to the city was on the level, in spite of the fact that it runs up and down.

RUBE BLANKS CUBS; RECORD OF GIANTS FOURTEEN IN ROW

Marquard Scores Shutout, 3-0, Despite Five Errors; Allows Three Hits.

NEW YORK WINS IN FOURTH

Medley Nets Two Runs on One Safety; Cheney Poles Two Swats and Schulte Gets One.

M'GRAWS EARN TALLY IN EIGHTH

BY I. E. SANBORN.

New York, July 9.—[Special.]—Rube Marquard, less commonly known as Richard Le Marquis, held Chicago's Cubs to three safe raps today, refusing to blow up in front of some of the toughest support the Giants ever gave a pitcher, and "Rube" is the reason why New York blanked the Trojans, 3 to 0, annexing a fourteenth straight victory.

Larry Cheney pitched considerable ball and received a lot of good support outside of the fourth inning. He ought to have held the Polo grounds tribe to one run, but that would have been amply sufficient because of the perfectly tame and tractable condition of the Cubs when they faced the son of Gibeah whom Manager McGraw assigned to the firing line.

Of the three safeties tabbed against Marquard Cheney himself made two. That left one for all the rest of the Trojans and Frank Schulte was responsible for it. Schulte's swat was a two bagger, which was as disconsolately wasted as the two safe hits by Cheney. One of Larry's was a scratch which Marquard might have frustrated if he had chosen to use two hands instead of one. Aside from the trio of safeties the Cubs hit only two balls hard during the performance. Schulte and Corriden lammed liners to the outfield, one of which was captured by Snodgrass and the other by Murray.

Giants' Errors Not Costly.

The five errors made behind Marquard served only to prolong a combat which was short and snappy in spite of the fielding chances which were missed. The Giants were foxy enough not to make more than one boot at a time, and Marquard was stanch enough to keep a hit from getting mixed up with an error in all except one inning. Then it resulted in the demise of a runner in perhaps the feature play of an almost featureless scrap.

That happened when the Cubs came nearest to getting near a run. Two were out in the fifth inning before a wild peg by Fletcher gave Bresnahan his life at first. Cheney followed with his second safe blow, a real one. It sailed against the left field wall on the fly, and, after taking one look at it, Bresnahan set sail for third. Burns played the ball off the wall as expertly as a three cushion billiard shark ever computed an angle in the corner of a green table. He whipped the apheer to third, where Shafer waited until Bresnahan ran into it.

Two Trojans Reach Second.

Bresnahan was one of the two Cubs who lived to see second base, and he did not pause there. The other lucky visitor was Schulte, who whaled a double over Burns' head in the opening round with two down, and stopped at the keystone station until Phelan grounded out.

Although the Cubs made only one actual error, they had a woozy spell in the fourth, during which the Giants scored two tallies on one base hit. There was almost everything else in that round except a punctured batsman. An error, a pass, a pair of steals, a wild pitch, and a passed ball helped the local warriors materially, and one run was cut off at the plate at that.

The Giants were perfectly entitled to their triumph, however, for they combined three of their five safe hits in the eighth inning for a really and truly tally, which was all they needed. It might have been more if one of them had not tried to go to third on an extremely short passed ball, and lost his life for it.

They reeled off three innings in rapid fire style without breaking any ice. In that time Schulte and Cheney were the only Cubs to get on. Wildfire reached second on his two base slap with two gone in the first, and was there when the round ended. Cheney went no farther than first after scratching a single with one out in the third round.

Weak Start by McGraws.

The Giants did little better in the early spasms. Merkle was passed and reached second on a wild pitch with one down in the second, but Murray and Meyers failed to score him. Burns ripped off his double in the third, but waited until two were out before doing it. Shafer popped the side out.

Fletcher led the winning assault with a single to left. Doyle hit a slow roller to Evers, whose wide throw to first was muffed by Safer, giving the runner a life. Merkle passed up sacrificing and bit to Evers, forcing Doyle at second. Fletcher mauldared to third on the play and they pulled the double steal off Bresnahan for the first run.

It was a walk over the plate for Fletcher, because Roger made the throw to second, and it was too high for Evers to return. Murray was passed, and in rapid succession a wild pitch and a passed ball let Merkle score, while Murray wandered around to third. Meyers hit hotly to Phelan, who juggled the ball an instant, then relayed finely and pegged out Murray at the plate. Snodgrass forced Meyers and the side out.

Leach's Catch Prevents Tally.

In the next three rounds Cheney allowed only one base on balls and nary a hit, but the pace would have been good for a third trip if Leach had not chased across and pinched a swell liner off Fletcher aimed for left center field. The Cubs came closest to the pan in the fifth, and that was set within a hundred feet of it. Two were out before Bresnahan was handed a life on Fletcher's wild toss. Cheney mauled one over left to the wall, but Burns took it on the rebound so cleanly that he threw Bresnahan out by ten feet at third base, ending the frame. Score:

CHICAGO.

	AB	R	BH	TB	PO	A	E
Leach, cf	4	0	0	0	1	0	0
Evers, 2b	3	0	0	0	2	3	0
Saier, lf	4	0	1	2	0	0	1
Schulte, rf	4	0	1	2	1	0	0
Phelan, 3b	4	0	0	0	1	2	0
Saier, 1b	3	0	0	0	10	2	0
Mitchell, lf	3	0	0	0	2	0	0
Corriden, ss	3	0	0	0	2	4	1
Bresnahan, c	3	0	1	1	3	0	0
Cheney, p	3	0	0	0	0	2	0
Totals	31	0	3	5	24	13	1

NEW YORK.

	AB	R	BH	TB	PO	A	E
Burns, lf	3	0	1	2	1	0	0
Shafer, 3b	3	0	0	0	1	2	0
Fletcher, ss	3	1	1	1	2	3	0
Doyle, 2b	3	0	0	0	1	2	0
Merkle, 1b	3	0	0	0	10	1	0
Murray, rf	3	0	0	0	1	0	0
Meyers, c	3	0	0	0	5	1	0
Snodgrass, cf	3	0	0	0	2	0	0
Marquard, p	2	0	0	0	0	2	0
Totals	26	1	2	3	23	11	0

Chicago	0	0	0	0	0	0	0	0	0
New York	0	0	0	1	0	0	0	0	1

Two base hits—Schulte, Burns. Struck out—By Marquard (Saier 2), Leach, Mitchell, Phelan, Corriden, Cheney 2). By Cheney (Burns, Merkle). Double play—Shafer-Doyle-Merkle. Wild pitches—Cheney (2). Passed ball—Bresnahan. Time—1:55. Umpires—Rigler and Byron.

THE NEWS OF THE DAY.

PHILS BLANKED BY PIRATES, 3 TO 0

Adams Holds the Quakers to Three Safe Hits, Including Two Scratches.

FOUR TWIRL FOR DOOINS.

Philadelphia, Pa., July 9.—Only three hits, two of which were scratches, were made off Adams today, and Pittsburgh shut out Philadelphia, 3 to 0. Brennan pitched excellent ball but was taken out to permit Walsh to bat for him in the eighth. In the ninth Alexander hurt his side and was succeeded by Imlay, who in turn gave way to Mayer. Pitcher Cooper of Pittsburgh was notified by President Lynch today that he had been fined $25 for arguing with Umpire Brennan yesterday. Score:

Pittsburgh.	R	H	P	A	E
Viox, 2b	0	0	1	3	0
Carey, lf	0	0	0	0	0
Kommers, cf	0	0	2	0	
Butler, ss	0	1	3	4	
Miller, 1b	0	1	12	2	
Wilson, rf	0	1	4	0	
McCarty, 3b	1	2	1	1	
Simon, c	0	0	3	2	
Adams, p	0	0	0	3	
Totals	1	5	27	15	0

Philadel'a.	R	H	P	A	E
Paskert, cf	0	0	1	0	0
Knabe, 2b	0	0	2	3	0
Lobert, 3b	0	0	1	2	0
Magee, lf	0	0	2	0	0
Cravath, rf	0	0	1	1	0
Luderus, 1b	0	0	3	0	0
Dooin, ss	0	0	4	3	0
Killifer, c	0	0	2	1	0
Howley, c	0	0	4	0	0
Killifer, c	0	0	1	1	0
Brennan, p	0	1	0	0	0
Alexander, p	0	0	0	0	0
Imlay, p	0	0	0	0	0
Mayer, p	0	0	0	0	0
*Miller	0	1	0	0	0
Totals	0	3	27	11	0

*Batted for Dooin in eighth.

Pittsburgh	0	0	0	0	0	0	0	0	0
Philadelphia	0	0	0	0	0	0	0	0	0

Two base hits—Viox (2), Simon. Hits—Off Brennan, 7 in 8 innings; off Alexander, 2 in 1-3 inning; off Imlay, none (no one out). Sacrifice hits—Magee, Bases on balls—Off Adams, 1; off Brennan, 2; off Imlay, 1. Struck out—By Adams, 5; by Brennan, 6; by Alexander, 1. Wild pitches—Alexander, Imlay. Time—1:55. Umpires—Brennan and Eason.

BRAVES TAKE TWO FROM CARDS.

Heavy Hitting Gives Boston Verdict in Both Games of Twin Bill, 6 to 3 and 10 to 6.

Boston, Mass., July 9.—Boston won both games of a double header from St. Louis today, 6 to 3 and 10 to 6. The second game was called on account of darkness after seven and one-half innings had been played. Heavy hitting by the locals and the wildness of the St. Louis pitchers were responsible for the victories. McLean's little finger on his right hand was split by a foul tip in the first game. Scores:

St. Louis.	R	H	P	A	E
Huggins, 2b	1	1	1	4	0
Magee, lf	0	0	2	0	0
Oakes, cf	0	0	1	0	0
Whitted, 3b	0	2	0	0	0
Konetchy, 1b	0	0	10	1	0
Archer, c	0	0	7	0	0
O'Leary, ss	1	1	3	4	2
McLean, c	0	0	2	1	0
Wingo, c	0	0	0	1	0
Geyer, p	0	0	0	0	0
Totals	2	4	27	11	2

Boston.	R	H	P	A	E
Maran'le, ss	1	0	1	1	0
Devlin, 3b	1	1	3	3	0
Ford, lf	1	2	1	0	0
Titus, rf	0	1	4	0	1
Sweeney, 2b	0	1	3	3	0
Myers, 1b	2	1	9	0	0
Rariden, c	1	1	4	0	0
Mann, cf	0	1	2	0	0
Hess, p	0	1	0	0	0
Totals	6	10	*26	9	1

*Sallies out, hit by batted ball.

St. Louis									
	0	0	0	1	0	1	0	1	3
Boston	0	0	0	1	0	0	0	2	3

Two base hits—McLean, Whitted, Huggins. Three base hit—Sweeney. Home run—Myers. Sacrifice hits—Hess, Lord, Maranville. Stolen bases—Myers, Mann. Bases on balls—Off Hess, 4; off Sallee, 4. Hits—Off Sallee, 10 in 7 innings. Struck out—By Hess, 2; by Sallee, 2. Time—1:57. Umpires—Klem and Orth.

SECOND GAME.

St. Louis.	R	H	P	A	E
Huggins, 2b	0	0	0	0	0
Magee, lf	2	2	1	0	0
Oakes, cf	0	1	2	0	0
Whitted, 3b	2	2	1	2	0
Konetchy, 1b	2	1	9	0	0
Evans, rf	0	2	0	0	0
Wingo, c	0	0	6	1	0
Roberts, c	0	1	1	0	0
O'Leary, ss	0	0	0	3	0
Perritt, p	0	0	0	0	0
Steele, p	0	0	0	0	0
Geyer, p	0	0	0	0	0
Totals	6	12	21	6	0

Boston.	R	H	P	A	E
Maran'le, ss	1	0	4	3	0
McDon'd, 3b	1	0	0	2	1
Connolly, lf	2	1	1	0	0
Titus, rf	1	1	2	0	0
Sweeney, 2b	2	2	2	3	0
Myers, 1b	1	1	11	1	0
Rariden, c	1	2	7	0	0
Mann, cf	0	1	2	0	0
Rudolph, c	0	0	3	0	0
Totals	10	6	34	11	1

St. Louis	1	0	0	1	0	1	0	0	3
Boston	1	0	1	1	0	1	0	6	10

Two base hits—Sweeney, Myers (2), Mann. Three base hits—Evans, Mann. Home run—Titus. Hits—Off Perritt, 2 in 2 innings; off Steele, 1 in 5 innings. Sacrifice hits—Connolly, Whitted, O'Leary. Stolen bases—Maranville, Whitted, Myers (2). Bases on balls—Off Perritt, 3; off Steele, 2; off Geyer, 1. Hit by pitcher—By Perritt, 1, by Rudolph, 1. Struck out—By Rudolph, 2; by Geyer, 3. Time—2:30. Umpires—Klem and Orth.

Chicago Giants, 13; Sheffield, 12.

Sheffield, Ill., July 9.—The Chicago Giants defeated Sheffield today in a slugging match. Score:

Chicago Giants	0	0	0	1	0	1	4	13	19
Sheffield	0	0	0	0	0	0	6	12	18

Batteries—Martin and Armstrong; Gentry and Wilson.

MAJOR LEAGUE STANDINGS

AMERICAN LEAGUE.

	W.	L.	Pct.		W.	L.	Pct.
Philadelphia	55	19	.743	Boston	37	36	.507
Cleveland	43	30	.615	St. Louis	32	51	.386
Washington	43	35	.551	Detroit	31	51	.378
CHICAGO	43	36	.544	New York	31	52	.368

Yesterday's Results.

Chicago	3;	New York	0
Philadelphia	9;	St. Louis	0
Boston	9;	St. Louis	0
Detroit	5;	Washington	3
(First game.)			
Washington	9;	Detroit	0
(Second game.)			

Games Today.

New York at Chicago. Philadel'a at Cleveland.
Boston at St. Louis. Washington at Detroit.

NATIONAL LEAGUE.

	W.	L.	Pct.		W.	L.	Pct.
New York	49	25	.662	Pittsburgh	36	36	.486
Philadelphia	41	28	.594	Boston	32	41	.438
CHICAGO	40	36	.526	St. Louis	31	44	.413
Brooklyn	35	35	.500	Cincinnati	29	45	.377

Yesterday's Results.

New York	3;	Chicago	0
Pittsburgh	3;	Philadelphia	0
Cincinnati	6;	Brooklyn	5
Boston	6;	St. Louis	0
(First game.)			
Boston	10;	St. Louis	0
(Second game.)			

Games Today.

Chicago at New York. Cincinnati at Brooklyn.
Pittsburgh at Philad'a. St. Louis at Boston.

RED SOX CRUSH BROWNS, 9-0; POUND THREE HURLERS HARD.

Collins Puzzles St. Louis Batters and Errors by Stovalls Make Victory Easy for Boston.

St. Louis Mo. July 9.—In the poorest exhibition seen here this season Boston won over St. Louis today 9 to 0. Ray Collins had the locals at his mercy while on the other hand Boston hit three St. Louis pitchers hard and took advantage of the home team's errors. Score:

St. Louis.	R	H	P	A	E
Shotten, cf	0	2	1	0	1
Stovall, ss	0	0	12	1	2
Pratt, 2b	0	0	3	3	1
Williams, rf	0	1	2	0	0
Johnston, 3b	0	0	1	2	0
Austin, 3b	0	0	0	2	
Flanagan, lf	0	0	0	0	0
Lavans, ss	0	0	0	0	0
Agnew, c	0	0	5	1	0
Severeid, c	0	0	0	1	0
Leverens, p	0	0	0	1	0
Wellman, p	0	0	0	0	0
Powell, p	0	0	0	1	0
Totals	0	4	27	15	4

Boston.	R	H	P	A	E
Hooper, rf	1	1	1	0	0
Yerkes, 2b	2	3	2	3	0
Speaker, cf	2	1	1	0	0
Henr'k'n, cf	0	0	0	0	0
Lewis, lf	1	3	1	0	0
Gardner, 3b	1	1	1	2	0
Engle, 1b	0	0	10	0	0
Warner, ss	0	0	3	0	0
Carrigan, c	0	1	7	0	0
Collins, p	1	1	1	1	0
Totals	9	10	27	11	0

Two base hits—Lewis (2), Hooper. Home run—Collins. Hits—Off Leverens, 7 in 6 innings; off Wellman, 2 in 2 innings. Sacrifice hits—Yerkes, Lewis. Bases on balls—Off Leverens, 2; off Collins, 4; off Powell, 1. Struck out—By Leverens, 3; by Collins, 6; by Wellman, 1. Wild pitch—Leverens. Time—1:50. Umpires—Dinneen and Egan.

REDLEGS BAG GAME IN NINTH.

Cuban Military and Several Thousand School Children See Brooklyn Team Beaten, 6 to 5.

Brooklyn, N. Y., July 9.—Today's game had a sensational finish. Cincinnati going into the ninth one run behind and batting out a 6 to 5 victory. Both sides clouted heavily and Benton was knocked off the slab in the fourth. Devore led with the stick, getting four hits in five times up. Three hundred Cuban military and civic officials who had just arrived in New York from the island attended the game, held a celebration over the good work of their countrymen on the Cincinnati team. Three thousand children from the parochial schools of Brooklyn also saw the game. Score:

Cincinnati.	R	H	P	A	E
Devore, cf	2	4	1	0	0
Becker, lf	1	1	2	0	0
Mowrey, rf	1	1

The "Big Fellow" Didn't Get There by Forgetting the "Little Fellow."

HARNESS FEATURE TO THE CASCADE

Long Shot Takes Fasig Purse After Finishing Eighth in First Heat.

JOGS HOME IN THE FINAL.

Empire Direct, Named in Detroit C. of C., Shows Poor Form in 2:18 Pace Event.

BY HENRY TEN EYCK WHITE.

Cleveland, O., July 9.—[Special.]—The Fasig purse for 2:07 trotters, decided today, brought out as classy a field of fast record trotters as is likely to be seen anywhere this year, and the result of the contest was a surprise. A horse never figured to be in the race and which acted badly in scoring, won as he liked when turned loose in the second heat, taking the lead at the first turn and jogging under the wire five lengths ahead of his nearest competitor.

The Cascade was the trotter that overturned the talent and his winning heats were in 2:06¾, 2:07¼. In the betting, which was heavy in both the auction pools and the pari-mutuel machines, the Texas mare Cheeney always was the choice. She would bring $50, Rythmell $35, Ruth McGregor $25, Oakdale, $20, Esther W., $20, The Wanderer $15, while The Cascade and Gay Audubon, coupled and designated as the field, went for $8, making the odds against The Cascade $175 to $8.

Scoring in First Heat.

In the first heat there was a lot of scoring, as Rythmell and The Cascade were in a break most of the time, and finally were joined by The Wanderer. When the word finally was given Gay Audubon got away in front and at once was joined by Oakdale. Ruth McGregor, which had trailed the pole horse in scoring, laid along in third position, while the leading pair passed the quarter in :31 , the half in 1:03 , and the three-quarters in 1:35¼. After they were well into the home stretch Murphy gave Ruth McGregor one of his vigorous drives and she finally wore Oakdale down and won by a neck in 2:06¾.

There was too much class in the field to permit that sort of a mile to indicate a winner, and after the heat the field brought $70 to $50 for the McGregor mare, and then came the surprise. In scoring for the second heat The Cascade came to the wire flat every trip and when he got the word it did not take him long to show in front.

The Cascade Finishes Strong.

Murphy rode along behind him with Ruth McGregor, evidently figuring the stallion would make a break or do something to beat himself before the finish was reached. But The Cascade just kept going. He made the quarter pole in :33¼ and down the backstretch did even a little better, as the time at the half mile was 1:02¾.

Around the lower turn the Rodney horse sped and was at the three-quarters in 1:34¾. By that time Murphy began driving to McGregor, but found the task one that was a hopeless one, and The Cascade, pulled up, was first home by a long lead in 2:06¾.

That mile seemed to take the run out of every horse in the race except the winner, and when he set out for the third heat there was nothing left in the field capable of making him step anywhere near his limit. Cheeney, the original favorite, was distanced in the first heat through making a break just as the word was given. Esther W. did not seem to have her usual speed, and the others were not up to much. So in the third heat The Cascade practically walked over in 2:07¼. Rythmell second, and the rest strung out.

Empire Direct Shows Poorly.

The 2:18 pace was given a tinge of interest before the start by the fact that one of the entrants, Empire Direct, was well enough regarded by his owner to be named in the Chamber of Commerce and some other purses. Probably on this account, and the further fact that a year ago Empire Direct was up to a mile around 2:06, he was made a fair favorite in the auction pools, bringing $50 to $20 for the field, which consisted of four pacers two of which were supposed to be up to a mile around 2:07.

Everything came accordingly to the figures except that Empire Direct is not have any speed. A break in each of the first two heats settled his chances, and in the third, although he paced all the way, the others had too much ste prie him. Dean, who drove the stallion, told all his friends before the start that Empire Direct had not been working well and he did not know what he would do. The winner, O'Brien Boy, was a little better than his field, which is not saying much.

Summary of Races.

2:18 PACERS; THREE HEATS; PURSE $1,000.

O'Brien Boy, h. g., by On Gregory, dam by			
Fred Wilkes [McDonald]	3	1	1
Rolly Bird, b. h., by Tidal Wave, dam by			
Cour D'Alene [Childs]	1	2	5
Vera, ch. m., by Lorenzo Hamlin [Pitman]	2	5	2
Bay Sure, b. g., by Be Sure [Ray]	4	3	3
Jack Johnson, blk. h., by The Earl [Bedford]	5	4	6
Empire Direct, blk. h., by Direct Hal [Dean]	6	6	4

Time—2:06¾, 2:06¾.

THE FASIG, FOR 2:07 TROTTERS; PURSE, $2,000.

The Cascade, ch. h., by The Peer, dam by			
Lord Russell [Rodney]	8	1	1
Ruth McGregor, ch. m., by Jay McGregor, dam by Baron Wilkes [Murphy]	1	4	7
Oakdale, gr. g., by Normanect [Acuff]	2	2	4
Rythmell, blk. f., by Rhythmic [Andrews]	7	3	2
Robert Milrol, b. g., by Milrol [Watterson]	4	6	3
The Wanderer, b. g., by The Tramp [Macey]	3	5	6
Esther W., b. m., by Director Moore [Cox]	6	7	5
Gay Audubon, ch. h., by Audubon Boy [Gatemouth]	5	8	dr
Cheeney, b. m., by Medium Lise [Fleming]	6	6	4

Time—2:06¾, 2:06¾, 2:07¼.

2:07 PACERS; PURSE $1,200.

Baron A., b. h., by Baron Medium [Cox]	1	1	1
Eddie Dillard, ch. h., by Judge Dillard [Snow]	3	2	2
Warner Hall, b. h., by Walnut Hall [Benyon]	2	4	4
Nellie Temple, b. m., by Nervolo [Murphy]	4	3	3

Time—2:06¾, 2:07.

2:12 TROT; THREE HEATS; PURSE $1,200.

Yarva, b. g., by Baron Dotts [Andrews]	1	1	6
O'Neill, br. h., by Walnut Hall [Valentine]	2	4	1
Peter McCormick, br. h., by Peter The Great [Murphy]	4	3	2
Grand Marshal, blk. g., by Exy Ray [Snow]	3	2	5
Redlac Jr., blk. g., by Redlac [Cox]	5	6	3
Kata Prime, b. m., by John Bascomb [Wright]	6	5	4

Time—2:09¼, 2:09¼, 2:07¼.

Joe Patchen Still Speedy.

Joe Patchen II., which is to make his first start for the Grove stable at Pittsburgh next week, was given a strong workout today. In the final mile he was accompanied by a runner and did the distance in 2:04½. Another good performance was that of the 2 year old trotter, Major Spier. He trotted a record of 2:18¾ in a trial against the watch.

PALZER TO MEET CARPENTIER.

Manager Tom O'Rourke Accepts Terms for Match to Be Held Next October for $15,000 Purse.

New York, July 9.—Tom O'Rourke, manager of Al Palzer, has accepted terms of T. H. Dienne of Paris, France, for a match between Palzer and Georges Carpentier next October for a purse of $15,000. The division of the purse and the exact date of the fight will be arranged on the arrival of Palzer in Paris. An effort will be made to match the winner against Jack Johnson in November.

MORE TROUBLE FOR JOE RIVERS.

Boxer Knocked Out by Ritchie Is Accused of Breaking Milkman's Jaw During Row.

Ventura, Cal., July 9.—Joe Rivers, who was knocked out on July 4 by Champion Willie Ritchie, must appear in a justice court here on July 16 to answer a charge of having broken the jaw of W. H. Smith, a milkman, who several weeks ago disputed Rivers' right to the road while the pugilist was driving his motor car. Rivers' bond was fixed at $500.

Smith to Referee Bout.

Aurora, Ill., July 9.—[Special.]—Ed W. Smith of Chicago has been chosen to referee the Freddie Mack-Jeff O'Connell bout here on July 17.

Flier Who Starts in Aeroyacht Race Today

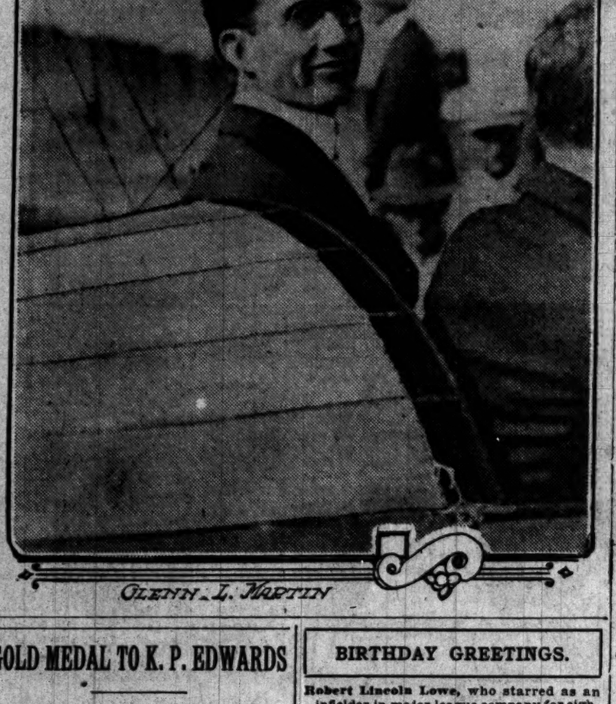

GLENN L. MARTIN

GOLD MEDAL TO K. P. EDWARDS

Midlothian Golfer Gets Low Score in Rock Island Tourney.

HAS CARD OF 76 FOR ROUND.

D. Edwards and W. I. Howland Jr. of Glen View Tie for Second Place.

Rock Island, Ill., July 9.—[Special.]—Kenneth P. Edwards of the Midlothian C. C. of Chicago led a field of 110 players in the invitation tournament of the Rock Island Arsenal Golf club today, his card of 76 giving him the gold qualifying medal. Donald Edwards, his brother, and W. I. Howland Jr. of the Glen View club of Chicago tied at 77 and J. N. Tait of the South Shore Country club was next with 78. John D. Cady of Moline, J. P. Magee of the Omaha Country club, each had 79. The record for the course is 70, held by John D. Cady.

Among the players from other cities were Paul R. Talbot of Jefferson City, Mo.; Jesse Carleton of St. Louis; J. R. Lomist and Frank L. Woodward of Denver, T. M. Carter Jr. of St. Louis, and John C. Fennell of Kansas City. Several Chicago players qualified in each of the four flights.

The first and second rounds will be played tomorrow and the first round of the consolation events in the afternoon. Weather condition were ideal and the course was in fine shape. Those who qualified were:

Colonel's cup—K. P. Edwards, P. R. Talbot, J. D. Cady, Charles Dexter, E. C. Cressett, W. D. Middleton, R. Hosford, W. J. Howland Jr., Donald Edwards, J. L. Carleton, J. P. Magee, E. C. Mueller, N. D. French, W. J. Feron, Leon Mitchell, J. N. Tait.

Captain's cup—J. H. Overall, A. Cahn, C. B. Willard, Dr. W. Wilder, F. W. Farnsworth, W. C. Mueller, E. W. Hickey, T. B. Davis, J. O. Hinkley, Dr. Ostrum, W. W. Harless, W. J. Totten, T. B. Boyd, F. G. Allen, E. M. Morsemas, H. J. Schmidt.

MISS LEE LEADS GOLF FIELD.

Member of Kansas City Club Shows Way to Guests at Tourney Over Beverly Course with 88.

Miss Carrie Lee of the Evanston Golf club of Kansas City led the guests at the Beverly Country club with a card of 43—45—88 yesterday morning. Her card was as follows:

Out .....6 3 5 4 5 3 7 4 4—43
In .....4 7 4 5 4 6 6 5 4—45—88

The competitive record for the course is 87, held jointly by Miss Vida Llewellyn of La Grange and Miss Phyllis Barnes of England, who tied in a tournament held July 12, 1911, each having cards of 44—43—87. Miss Myra Helmer has a mark of 43—40—83, made July 10, 1912, when playing in a four ball game. In the Beverly members' tournament sixteen qualified, Mrs. G. S. Haskell leading with a score of 40. Results of the first round were:

Mrs. J. R. McKee defeated Mrs. A. W. Aiken, 3 and 1; Mrs. G. Haskell defeated Mrs. Rowles, 4 and 2; Miss E. Padden defeated Mrs. Whitney, 2 and 1; Mrs. Wilbur defeated Mrs. A. Morton, 1 up; Mrs. C. Baker defeated Mrs. Pike, 2 up; Mrs. L. Maxwell defeated Mrs. G. W. Young, 1up; Mrs. A. H. Hepburn defeated Mrs. W. M. Davidson, 4 and 3; Mrs. F. W. Winkler defeated Mrs. Widney, 3 and 1.

Play for the Wiggins handicap trophies was continued at Windsor yesterday, the results being as follows:

Class A—Mrs. R. Cromble defeated Mrs. J. L. Dunkley, 5 and 1; Mrs. A. L. Burke defeated Mrs. H. B. Judd, 4 and 2; Mrs. J. P. Gardner defeated Mrs. J. M. Taylor, 2 and 1; Mrs. B. J. Chadwick defeated Mrs. R. Smalley, 1 up.

Class B—Miss G. Curtain defeated Mrs. R. B. Upham, 2 up; Mrs. M. R. Stuart defeated Miss R. Sheehy, 2 and 1; Mrs. W. H. Doran defeated Mrs. R. C. Stirton, 1 up, 27 holes; Mrs. W. F. Lanoton defeated Mrs. R. E. Gurley, 6 and 5.

Class C—Mrs. T. C. Hammond defeated Mrs. W. G. Hathaway, 2 up; Mrs. A. F. Cook defeated Mrs. F. W. Bishop, 6 and 4; Mrs. F. H. Walz defeated Mrs. J. Fryer, 9 and 8; Mrs. J. Chelius won from Mrs. C. A. Toolen by default.

J. C. Platy, a Crane Technical High school teacher, won the June tournament at the Garfield park links yesterday, defeating W. B. Walmer, 4 and 3. The second flight was won by O. L. Lind, who defeated C. F. Wickman, 3 and 2. In a practice game "Billy" Richards, last year's club champion, negotiated the nine hole course in twenty-eight strokes.

OLIVER LEADS AT HOT SPRINGS.

Pittsburgh Golfer Gets Card of 82 in Qualifying Round of Advertising Men's Tournament.

Hot Springs, Va., July 9.—[Special.]—A. K. Oliver of Pittsburgh had low score of 82 in the qualifying round of the annual championship tournament of the American Golf Association of Advertising Interests today. W. J. MacDonald of Chicago had 39 on the "out" round, but lights at the tenth and thirteenth holes brought his "in" round score to 43, and he finished two strokes behind Oliver.

Pairings for the first round with qualifying scores are as follows:

A. K. Oliver, Allegheny [82], vs. C. A. Speakman, Siwanoy [85]; W. J. MacDonald, Calumet [84], vs. S. K. Evans, Knollwood [87]; W. H. Johnson, Midland, [85], vs. L. T. Boyd, Milwaukee [87]; J. J. Hazen, Fox Hills [83], vs. L. A. Hamilton, Englewood [86].

In the second flight F. A. Sperry of Chicago found a place, and with his score of 91—17—74 was one stroke outside the net prize list this morning. S. D. Butler, Exmoor, is the only Chicagoan in the third flight, and in the fourth division J. R. Lenfesty occupied the same position. G. S. Osborne, C. S. Williams, and F. S. Smith are in the fifth flight.

BIRTHDAY GREETINGS.

Robert Lincoln Lowe, who starred as an infielder in major league company for eighteen years, celebrates the forty-sixth anniversary of his birth today, having been born in Pittsburgh July 10, 1867. Lowe played his first professional engagement at Eau Claire, Wis., in 1887 and the next year went to Milwaukee, where he played two seasons. His debut as a big leaguer came in 1890, when he joined the Boston Nationals. Bobby made good from the start, and for twelve years he held down a berth in the Boston infield. When an all star team was named in those days it was a sure bet that Lowe's name would appear in the lineup. In 1902 he was traded to the Chicago Nationals. After two seasons in Chicago he joined the Detroit team in 1904 and remained with the Tigers until his release in 1908. In that year, which was his last on the diamond, he played with Grand Rapids and also managed the team. At the present time Lowe is scouting for the Detroit club.

YANKEES TO MEET GERMANS IN NET CUP MATCHES TODAY.

Drawings for Second Round Contests for Davis Trophy Favor Americans—McLoughlin to Play Froitzheim.

NOTTINGHAM, England, July 9.—The American and German tennis representatives played their last practice games today for the second round of the Dwight F. Davis international lawn tennis cup matches, which starts tomorrow. Drawings were made this afternoon.

The draw is looked upon as being favorable to the American players. Froitzheim is Germany's strongest singles player, so it is considered just as well for the American team that he should meet Maurice E. McLoughlin, America's champion, in the first day's play. The showing made by Kreitler of Germany in the all-England championship hardly justifies the belief that he can beat R. Norris Williams of Philadelphia.

Although the Americans are favorites for the doubles match, they must be in the best of form to beat Germany's representatives—Rahe and Kleinscrotch.

The second semi-finals, between Canada and Belgium, probably will be played at Folkestone next week.

White-Dundee Fight Off.

Los Angeles, Cal., July 9.—The Jack White-Johnny Dundee fight, scheduled for July 29 here, was called off tonight. The managers could not agree on terms. "I am through with the so-called featherweight division," said Dundee. "From now on I will appear only in the lightweight class."

Bud Anderson Improves.

Los Angeles, Cal., July 9.—The condition of Bud Anderson, the Medford, Ore., lightweight, who was operated on last night for appendicitis, showed satisfactory improvement today. His speedy recovery was predicted.

WOLTER LEADS IN FIVE RACES.

Chicago Motorcycle Rider Stars in Contests with Detroit Speeders at Riverview Park.

Joe Wolter and his fellow riders took on the Detroit flyers at Riverview last night. Walker led the visitors home in the five heats in which he started. Wolter, however, was forced to ride the two miles in the first heat of the sweepstakes in 1:27, with Walklet, Bennett, and Sudduth all lapped on his wheel. Summaries:

First heat, sweepstakes, 2 miles—Won by Wolter, Chicago; Walklet, Chicago, second; Bennett, Detroit, third; Sudduth blew a tire and did not finish. Time, 1:27.

Second heat, sweepstakes, 2 miles—Won by Wolter; Sudduth, second; Bennett, third; Walklet, fourth. Time, 1:28⅘.

Third heat, sweepstakes, 3 miles—Won by Wolter; Walklet, second; Bennett, third; Sudduth, fourth. Time, 2:11 1-5.

Intercity match race, 4 miles—Won by Harmer, Chicago; Milosz, Detroit, second; Moriarity, Detroit, third. Time, 3:05 3-5.

League championship, 5 miles—Won by Wolter; Sudduth, second; Walklet, third; Harmer, fourth. Time, 3:42.

St. Louis Riders Beat Chicagoan.

St. Louis, Mo., July 9.—St. Louis carried off the honors in the motorcycle intercity contests held here tonight with Chicago. A. Savalsk of St. Louis won the century sweepstakes at three miles and the American league championship at five miles. His teammate, W. Gibson, took the intercity four mile race.

A NEW LIGHTWEIGHT, DEEP POINTED

ARROW COLLAR

2 for 25 cts. Cluett, Peabody & Co., Inc.

Makers of Arrow Shirts

'ANGEL' TO RESCUE AT PORTER TRACK

Benefactor Said to Have Raised $20,000 to Finish Scheduled Meeting.

FABING PUTS ON HIS O. K.

Prosecutor Satisfied with Present Conditions; Jockey Aubuchon "Set Down."

BY JACK PROCTOR.

An "angel," name unknown, came to the rescue of the Porter racetrack officials yesterday, and it now seems as if the carded fifteen day meeting will be held as scheduled. It was said that $20,000 had been raised, but this could not be verified. However, before yesterday's races started owners with money due for purses were paid off in full.

Instead of the six $125 purses for which the owners had agreed to race five $300 races were staged, with a promise that, beginning next Monday, $300 will be hung up for every event. Rumor had it that proprietors of gambling resorts at French Lick were responsible for the arrival of the cash.

Less than 100 persons paid to see the racing yesterday. The first train carried seventy-seven persons, and only ninety-eight went out on the later special.

Prosecuting Attorney Walter Fabing of Porter county is satisfied with present conditions at the track. He declared the Indiana law regarding betting is weak, and that there is little chance of securing convictions. With the "oral" system in eporation no bets are paid off at the course, and Fabing said that in order to secure a conviction, complete evidence of the transaction would have to be seen. The prosecutor said the representative of Gov. Ralston who was at the track on Tuesday reported the law was not being violated.

Jockey Aubuchon "Set Down."

Jockey Aubuchon was "set down" after a weak ride on Bobby Cook in the opening race. He probably will not ride again during the meeting, as he was requested to take his belongings away with him.

Cordova, a new arrival at the track, took the fourth race, the feature of the card. Cordova was backed "orally" from 3 to 1 down to 2 to 1. Casque, the even money favorite, was second, with Trey of Spades third. "Good things" were plentiful in this event, but Cordova received the bulk of the play.

Galley Slave, a well liked 7 to 5 shot, annexed the third race, beating the 7 to 10 choice, Bar of Pleasure, to the wire by two lengths. The talent received a jolt when Doc Allen, a 3 to 5 choice, finished third in the opening dash. Montfolio, at 3 to 1, landed the big money, with Trojan Belle second.

Favorites copped the other two races. Violet May, a 7 to 1 chance, took the second, while the 4 to 5 shot, Wavering, quoted at 3 to 5. Brandoline was backed from 6 to 1 to 4 to 1 in the closing event, but got away last. Despite a poor ride, he managed to land the place money.

Summary of Races.

First race, 3 year old and upwards, ¾ mile—Montfolio, 107 [Delaby], 3 to 1, won; Trojan Belle, 100 [Robbins], 3 to 1, second; Doc Allen, 109 [Mandon], 3 to 5, third. Time, 1:04 2-5. June W., Mollie Harding, Little Nell, Ike Cohen, and Bobby Cook ran.

Second race, 2 year olds, ¾ mile—Violet May, 107 [Steele], 1 to 4, won; Louie Geyce, 108, [Taplin], 8 to 1, second; Silver Tono [Zepp], 3 to 1, third. Time, 1:04 1-5. Sun King ran.

Third race, 3 year olds and upwards, 11-16 mile—Galley Slave, 114 [Nicol], 7 to 5, won; Missie, 103 [Steele], 6 to 5, second; Boy of Pleasure, 112 [Robbins], 7 to 10, third. Time, 1:11 4-5. Modesto Boy ran.

Fourth race, 3 year olds and upward, ¾ mile—Cordova, 107 [Steele], 2 to 1, won; Casque, 109 [Taplin], even, second; Useppa, 114 [Cummings], 3 to 1, third. Time, 1:04. Trey of Spades, Alberta Boy, Mark A. Mayer, and General ran.

Fifth race, 3 year olds and upward, ¾ mile—Wavering, 103 [Taplin], 3 to 5, won; Brandoline, 112 [Delaby], 4 to 1, second; Lady Nute, 112 [W. Dale], 6 to 1, third. Time, 1:12 1-5. Dick Wiggs, Miss Clark, and Cheeky ran.

FORT ERIE RACE RESULTS.

First race, maiden 2 year olds, ⅝ mile—Dark Rosaleen, 100 [Adams], 7 to 10, won; Diamond Cluster, 3 to 5, second; Lady Isle, 8 to 5, third. Time, 1:04 1-5.

Second race, ⅝ mile—Camellia, 110 [Adams], 4 to 1, won; Reputation, 6 to 5, second; Tom Sayers, 2 to 1, third. Time, 1:15 1-5.

Third race, short course, steeplechase—Juverence, 143 [Kermath], 8 to 5, won; Lizzie Flat, 2 to 1, second; Jack Dennerien, 1 to 3, third. Time, 3:59 3-5.

Fourth race, Canadian Derby, 3 year olds, $3,500, 1¼ miles—Ruskin, 113 [Small], 1 to 2, won; First Flight, 11 to 20, second; Barnegat, out, third. Time, 2:06 4-5.

Fifth race, 1 mile and 70 yards—Flabbergast, 101 [Turner], 4 to 1, won; Ymir, 3 to 1, second; Edda, 1 to 3, third. Time, 1:47.

Sixth race, ⅝ mile—Glint, 100 [Turner], 11 to 5, won; Russell McGill, 2 to 1, second; Afterglow, 1 to 2, third. Time, 1:15 2-5.

Seventh race, 1 1-16 miles—Howdy Howdy, 105 [Wilson], 3 to 1, won; Bernadotte, 5 to 2, second; Master Jim, 5 to 1, third. Time, 1:50 4-5.

TAKES NO CHANCES WITH 'SUFS.'

August Belmont Insures Tracery, Which Was Injured in English Race, for $150,000.

New York, July 9.—It is learned that August Belmont, chairman of the jockey club, who is in Europe, has insured his horse Tracery for $150,000. He was moved to take this step after the act of a man at the Ascot cup race in England a few days ago when he threw himself at Tracery and sent the horse crashing to the track when he was leading and seemed to have won the rich stakes easily.

CHANGES IN POLO RATINGS.

Handicaps of Several Players Advanced in New List Prepared by American Association.

New York, July 9.—A number of changes in the rank of polo players are made in the handicap list which the American Polo association has prepared to take effect with the opening of the Point Judith club tournament on July 21. Louis E. Stoddard, one of the recent international cup defenders, was advanced from seven to eight goals. René la Montagne from six to seven goals, and John E. Milburn Jr. from four to five goals. H. C. Phipps enters the top notchers' ranks by being moved from five to six. Lord Woodhouse, who came over with the British challengers and who has been playing in tournaments since the international games on his Hurlingham rating of eight goals, has been listed as a member of the Point Judith club and handicaped at seven goals.

Track Meet Set for Sunday.

The Chicago Hebrew Institute will hold its annual junior track meet next Sunday. All young men under 16 years of age are eligible to compete.

SHAVING COMFORT

"We can't prevent the necessity for shaving, but we can make shaving a comfort."

Do you realize what it means to properly use BONHEIM'S SHAVING CREAM?

This shaving cream provides the cleanest, speediest, most convenient and sanitary method of self shaving—improves the skin, makes it soft and smooth, yet firm and clear.

BONHEIM'S SHAVING CREAM remains the same to the last. IT WILL NOT HARDEN.

Entirely new consistency, which enables you to produce a soft, profuse and free lather quickly. Is a revelation in that it works splendidly with regular or safety razor, hot or cold water, WITHOUT HAVING TO RUB THE BEARD WITH FINGERS, thus avoiding irritation of the skin.

A SHAVING BRUSH FREE with three coupons—coupon with each 25c tube.

Send 4 cents in stamps for Trial Size and convince yourself.

SAVOY DRUG & CHEMICAL COMPANY,
28 E. Kinzie St., Chicago.

IMPROVE COURSE AT ELGIN

Changes Should Make Speedway Fastest in Country.

SHARP TURN TO BE REMOVED

Easy Curve Will Replace Dangerous Bend at McQueen's Corner.

BY JOHN G. DE LONG.

Improvement of the eight mile course over which the fourth annual Elgin road races will be held at Aug. 29 and 30, is expected to add several miles an hour to the speed of the contesting cars. Work was started on the course yesterday, and when the changes are completed the circuit is expected to be the fastest in the United States.

While the course is in good condition at present, the recent motorcycle races showed some sections are in need of improvement and it has been decided to start the work early. The most radical change will be made at McQueen's turn at the northwest corner of the course. Under the supervision of Manager Fred W. Jencks a survey of the corner was made yesterday, and it was decided to shorten the turn by about 600 feet. In former races the drivers have been compelled to shut off several hundred feet from the corner in order to make the sharp right angled turn into the west leg of the course.

Curve to Replace Sharp Turn.

Under the plan adopted by the Elgin Automobile Road Race association and approved by the Chicago Automobile club, which is joint promoter of the races, the right angled turn will be done away with. In its place will be an easy, sweeping curve which will start in at the foot of the slope just east of McQueen's corner. The removal of the grade and sharp turn, together with the fact that the corner will be shortened by several hundred feet, will add from three to five miles an hour to the speed, and also will lessen the danger to the drivers.

As a result of the changes, the average speed for the 305 miles of the races is expected to be about seventy-two or seventy-three miles an hour. Manager Jencks stated yesterday that the alterations will necessitate a complete resurvey of the course.

Prior to Tuesday's rainstorm workmen had placed twenty-five or thirty carloads of fine crushed stone on the backstretch and the downpour helped matters along. Work of rolling the stone down will commence today.

Tickets on Sale Saturday.

The official and press stands built for the motorcycle races will be used during the auto contests. Secretary Walter C. Willson visited Chicago yesterday and conferred with officials of the Chicago Automobile club regarding the advance sale of tickets. The demand for reservations has been so great that it has been decided to place the tickets on sale Saturday morning.

TOURISTS SEE MIDWEST SHOW; GREETED BY DENVER ENVOY.

Indiana Motor Party Finds Interesting Entertainment at Burlington, Colo.—Pilot Sent to Lead Travelers.

BY REED L. PARKER.

Burlington, Colo., July 9.—[Special.]—The Indiana motorists dropped into a midwest show on their arrival here this evening after a 165 mile ride over western Kansas and eastern Colorado. The show was produced in the fair grounds by citizens of Burlington and cowpunchers hailed from the ranges within a radius of fifty miles.

Broncho busting, roping and tying of steers, horse races, and a barbecue, colloquially called a "chuck wagon feed," made up the program. Several thousand persons were present. The fun was riotous. Several motor parties from Denver and Colorado Springs added to the list of visitors. A pilot car sent out by the Denver chamber of commerce was in the Colorado motorcade.

It will pilot the Indiana cars as far as Salt Lake City. Gov. Ammons also sent a representative to meet the party. The roads from Ellis, Kas., to here were superb. The run was made at an average of twenty-five miles an hour, running time, and the speed could have been greater. The party followed the Golden Belt route through Kansas. The tourists will drive to Colorado Springs tomorrow.

Leaves to Start Glidden Tour.

New York, July 9.—A. G. Batcheller, chairman of the executive committee of the American Automobile association, is on his way to Minneapolis today to arrange for the start of the annual Glidden tour from that city on Friday. The route this year is through the northwest.

HYDROS RACE HERE AUG. 16-24.

Aviators in Racing Circuit to Compete in Contests During Carnival and Pageant Week.

At a meeting of the executive committee of the Associated Yacht and Power Boat clubs of America yesterday it was decided to hold the first local races of the recent hydroplane racing circuit during the water carnival and naval pageant off Grant park Aug. 16 to 24. This circuit was formed a few weeks ago, embracing Chicago, Milwaukee, Peoria, Put-In-Bay, and Keokuk. An official bid for the National A. A. U. outdoor swimming mile championship was given yesterday to James E. Sullivan, secretary of the National A. A. U.

Edisons, 7; Butlers, 3.

The Commonwealth Edison team defeated Butler Bros.' team at Kedzie and Elston, 7 to 3. Score:

Com. Edison Co.	0	0	0	0	0	0	4	1	2—7	10 1
Butler Bros.	0	2	1	0	0	0	0	0	0—3	13 0

Batteries—Aldous and Nelson; Ekelund and Jedicka.

MINOR LEAGUE STANDINGS

AMERICAN ASS'N.	W.	L.	Pct.	FEDERAL LEAGUE.	W.	L.	Pct.
Milwaukee	50	35	.588	Indianapolis	35	24	.593
Columbus	46	33	.582	Kansas City	29	23	.557
Louisville	44	33	.571	St. Louis	30	26	.536
Kansas City	44	41	.518	Cleveland	29	28	.509
Minneapolis	41	41	.500	CHICAGO	28	29	.491
St. Paul	37	43	.462	Pittsburgh	20	39	.339
Toledo	36	48	.429				
Indianapolis	30	49	.380				

Yesterday's Results.

FEDERAL LEAGUE.
Indianapolis at Pittsburgh, rain.
Kansas City, 3; Chicago, 1.
St. Louis, 5; Cleveland, 2.

AMERICAN ASSOCIATION.
Toledo, 7; Indianapolis, 4.
Milwaukee, 3; St. Paul, 1.
Columbus-Louisville, rain.
Kansas City, 6; Minneapolis, 5 [ten innings].

THREE EYES LEAGUE.
Springfield, 8; Dubuque, 3.
Quincy, 4; Bloomington, 1.
Peoria, 13; Danville, 1.
Decatur, 7; Davenport, 1.

WESTERN LEAGUE.
Denver, 9; Omaha, 0 [Forfeit].
Wichita, 8; Des Moines, 3.
Sioux City, 2; Topeka, 1.
Lincoln, 9; St. Joseph, 7.

CENTRAL LEAGUE.
Springfield, 7; Fort Wayne, 0.
Evansville at Terre Haute, rain.
Grand Rapids, 12; Dayton, 3 [first game].
Grand Rapids, 3; Dayton, 2 [second game].

CENTRAL ASSOCIATION.
Waterloo, 2; Cedar Rapids, 1.
Burlington, 11; Keokuk, 5.
Kewanee, 6; Monmouth, 1.
Muscatine, 3; Ottumwa, 2.

INTERNATIONAL LEAGUE.
Baltimore, 7; Providence, 7. [Called at the end of the ninth to catch a train.]
Toronto, 7; Buffalo, 3.
Rochester, 5; Montreal, 3.
Jersey City, 4; Newark, 3.

SOUTHERN LEAGUE.
Atlanta, 6; Memphis, 3.
Nashville, 3; Mobile, 2.
Chattanooga, 5; New Orleans, 1.
Birmingham, 2; Montgomery, 2. [Eleven innings, darkness.]

ONE HIT BEATS KEELEYS, 3 TO 1

Homer by Henning Only Swat Secured by Kansas City.

DRIVE YIELDS TWO TALLIES.

Timmerman Victim in Duel with Hogue; Four Bingles for Locals.

In a pitching duel between Timmerman and Hogue, Bert Keeley's Federal leaguers again were trounced by Kansas City yesterday at Federal league park, 3 to 1. Timmerman pitched a stellar game for the locals, allowing only one hit, but that swat did the damage.

With two out in the first inning and one run across on two walks and two sacrifices, Hennings landed the ball over the center field wall for a homer with a man on base. Timmerman then settled down and held the invaders hitless. He also struck out seven men. Hogue, who was with the Boston Braves for a short time this season, allowed only four bingles and fanned eight. Score:

Chicago.	R	H	P	A	E	Kan. City.	R	H	P	A	E
O'Leary, 2b.	0	0	3	3	0	Darr'ger, ss.	1	0	4	1	0
Stanley, 3b.	0	0	0	3	0	Chapman, cf	0	0	1	0	1
Kading, lb.	0	1	12	1	0	Badel, lb.	0	0	8	1	0
Gerten'ch, cf	0	0	2	0	0	Decker, lf.	1	0	3	0	0
Brown, rf.	1	2	1	0	0	Henn'gs, 2b.	1	1	1	1	2
Farrell, ss.	0	0	1	1	0	Hicks, rf.	0	0	1	0	0
Lynch, lf.	0	0	2	1	0	Harris, c.	0	0	10	3	0
M'Donough, c	0	0	7	3	0	Hannig'n, 3b	0	0	0	3	0
Timman, p	0	0	0	3	0	Hogue, p.	0	0	0	0	0
*Dennis	0	0	0	0	0						
Totals.	1	4	27	14	0	Totals.	3	1	27	13	4

*Batted for McDonough in ninth.

Chicago	0	0	0	0	0	0	0	0	0—1
Kansas City	0	0	0	0	0	0	0	0	3—3

Home run—Hennings. Sacrifice hits—Chapman [2], Badel. Stolen bases—O'Leary, Lynch. Struck out—By Timmerman, 7; by Hogue, 3. Bases on balls—Off Timmerman, 4; off Hogue, 3. Time—1:42. Umpires—Conklin and Flaherty.

BORTON REFUSES TO REPORT.

Declines to Join Skeeters—Going to Home in St. Joseph—May Play There Again.

St. Joseph, Mo., July 9.—First Baseman Borton, sold several days ago by the New York Americans to the Jersey City Internationals, has refused to report to Jersey City. He will arrive at his home here tomorrow. Manager Holland of the St. Joseph Western league team, with which Borton was playing when he went to the White Sox late last season, today said he would try to have Borton returned to him.

Reds Buy New Hurler.

Lynn, Mass., July 9.—Frank Harrington, leader of the pitching staff of the Lynn, New England, league club, was today sold to the Cincinnati Nationals. The price was said by Manager Flaherty to be $4 000. Harrington will join the Cincinnati club at the close of the season. He is 19 years old.

Change in Playoff Dates.

New York, July 9.—Secretary John Heydler of the National league today announced a correction in the schedule of postponed games issued Tuesday. Only one game will be played at Pittsburgh between the Pirates and Cincinnati on Aug. 12, instead of a double header.

CHICAGOANS PLAY FOR PRIZE TODAY

Meet Grand Rapids Whist Club in Final of Hamilton Trophy Contest.

LOCALS LEAD TWO TRICKS

Cleveland Tops List in Third Session of Pairs for the Minneapolis Cup.

With a lead of two tricks the Chicago Whist club will meet the Furniture City Whist club of Grand Rapids in the final round for the Hamilton trophy this morning in the feature contest of the twenty-third congress of the American Whist league in session at the Chicago Beach hotel.

At the close of the third round for the pairs championship for the Minneapolis trophy Cleveland, O., had top score with 43 tricks plus. The Furniture City club of Grand Rapids was second high with 41 tricks plus. The fourth round

Fellow'

HICAGOANS PLAY FOR PRIZE TODAY

et Grand Rapids Whist Club in Final of Hamilton Trophy Contest.

CALS LEAD TWO TRICKS.

eveland Tops List in Third Ses. sion of Pairs for the Minneapolis Cup.

With a lead of two tricks the Chicago hist club will meet the Furniture City hist club of Grand Rapids in the final und for the Hamilton trophy this morning the feature contest of the twenty-third ngress of the American Whist league is ssion at the Chicago Beach hotel.

At the close of the third round for p irs championship for the Minneapolis tro y Cleveland, O., had top score with 6 1 icks plus. The Furniture City club o rand Rapids was second high with 4 1 icks plus. The fourth round will be play oday and the scores of each round will figure the final standing.

Play, for the associate members' trophy pen to all associate members of the leag ill start this morning. Two rounds will be play nd the women members of the league have th rivilege of selecting their partners.

In the open pair competition decided yester fternoon, Miss R. Walker and H. L. Kent a Mrs. J. C. Thompson and Mrs. Frantz tied fo onors of the north and south division of sectio Mrs. Orr and Mrs. Noakes were high in th ast and west division.

Mrs. Alexander and Mrs. Fleischer carried o he honors of the north and south division of se on B. and Mrs. Davidson and F. C. Thwaits w igh in the east and west section.

Following are the scores of the progressive pa plays:

SECTION A.

Table.	North and South.	Score.
1—	Mrs. T. H. Garrett-Mrs. B. P. Moulton	181
2—	Mrs. E. E. Darter-W. Bailey	178
3—	Mrs. F. Carney—J. T. Mitchell	177
4—	Mrs. E. S. Bailey-Mrs. E. S. Walker	168
5—	Miss R. Walker-H. L. Kent	164
6—	Mrs. G. Morton-Mrs. C. L. Spencer	178
7—	Mrs. H. L. Kent-J. G. Thomas	179
8—	Mrs. W. E. Fry-Mrs. G. C. Fry	169
9—	Mrs. W. S. Jackson-Mrs. C. M. Baker	149
10—	Mrs. J. C. Thompson-Mrs. Frentz	169
11—	J. T. Rouse-J. C. Beardsley	179
12—	F. I. McBurney-L. T. Mather	182
13—	C. F. Snow-F. E. W. Bright	179

	East and West.	Score.
Winners—	Miss R. Walker-H. L. Kent.	Mrs. J. C. Thompson-Mrs. Frentz tied.
Table.		
1—	Mrs. Rockwell-J. H. Baldwin	189
2—	L. A. Constantine-J. M. Fry	186
3—	Mrs. E. B. Brown-P. D. Crane	166
4—	Mrs. Gates-F. W. Mathias	186
5—	Miss Kimball-A. D. Wolf	183
6—	Mrs. McBurney-E. L. Connolly	184
7—	F. E. Woodruff-C. B. Little	168
8—	Mrs. S. A. Commons-E. B. Cooper	169
9—	Mrs. W. D. Thompson-J. B. Crippen	168
10—	W. Theophilus-R. A. Crane	167
11—	Mrs. Ives-Mrs. Goddard	161
12—	Mrs. Orr-Mrs. Noakes	186
13—	T. M. Barnard-W. T. Fraser	167

Average		182
Winners—	Mrs. Orr and Mrs. Noakes.	

SECTION B.

Table.	North and South.	Score.
1—	Mrs. H. T. Fry-O. S. Bayliss	184
2—	Mrs. M. K. Alexander-Mrs. Fleischer	137
3—	E. J. Burnside-A. J. Dopp	181
4—	Miss C. G. Wardwell-B. S. Thompson	181
5—	T. H. Garrett-M. P. Kaiser	177
6—	C. J. Dixon-L. G. Parker	177
7—	Mrs. Puterbaugh-G. S. Adams	172

Average		179
Winners—	Mrs. M. Alexander and Mrs. L. Fleischer.	

Table.	East and West.	Score.
1—	H. T. Fry-Mrs. O. S. Bayliss	179
2—	Mrs. Peckham-Mrs. Wolf	176
3—	Mrs. Brand-W. E. Trainer	174
4—	F. P. Price-Mrs. C. W. Stewart	183
5—	Mrs. Capelle-Mrs. Lloyd	168
6—	Mrs. E. E. Davidson-P. C. Thwaits	178
7—	R. G. McClure—J. Hall	178
8—	H. C. Beardsley-E. G. Phelps	183

Average		178 1-7
Winners—	Mrs. E. E. Davidson and F. C. Thwaits	

TENNIS ENTRIES CLOSE TODAY.

Nominations Already Made Insure Good Field for Illinois State Championship at Wanderers' Club.

Entries for the Illinois state tennis tournament will close at noon today with Frank P. Wood in care of Northern Trust company. According to a list received up to last night a number of champions and other experts expect to compete. Among those well known in local circles are W. T. Tilden, present state champion; A. L. Green, interscholastic title holder; J. H. Weber, intercollegiate champion; L. H. Waidner, J. H. Winston, R. H. Burdick, J. C. Neely, and W. McBlair. The tourney, which will be held at the Wanderers' club, will be played on ten courts.

...gust

...sons
...ing Store

Clearance
...nder Way

Values to $8
now marked

$4.85

COMMERCE BODY HITS NEW HAVEN

I. C. S. Commissioners Call Policy "Wasteful" and Mergers Monopolistic.

"STOCK JUGGLING BAD."

Mellen's Methods Scored as Lax; Federal Stock Approval Held Remedy.

Washington, D. C., July 9.—Financial operations of the New York, New Haven and Hartford railroad, its ownership of trolley lines, and control of allied New England railways, are condemned in unmeasured terms by the Interstate commerce commission in the report of its investigation made public here today. The commission's conclusions are:

That the "outside" financial management has been "wasteful in the extreme," and that had the New Haven confined itself to actual railroad activities under the same conditions that prevailed in other respects "it would have paid a dividend of 8 per cent for the fiscal year 1912 and carried to surplus account $1,794,000, instead of showing a deficit of $930,000."

That the New Haven's agreement with the Boston and Albany is "violative of the spirit of the statute against the restraint of competition and should be canceled." "In our opinion," says the commission, "this line should be kept entirely free from New Haven control."

Ask Trolley Line Dissolution.

That the New Haven should divest itself of its trolley lines, not because the present ownership in violation of law, but because such ownership might be used to prevent the building of competing lines in the future.

That the Boston and Maine's merger with the New Haven, if permitted to stand, will result in "an almost exclusive monopoly of transportation facilities by railroad in the greater part of New England."

That passenger train service, without considering safety of operation, on the New Haven, is distinctly better than any other line entering New York, and that of the Boston and Maine equally as good. Both roads, however, are criticised adversely for lack of steel cars.

That the freight service of the Boston and Maine "is much less reliable than that of either the Pennsylvania or the Baltimore and Ohio, while that of the New Haven is distinctly inferior to the Pennsylvania, but about on a par with the Baltimore and Ohio."

Upholds Passenger Fares.

That passenger fares in New England have been more favorable to the local traveling public than in any other portion of the United States.

That "any betterment of railroad conditions in New England must begin with the assurance that the New Haven management will act not only prudently, but, above all, within the letter and the spirit of the law."

No order was made by the commission, but it is its opinion the following propositions, which have national application to all railroads, lie at the foundation of adequate railroad regulation:

"Every interstate railroad should be prohibited from expending money or incurring liabilities or acquiring property not in the direction of its railroad or in the legitimate improvement, extension, or development of that railroad.

Deplores Inter-road Leases.

"No interstate railroad should be permitted to lease or purchase any other railroad, nor to acquire the stocks or securities of any other railroads, nor to guarantee the same, directly or indirectly, without the approval of the federal government.

"No stocks or bonds should be issued by an interstate railroad except for the purposes sanctioned in the two preceding paragraphs, and none should be issued without the approval of the federal government."

The inquiry resulting in today's report was begun about a year ago by the commission upon its own initiative, in consequence of numerous and persistent complaints of the railroad rates, regulations, and service in New England.

"Trolley Merger 'High Finance.'"

In the New Haven's acquisition of the Rhode Island trolley lines, the methods pursued, Commissioner Prouty suggests, "afford what is sometimes termed 'high finance.'" After passing through the hands of two or three corporations, the trolley lines were acquired by the New Haven at "inflated" prices.

The transactions of President Mellen in doing his personal notes to his own company for stock are discussed at length by Commissioner Prouty.

"On transactions in New Haven stock, bought with such notes," the report says, "there were profits of $102,000, but the New Haven's books do not show to what use the money had been put.

Criticism for "Tax Methods."

"This campaign contributions call for no comment from us. The act of the New Haven was not peculiar to that company at that time. What may be open to criticism is the lax way in which this matter was handled between an officer of this company and its directors."

The marine equipment of the New Haven was manipulated, according to the report, in a way to defy analysis.

"The New Haven earnestly insists," says Commissioner Prouty, "that all these involutions and evolutions, all these kaleidoscopic transformations, injure nobody. This may be true, but the purpose of bookkeeping is to exhibit a plain history of the financial operations covered.

Bookkeeping Dishonest?

"The purpose, or at least the effect, of this New Haven bookkeeping is to utterly befog those operations so as to render any intelligent understanding of them impossible. If the thing done is legitimate, why not do it in a direct way? If the purpose be honest, why clothe it in the flabbiness of the nimblest kind? The use of such methods in the management of public utilities should not be tolerated.

"Our general conclusion is that the outside financial operations of the New Haven company for the last nine years have been wasteful in the extreme, and that the methods by which these operations have been conducted are unnecessarily involved and complex.

"The reason for this is as apparent as the fact itself. The present management of that company started out with the purpose of controlling the transportation facilities of New England. In the accomplishment of this purpose it bought what must be had and paid what must be paid. To this purpose and its attempted execution can be traced every one of those financial misfortunes and derelic-

REAL ESTATE TRANSFERS.

ROGERS PARK.

Clark-st., 151 n of Rosemary-av., w f, 66x125, July 10 (Trea. Brinkhoff to Bert D. Underwood) 10

Lunt-av., 300 e of Central-av., s f, 50x132, July 7 (Frank J. Weinand to Wm. Eisel) 10

Newgard-av., 150 e of Hayes-av., s f, 50x125, Incumb. $4,500, July 8 (Aug. G. Swanson to Wenzel Bittner) 10

Southport-av., n e cor. Albion-av., s f, 166x146, Incumb. $4,000, June 18 (John J. Alsteer to Marie L. Cavanaugh) 10

LAKE VIEW.

Aldine-av., 200 e of Evanston, n f, 50x166, July 8 (M. J. Julian to Sam). Lazarz) 10

Belle Plaine-av., 158 e of Lincoln-st., s f, 24x125, July 7 (Louis V. Eggert to Wiandred Seip) 10

Broadway, 100 e of Southport-st., s f, 50x125, July 10 (Jas. R. Kilroy to Tillie Hillcoat) 600

Evanston-av., s w cor. Carmen-av., s f, 100x125, June 25 (Sarah R. Rexhardt to Michael Ryan) 10

Fletcher-st., 106 s of Southport-av., s f, 24x125, July 7 (Oscar K. Kuhn to Ludwig Amshoviner) 2,750

Foster-st., 101 w of Lincoln-st., s f, 33x132, June 14 (Louis Heinemann to Flora Stover-Bundesen) 5,000

Gale-st., 200 e of Seminary, s f, 50x132, July 10 (Wm. Bruce to Wm. Bruce, jr.) 1

Oakley-av., 340 n of Alexander-st., w f, 25x125, July 7 (Frank M. McKey to John Stalk) 10

Sheridan-rd., s e cor. Wellington-st., s f, 80x118, Nov. 6, '12 (Helen McHugh to Rose and Anna McNabb) 1,000

Wolfram-st., 200 n of Belmont-av., w f, 25x125, July 7 (John G. Epler to Mary L. Mitchell) 100

Wolfram-st., 225 n of Belmont-av., w f, 25x125, July 7 (Alfred L. Becker to Augusta G. Belcher) 1,025

JEFFERSON.

Wrightwood-av., 53 s of Central Pk., s f, 50x125, Incumb. $4,000, July 8 (Minnie Stoetzel to Emma L. Kutz) 4,400

Agatite-av., 264 e of Hamlin, s f, 50x132, July 7 (Jos. Guinan to Clof Cesarec) 10

Avers-av., 20 n of Belden, e f, 50x125, July 8 (Adolph Hanson to Frederick Reinhardt) 7,200

Belmont-av., 125 e of N. 46th, s f, 50x125, and o. prty., July 8 (Elmer B. Wickersham to Rose E. McGowan) 1

Belmont-av., 261 n of Montrose, w f, 80x125, July 10 (Frank S. Anderson to Gustav Stenzel) 600

Berwyn-av., 107 w of N. 50th-ct., s f, 100x125, on w. and 50 on e., April 16 (Susanna Johnson to Fred Osterman) 2,850

Central Pk.-av., 50 n of Lake, e f, 25x125, July 7 (C. A. Tyden to Mollie A. Schutze) 10

Central Pk.-av., 100 s of Dickens, e f, 25x125, July 8 (Agnes Baird to Arthur W. McKinney) 2,800

Central Pk.-av., 125 s of Frederick, e f, 25x125, July 1 (Frederick Cease to Ignatz Kowalski) 2,875

Central Pk.-av., 150 s of Addison-av., e f, 50x125, July 1 (Richard Thomas to Julian Edwards) 2,800

47th-st., 25 w of Washtenaw-av., n f, 25x125, June 20 (Fred Horton to Alois Karasek) 10

Rice-st., 100 e of 46th-st., s f, 25x124, June 19 (Simon K. Obrust to Stanislaw Jenek) 10

Richmond-st., 300 n of 46th-st., w f, 25x125, May 8 (F. H. Bergmann to Henry Sellers) 275

Union-av., 50 s of 59th and 60th-sts., e f, 50x125, July 5 (Caroline D. Brookfield to Marilla Brown) 2,700

Wentworth-av., e cor. 46th-pl., w f, 40x99, July 9 (Wm. Allison to Anton Walewicz) 700

Wentworth-av., e cor. 46th-pl., w f, 40x99, July 10, 1912 (William Allison and ½ int. to George Walewicz) 1,712

Wentworth-av., 40 s of 46th-pl., e f, 20x125, June 30 (Mary Young to Christine S. Peterson) 1,800

Wentworth-av., 60 s of 46th-pl., e f, 20x125, June 30 (Mary Young to Bessie Stefanek) 1,800

Wentworth-av., 80 s of 46th-pl., e f, 20x125, June 30 (Mary Young to Anna Boland) 1,800

Wentworth-av., 100 s of 46th-pl., e f, 20x125, June 30 (Mary Young to Joseph W. Elizabeth) 1,800

Wentworth-av., 120 s of 46th-pl., e f, 20x125, June 30 (Mary Young to Ludwik Boski) 1,800

Wentworth-av., 140 s of 46th-pl., e f, 20x125, June 30 (Mary Young to Joseph W. Julia) 1,800

Wentworth-av., 80 s of Marshfield-av., s f, 50x124, $8,200, June 9 (John Hain to Thomas S. Ahern) 5,800

Marshfield-av., 125 s of 63d-st., e f, 25x125, June 27 (Peter A. Carter to James B. Carney) 700

Paulina-st., 148 n of 58th, w f, 24x125, June 28 (H. T. Cunningham to Mabel F. Garvey) 1,825

Lincoln-st., 50 s of 60th, w f, 25x125, June 30 (C. F. Cook Co. to John Jonkers) 4,750

Lincoln-st., 75 s of 60th, w f, 25x125, June 30 (C. F. Cook Co. to Jonas Jonkers) 10

Princeton-av., 100 s of 58th, e f, 25x125, June 30 (Mary Young to Christine S. Peterson) 800

Princeton-av., 125 s of 58th, e f, 25x125, June 30 (Mary Young to Bessie Stefanek) 4,700

Princeton-av., 150 s of 58th, e f, 25x125, June 30 (Mary Young to Anna Boland) 1,800

Princeton-av., 175 s of 58th, e f, 25x125, June 30 (Mary Young to Joseph W. Elizabeth) 1,800

Princeton-av., 200 s of 58th, e f, 25x125, June 30 (Mary Young to Ludwik Boski) 1,800

Princeton-av., 225 s of 58th, e f, 25x125, June 30 (Mary Young to Joseph W. Julia) 1,800

Princeton-av., 250 s of 58th, e f, 25x125, June 30 (Mary Young to Christine S. Peterson) 800

Princeton-av., 275 s of 58th, e f, 25x125, June 30 (Mary Young to Bessie Stefanek) 4,700

Princeton-av., 300 s of 58th, e f, 25x125, June 30 (Mary Young to Anna Boland) 1,800

Princeton-av., 325 s of 58th, e f, 25x125, June 30 (Mary Young to Joseph W. Elizabeth) 1,800

Princeton-av., 350 s of 58th, e f, 25x125, June 30 (Mary Young to Ludwik Boski) 1,800

Princeton-av., 375 s of 58th, e f, 25x125, June 30 (Mary Young to Joseph W. Julia) 1,800

Princeton-av., 400 s of 58th, e f, 25x125, June 30 (Mary Young to Christine S. Peterson) 800

Princeton-av., 425 s of 58th, e f, 25x125, June 30 (Mary Young to Bessie Stefanek) 4,700

Princeton-av., 450 s of 58th, e f, 25x125, June 30 (Mary Young to Anna Boland) 1,800

Princeton-av., 475 s of 58th, e f, 25x125, June 30 (Mary Young to Joseph W. Elizabeth) 1,800

Princeton-av., 500 s of 58th, e f, 25x125, June 30 (Mary Young to Ludwik Boski) 1,800

Princeton-av., 525 s of 58th, e f, 25x125, June 30 (Mary Young to Joseph W. Julia) 1,800

Princeton-av., 550 s of 58th, e f, 25x125, June 30 (Mary Young to Christine S. Peterson) 800

Princeton-av., 575 s of 58th, e f, 25x125, June 30 (Mary Young to Bessie Stefanek) 4,700

Princeton-av., 600 s of 58th, e f, 25x125, June 30 (Mary Young to Anna Boland) 1,800

Princeton-av., 625 s of 58th, e f, 25x125, June 30 (Mary Young to Joseph W. Elizabeth) 1,800

Princeton-av., 650 s of 58th, e f, 25x125, June 30 (Mary Young to Ludwik Boski) 1,800

Princeton-av., 675 s of 58th, e f, 25x125, June 30 (Mary Young to Joseph W. Julia) 1,800

Princeton-av., 700 s of 58th, e f, 25x125, June 30 (Mary Young to Christine S. Peterson) 800

Princeton-av., 725 s of 58th, e f, 25x125, June 30 (Mary Young to Bessie Stefanek) 4,700

Princeton-av., 750 s of 58th, e f, 25x125, June 30 (Mary Young to Anna Boland) 1,800

Princeton-av., 775 s of 58th, e f, 25x125, June 30 (Mary Young to Joseph W. Elizabeth) 1,800

Princeton-av., 800 s of 58th, e f, 25x125, June 30 (Mary Young to Ludwik Boski) 1,800

Princeton-av., 825 s of 58th, e f, 25x125, June 30 (Mary Young to Joseph W. Julia) 1,800

Princeton-av., 850 s of 58th, e f, 25x125, June 30 (Mary Young to Christine S. Peterson) 800

Princeton-av., 875 s of 58th, e f, 25x125, June 30 (Mary Young to Bessie Stefanek) 4,700

Princeton-av., 900 s of 58th, e f, 25x125, June 30 (Mary Young to Anna Boland) 1,800

Princeton-av., 925 s of 58th, e f, 25x125, June 30 (Mary Young to Joseph W. Elizabeth) 1,800

Princeton-av., 950 s of 58th, e f, 25x125, June 30 (Mary Young to Ludwik Boski) 1,800

Princeton-av., 975 s of 58th, e f, 25x125, June 30 (Mary Young to Joseph W. Julia) 1,800

Princeton-av., 1000 s of 58th, e f, 25x125, June 30 (Mary Young to Christine S. Peterson) 800

Princeton-av., 1025 s of 58th, e f, 25x125, June 30 (Mary Young to Bessie Stefanek) 4,700

Princeton-av., 1050 s of 58th, e f, 25x125, June 30 (Mary Young to Anna Boland) 1,800

Princeton-av., 1075 s of 58th, e f, 25x125, June 30 (Mary Young to Joseph W. Elizabeth) 1,800

Princeton-av., 1100 s of 58th, e f, 25x125, June 30 (Mary Young to Ludwik Boski) 1,800

Princeton-av., 1125 s of 58th, e f, 25x125, June 30 (Mary Young to Joseph W. Julia) 1,800

Princeton-av., 1150 s of 58th, e f, 25x125, June 30 (Mary Young to Christine S. Peterson) 800

Princeton-av., 1175 s of 58th, e f, 25x125, June 30 (Mary Young to Bessie Stefanek) 4,700

Princeton-av., 1200 s of 58th, e f, 25x125, June 30 (Mary Young to Anna Boland) 1,800

Princeton-av., 1225 s of 58th, e f, 25x125, June 30 (Mary Young to Joseph W. Elizabeth) 1,800

Princeton-av., 1250 s of 58th, e f, 25x125, June 30 (Mary Young to Ludwik Boski) 1,800

Princeton-av., 1275 s of 58th, e f, 25x125, June 30 (Mary Young to Joseph W. Julia) 1,800

Princeton-av., 1300 s of 58th, e f, 25x125, June 30 (Mary Young to Christine S. Peterson) 800

Princeton-av., 1325 s of 58th, e f, 25x125, June 30 (Mary Young to Bessie Stefanek) 4,700

Princeton-av., 1350 s of 58th, e f, 25x125, June 30 (Mary Young to Anna Boland) 1,800

Princeton-av., 1375 s of 58th, e f, 25x125, June 30 (Mary Young to Joseph W. Elizabeth) 1,800

Princeton-av., 1400 s of 58th, e f, 25x125, June 30 (Mary Young to Ludwik Boski) 1,800

Princeton-av., 1425 s of 58th, e f, 25x125, June 30 (Mary Young to Joseph W. Julia) 1,800

Princeton-av., 1450 s of 58th, e f, 25x125, June 30 (Mary Young to Christine S. Peterson) 800

Princeton-av., 1475 s of 58th, e f, 25x125, June 30 (Mary Young to Bessie Stefanek) 4,700

Princeton-av., 1500 s of 58th, e f, 25x125, June 30 (Mary Young to Anna Boland) 1,800

Princeton-av., 1525 s of 58th, e f, 25x125, June 30 (Mary Young to Joseph W. Elizabeth) 1,800

Princeton-av., 1550 s of 58th, e f, 25x125, June 30 (Mary Young to Ludwik Boski) 1,800

Princeton-av., 1575 s of 58th, e f, 25x125, June 30 (Mary Young to Joseph W. Julia) 1,800

Princeton-av., 1600 s of 58th, e f, 25x125, June 30 (Mary Young to Christine S. Peterson) 800

Princeton-av., 1625 s of 58th, e f, 25x125, June 30 (Mary Young to Bessie Stefanek) 4,700

Princeton-av., 1650 s of 58th, e f, 25x125, June 30 (Mary Young to Anna Boland) 1,800

Princeton-av., 1675 s of 58th, e f, 25x125, June 30 (Mary Young to Joseph W. Elizabeth) 1,800

Princeton-av., 1700 s of 58th, e f, 25x125, June 30 (Mary Young to Ludwik Boski) 1,800

Princeton-av., 1725 s of 58th, e f, 25x125, June 30 (Mary Young to Joseph W. Julia) 1,800

Princeton-av., 1750 s of 58th, e f, 25x125, June 30 (Mary Young to Christine S. Peterson) 800

Princeton-av., 1775 s of 58th, e f, 25x125, June 30 (Mary Young to Bessie Stefanek) 4,700

Princeton-av., 1800 s of 58th, e f, 25x125, June 30 (Mary Young to Anna Boland) 1,800

Princeton-av., 1825 s of 58th, e f, 25x125, June 30 (Mary Young to Joseph W. Elizabeth) 1,800

Princeton-av., 1850 s of 58th, e f, 25x125, June 30 (Mary Young to Ludwik Boski) 1,800

Princeton-av., 1875 s of 58th, e f, 25x125, June 30 (Mary Young to Joseph W. Julia) 1,800

Princeton-av., 1900 s of 58th, e f, 25x125, June 30 (Mary Young to Christine S. Peterson) 800

Princeton-av., 1925 s of 58th, e f, 25x125, June 30 (Mary Young to Bessie Stefanek) 4,700

Princeton-av., 1950 s of 58th, e f, 25x125, June 30 (Mary Young to Anna Boland) 1,800

Princeton-av., 1975 s of 58th, e f, 25x125, June 30 (Mary Young to Joseph W. Elizabeth) 1,800

Princeton-av., 2000 s of 58th, e f, 25x125, June 30 (Mary Young to Ludwik Boski) 1,800

Princeton-av., 2025 s of 58th, e f, 25x125, June 30 (Mary Young to Joseph W. Julia) 1,800

Princeton-av., 2050 s of 58th, e f, 25x125, June 30 (Mary Young to Christine S. Peterson) 800

Princeton-av., 2075 s of 58th, e f, 25x125, June 30 (Mary Young to Bessie Stefanek) 4,700

Princeton-av., 2100 s of 58th, e f, 25x125, June 30 (Mary Young to Anna Boland) 1,800

Princeton-av., 2125 s of 58th, e f, 25x125, June 30 (Mary Young to Joseph W. Elizabeth) 1,800

Princeton-av., 2150 s of 58th, e f, 25x125, June 30 (Mary Young to Ludwik Boski) 1,800

Princeton-av., 2175 s of 58th, e f, 25x125, June 30 (Mary Young to Joseph W. Julia) 1,800

Princeton-av., 2200 s of 58th, e f, 25x125, June 30 (Mary Young to Christine S. Peterson) 800

Princeton-av., 2225 s of 58th, e f, 25x125, June 30 (Mary Young to Bessie Stefanek) 4,700

Princeton-av., 2250 s of 58th, e f, 25x125, June 30 (Mary Young to Anna Boland) 1,800

Princeton-av., 2275 s of 58th, e f, 25x125, June 30 (Mary Young to Joseph W. Elizabeth) 1,800

Princeton-av., 2300 s of 58th, e f, 25x125, June 30 (Mary Young to Ludwik Boski) 1,800

Princeton-av., 2325 s of 58th, e f, 25x125, June 30 (Mary Young to Joseph W. Julia) 1,800

Princeton-av., 2350 s of 58th, e f, 25x125, June 30 (Mary Young to Christine S. Peterson) 800

Princeton-av., 2375 s of 58th, e f, 25x125, June 30 (Mary Young to Bessie Stefanek) 4,700

Princeton-av., 2400 s of 58th, e f, 25x125, June 30 (Mary Young to Anna Boland) 1,800

Princeton-av., 2425 s of 58th, e f, 25x125, June 30 (Mary Young to Joseph W. Elizabeth) 1,800

Princeton-av., 2450 s of 58th, e f, 25x125, June 30 (Mary Young to Ludwik Boski) 1,800

Princeton-av., 2475 s of 58th, e f, 25x125, June 30 (Mary Young to Joseph W. Julia) 1,800

Princeton-av., 2500 s of 58th, e f, 25x125, June 30 (Mary Young to Christine S. Peterson) 800

Princeton-av., 2525 s of 58th, e f, 25x125, June 30 (Mary Young to Bessie Stefanek) 4,700

Princeton-av., 2550 s of 58th, e f, 25x125, June 30 (Mary Young to Anna Boland) 1,800

Princeton-av., 2575 s of 58th, e f, 25x125, June 30 (Mary Young to Joseph W. Elizabeth) 1,800

Princeton-av., 2600 s of 58th, e f, 25x125, June 30 (Mary Young to Ludwik Boski) 1,800

Princeton-av., 2625 s of 58th, e f, 25x125, June 30 (Mary Young to Joseph W. Julia) 1,800

Princeton-av., 2650 s of 58th, e f, 25x125, June 30 (Mary Young to Christine S. Peterson) 800

Princeton-av., 2675 s of 58th, e f, 25x125, June 30 (Mary Young to Bessie Stefanek) 4,700

Princeton-av., 2700 s of 58th, e f, 25x125, June 30 (Mary Young to Anna Boland) 1,800

Princeton-av., 2725 s of 58th, e f, 25x125, June 30 (Mary Young to Joseph W. Elizabeth) 1,800

Princeton-av., 2750 s of 58th, e f, 25x125, June 30 (Mary Young to Ludwik Boski) 1,800

Princeton-av., 2775 s of 58th, e f, 25x125, June 30 (Mary Young to Joseph W. Julia) 1,800

Princeton-av., 2800 s of 58th, e f, 25x125, June 30 (Mary Young to Christine S. Peterson) 800

Princeton-av., 2825 s of 58th, e f, 25x125, June 30 (Mary Young to Bessie Stefanek) 4,700

Princeton-av., 2850 s of 58th, e f, 25x125, June 30 (Mary Young to Anna Boland) 1,800

Princeton-av., 2875 s of 58th, e f, 25x125, June 30 (Mary Young to Joseph W. Elizabeth) 1,800

Princeton-av., 2900 s of 58th, e f, 25x125, June 30 (Mary Young to Ludwik Boski) 1,800

Princeton-av., 2925 s of 58th, e f, 25x125, June 30 (Mary Young to Joseph W. Julia) 1,800

Princeton-av., 2950 s of 58th, e f, 25x125, June 30 (Mary Young to Christine S. Peterson) 800

Princeton-av., 2975 s of 58th, e f, 25x125, June 30 (Mary Young to Bessie Stefanek) 4,700

Princeton-av., 3000 s of 58th, e f, 25x125, June 30 (Mary Young to Anna Boland) 1,800

Princeton-av., 3025 s of 58th, e f, 25x125, June 30 (Mary Young to Joseph W. Elizabeth) 1,800

Princeton-av., 3050 s of 58th, e f, 25x125, June 30 (Mary Young to Ludwik Boski) 1,800

Princeton-av., 3075 s of 58th, e f, 25x125, June 30 (Mary Young to Joseph W. Julia) 1,800

Princeton-av., 3100 s of 58th, e f, 25x125, June 30 (Mary Young to Christine S. Peterson) 800

Princeton-av., 3125 s of 58th, e f, 25x125, June 30 (Mary Young to Bessie Stefanek) 4,700

Princeton-av., 3150 s of 58th, e f, 25x125, June 30 (Mary Young to Anna Boland) 1,800

Princeton-av., 3175 s of 58th, e f, 25x125, June 30 (Mary Young to Joseph W. Elizabeth) 1,800

Princeton-av., 3200 s of 58th, e f, 25x125, June 30 (Mary Young to Ludwik Boski) 1,800

Princeton-av., 3225 s of 58th, e f, 25x125, June 30 (Mary Young to Joseph W. Julia) 1,800

Princeton-av., 3250 s of 58th, e f, 25x125, June 30 (Mary Young to Christine S. Peterson) 800

Princeton-av., 3275 s of 58th, e f, 25x125, June 30 (Mary Young to Bessie Stefanek) 4,700

Princeton-av., 3300 s of 58th, e f, 25x125, June 30 (Mary Young to Anna Boland) 1,800

Princeton-av., 3325 s of 58th, e f, 25x125, June 30 (Mary Young to Joseph W. Elizabeth) 1,800

Princeton-av., 3350 s of 58th, e f, 25x125, June 30 (Mary Young to Ludwik Boski) 1,800

Princeton-av., 3375 s of 58th, e f, 25x125, June 30 (Mary Young to Joseph W. Julia) 1,800

Princeton-av., 3400 s of 58th, e f, 25x125, June 30 (Mary Young to Christine S. Peterson) 800

Princeton-av., 3425 s of 58th, e f, 25x125, June 30 (Mary Young to Bessie Stefanek) 4,700

Princeton-av., 3450 s of 58th, e f, 25x125, June 30 (Mary Young to Anna Boland) 1,800

Princeton-av., 3475 s of 58th, e f, 25x125, June 30 (Mary Young to Joseph W. Elizabeth) 1,800

Princeton-av., 3500 s of 58th, e f, 25x125, June 30 (Mary Young to Ludwik Boski) 1,800

Princeton-av., 3525 s of 58th, e f, 25x125, June 30 (Mary Young to Joseph W. Julia) 1,800

Princeton-av., 3550 s of 58th, e f, 25x125, June 30 (Mary Young to Christine S. Peterson) 800

Princeton-av., 3575 s of 58th, e f, 25x125, June 30 (Mary Young to Bessie Stefanek) 4,700

Princeton-av., 3600 s of 58th, e f, 25x125, June 30 (Mary Young to Anna Boland) 1,800

Princeton-av., 3625 s of 58th, e f, 25x125, June 30 (Mary Young to Joseph W. Elizabeth) 1,800

Princeton-av., 3650 s of 58th, e f, 25x125, June 30 (Mary Young to Ludwik Boski) 1,800

Princeton-av., 3675 s of 58th, e f, 25x125, June 30 (Mary Young to Joseph W. Julia) 1,800

Princeton-av., 3700 s of 58th, e f, 25x125, June 30 (Mary Young to Christine S. Peterson) 800

Princeton-av., 3725 s of 58th, e f, 25x125, June 30 (Mary Young to Bessie Stefanek) 4,700

Princeton-av., 3750 s of 58th, e f, 25x125, June 30 (Mary Young to Anna Boland) 1,800

Princeton-av., 3775 s of 58th, e f, 25x125, June 30 (Mary Young to Joseph W. Elizabeth) 1,800

Princeton-av., 3800 s of 58th, e f, 25x125, June 30 (Mary Young to Ludwik Boski) 1,800

Princeton-av., 3825 s of 58th, e f, 25x125, June 30 (Mary Young to Joseph W. Julia) 1,800

Princeton-av., 3850 s of 58th, e f, 25x125, June 30 (Mary Young to Christine S. Peterson) 800

Princeton-av., 3875 s of 58th, e f, 25x125, June 30 (Mary Young to Bessie Stefanek) 4,700

Princeton-av., 3900 s of 58th, e f, 25x125, June 30 (Mary Young to Anna Boland) 1,800

Princeton-av., 3925 s of 58th, e f, 25x125, June 30 (Mary Young to Joseph W. Elizabeth) 1,800

Princeton-av., 3950 s of 58th, e f, 25x125, June 30 (Mary Young to Ludwik Boski) 1,800

Princeton-av., 3975 s of 58th, e f, 25x125, June 30 (Mary Young to Joseph W. Julia) 1,800

Princeton-av., 4000 s of 58th, e f, 25x125, June 30 (Mary Young to Christine S. Peterson) 800

Princeton-av., 4025 s of 58th, e f, 25x125, June 30 (Mary Young to Bessie Stefanek) 4,700

Princeton-av., 4050 s of 58th, e f, 25x125, June 30 (Mary Young to Anna Boland) 1,800

Princeton-av., 4075 s of 58th, e f, 25x125, June 30 (Mary Young to Joseph W. Elizabeth) 1,800

Princeton-av., 4100 s of 58th, e f, 25x125, June 30 (Mary Young to Ludwik Boski) 1,800

Princeton-av., 4125 s of 58th, e f, 25x125, June 30 (Mary Young to Joseph W. Julia) 1,800

Princeton-av., 4150 s of 58th, e f, 25x125, June 30 (Mary Young to Christine S. Peterson) 800

Princeton-av., 4175 s of 58th, e f, 25x125, June 30 (Mary Young to Bessie Stefanek) 4,700

Princeton-av., 4200 s of 58th, e f, 25x125, June 30 (Mary Young to Anna Boland) 1,800

Princeton-av., 4225 s of 58th, e f, 25x125, June 30 (Mary Young to Joseph W. Elizabeth) 1,800

Princeton-av., 4250 s of 58th, e f, 25x125, June 30 (Mary Young to Ludwik Boski) 1,800

Princeton-av., 4275 s of 58th, e f, 25x125, June 30 (Mary Young to Jose

MONEY RATE FIRM AT 6 PER CENT

High Minimum for New Business in July Causes No Uneasiness.

CHARGE HELD PRUDENT.

Borrowers Accept Situation and Ask Credit on Conservative Basis.

Local money rates continue to rule firm, and so far as can be learned 6 per cent is the general minimum for new business. A feature of the market is that, while the rate is high for July there is no accompanying uneasiness.

The banks are getting 6 per cent both because they can and because it is deemed a prudent rate, all things considered. Borrowers appear to be accepting it as a matter of fact charge and are asking for no more credit than is essential to the conservative conduct of their business.

Throughout the financial district there is a comfortable feeling of assurance, and business at the banks, as reflected in clearings, shows a steady condition.

Heavy Gains by Subtreasury.

The New York subtreasury lost net to the banks on Tuesday $319,000, but since last Saturday it has gained $10,733,000.

Lackawanna Steel Company.

The Lackawanna Steel company reports for the quarter ended June 30:

		Increase.
Operating income	$1,739,934	$1,087,255
Total income	1,909,934	1,021,466
Interest on bonds	487,488	.....
Interest on bonds	437,438	*54
Balance	1,472,491	1,021,563
Sinking fund	134,039	51,798
Depreciation	335,779	42,657
Deductions	489,810	94,423
Operating profits	1,012,678	927,139

*Decrease.

The unfilled orders on the books June 30 aggregated 498,975 tons, a decrease of 28,315 tons.

Vulcan Detinning Passes Dividend.

Directors of the Vulcan Detinning company have voted to defer action on the dividend payable on its preferred stock July 20.

London to Aid Canadian Banks.

Announcement from Montreal is to the effect that London banks will advance about $5,000,000 to assist Canadian banks in the crop moving period. The advances will be made by means of 90 day bill of exchange on the security of warehouse receipts and bills of lading. These bills will be renewable for a second period of 90 days if it should be necessary to carry the transaction well beyond the opening of navigation and into the active season for shipments to Europe. It is thought in Montreal the assistance will do much to relieve the Canadian money market in the coming autumn.

French Banks Not in Irrigation.

The story that half a dozen leading French banks had engaged themselves to furnish some $150,000,000 for irrigating projects in Colorado, is declared by American representatives of the French institutions to be untrue and also ridiculous.

Tacoma Bank Merger.

The Pacific National bank of Tacoma and the National bank of Commerce of that city announce they will consolidate as soon as they can work out details, which will require about sixty days.

Stockholders of the Pacific National include James J. Hill, members of the Weyerhauser family, Geo. S. Long, general manager of the Weyerhauser Timber company. The merged banks will have a capital of $1,000,000. It is declared that interests behind the new concern plan to establish one of the largest trust companies in Washington.

American Telephone.

Vice President Kingsley of the American Telephone and Telegraph company says he is unable to interpret the Washington announcement to the effect that the department of justice would soon file a suit to dissolve the merger of Bell interests in the west. He says it is true that the Bell companies of Colorado were recently merged with the Mountain States Telephone and Telegraph company, covering Oregon, Utah, Idaho, and Montana, but that this was purely an intra-company affair.

Mr. Kingsley thought Washington might have had reference to recent purchases of securities of the Northwestern Long Distance company to enable the American Telephone and Telegraph to bid for the company at the forthcoming foreclosure sale.

United States Steel.

President Farrell of the United States Steel corporation is reported as saying in Duluth that the corporation would expend $20,000,000 altogether in the steel mills at Gary. In addition to making the town a model one he said:

"We will build a $3,000,000 cement plant with a capacity of 40,000 barrels a day as a side line."

Dividends Declared.

The regular quarterly dividend of 1¾ per cent has been declared on the Emerson-Brantingham company's preferred stock, payable Aug 1. Books close July 21 and reopen Aug. 1.

The Consolidated Ice company of Pittsburgh has declared the usual quarterly dividend of 1½ per cent on its preferred stock, payable July 21. Books will close July 10 and reopen July 22.

Money and Exchange.

Money in Chicago steady, 6@8% per cent on commercial paper; 6 per cent on collateral and 6 per cent over the counter. Foreign exchange was quoted as follows:

London cable	487 2-5
Sixty day grain	483¾
London demand	486 4-5
Berlin checks	95¾
Paris checks	517½

Bank clearings in Chicago, $48,590,298. New York exchange in Chicago sold at 10c discount.

Railroad Earnings.

CHICAGO AND ALTON.

For May—		Increase.
Operating revenue	$ 1,252,689	$ 206,655
Operating expenses	1,043,570	297,956
Net operating revenue	$ 206,819	*$ 90,250
Taxes	45,200	*1,100
Operating income [taxes deducted]	$ 161,619	*$ 88,150
Miscellaneous charges and credits to income	45,896	11,055
Bal. available for int.	$ 115,722	*$ 99,205
Eleven months ended May 31—		
Operating revenue	$4,001,617	610,609
Operating expenses	11,085,384	1,627,650
Net operating revenue	$ 2,316,232	*$1,016,951
Taxes	443,300	19,000
Operating income [taxes deducted]	$ 1,872,932	*$1,082,951
Miscellaneous charges and credits to income	657,685	15,039
Bal. available for int.	$ 1,215,247	*$1,047,990

*Decrease.

Financial News Notes.

The Prairie Oil and Gas company announces it will immediately begin construction of an eight inch pipe line extending from the trunk line at Carrollton, Mo., to Wood river refinery of the Standard Oil company of Indiana at Alton, Ill., a distance of 200 miles.

The copper producers' association reports a decrease in stocks on June 30 of 14,469,619 pounds. Production was 121,860,855 pounds and domestic deliveries, 93,462,671 pounds. Exports were 46,067,907 pounds. Total consumption was 138,530,472 pounds.

The Chicago, Rock Island and Pacific railway for the year ended June 30 will show about $71,500,000 gross, being $3,000,000 better than the best previous year.

The Merchants' National bank of New York received $250,000 gold from Canada.

N. W. Halsey & Co. have formed a protective committee to look after the interests of the holders of $2,000,000 Oakland railway 6s which fall due June 12.

It is reported that earnings of the National Carbon company for the first six months of 1913 will show roundly a profit equal to the dividends on the stock.

A better feeling is reported among pig iron makers at Pittsburgh, though prices show no change.

H. M. Byllesby & Co. is distributing a twenty-four page illustrated booklet entitled "Hydro-electric Power in the Southwest Virginias," covering the growth of the Appalachian Power company.

Chicago Securities.

Business was moderately active on the local exchange. Sears-Roebuck common had an irregular and apparently artificial market. The price however closed ¼ above the opening. Commonwealth Edison opened at 135, a drop of 2½ points from the previous day's close; the last price was 135¾. The business was not large. Union Carbide was steady at 100. The rights again sold at 6.

Chicago Railways Series 2 certificates were irregular after dropping to 23. The price closed at 23½. There was nothing special in the transactions. Series 3 was dealt in at 7½ and series 4 at 5¾. There was one sale of series 1 at 95.

In the bond department Commonwealth Edison 5s were in fair demand, as were Chicago City Railway 5s.

Sales on the Exchange.

Sales and the range of prices on the Chicago stock exchange were:

	Sales.	Open.	High.	Low.	Close. July 9.	Close. July 8.
American Can	200	27¾	28½	26½	27¼	27¼
Do pfd	100	87	87	87	87	87½
*Am. Ship. pfd	50	97	97	97	97	97½
Booth Fish. pfd	25	73¾	73¾	73¼	77	77
Chi. Pneumatic Tool	10	49¼	49¼	49¼	49½	49½
Chi. Rys. series 1	10	93	93	93	94	94
Do series 2	395	23	23	23	23½	23½
Do series 3	10	7½	7½	7½	7½	7½
Do series 4	10	3¼	3¼	3¼	3¼	3¼
Com. Edison	120	135¾	135	135¾	135¾	136½
Diamond Match	40	99	99	99	99	98½
Illinois Brick	10	66	66	66	66	66½
Public Service pfd	60	94	94	94	94	94
Pacific Gas	215	43½	42¾	43¼	43¼	41
Peoples Gas	35	111	110¾	110¾	110¾	111
Sears-Roebuck	1,405	166	162¾	165	164	164
Swift & Co.	22	105	105	105	105	105
Union Carbide	10	166	166	166	166	163
United States Steel	200	51¾	51¾	51¾	52	52
Un. Carbide rights	50	6	6	6	6	6

*Ex. dividend.

BONDS.

$ 2,000 Chicago Pneumatic Tool 5s						88½
5,000 Chicago Elevated Railway 5s						93½
2,000 Chicago Railway 5s B						76⅝
3,000 Commonwealth Edison 5s						101
1,000 do						101¼
2,000 Swift & Co. 5s						99
2,000 Chicago Railways 4s A						80
13,000 Chicago City Railway 5s						99½
10,000 do						99¾
10,000 Chicago Telephone 5s						99⅞
2,000 do						99⅞
8,000 do						99¾
4,000 Commonwealth Edison 5s						101½
3,000 do 5s						101½
1,000 do 5s						101¼
5,000 Chicago Elevated Railways 5s						93

IN FOREIGN STOCK MARKETS.

LONDON, July 9.—Money and discount rates were dearer today.

Traders on the stock exchange were principally occupied with the general carry over during the forenoon, but the market suffered from liquidation in the afternoon. Local, continental, and American offerings made the closing flat and considerably lower. The only apparent reason for the selling seemed to be fears of Balkan complications. Rubber shares, Rio Tintos, and Brazilian and Mexican issues showed the heaviest losses.

American securities after a quiet opening moved irregularly until the afternoon when Canadian Pacific fell four points and Union Pacific 1¼ under New York and continental selling. The rest of the list eased off in sympathy and the market closed weak.

LONDON CLOSING STOCKS.

	London, July 8.	N.Y. equiv.	London July 7.	N.Y. equiv.	Yesterday's close.
Amalgamated	64⅝	63	65	64⅜	63½
Atchison	97½	95	97⅜	95¾	96½
B. & O.	94⅝	93¼	94⅜	93⅜	92½
Canadian Pacific	215¾	210¾	219½	213⅝	214
C. & O.	53⅝	52¼	54	52½	53
C. G. W.	13	12⅝	13	12⅝	13
C. M. & St. P.	105	102¼	105	103¼	102½
D. & R. G.	16½	16	16⅜	15¾	15½
Erie	24⅝	24¼	25¼	24⅝	24⅜
Do 1st pfd	36	35	36¾	35¾	37½
Illinois Central	114½	111	114⅝	111	111½
L. & N.	133½	130	134	130¾	130½
M. K. & T.	21	20½	21¼	20⅝	21
N. Y. Central	99¾	97¾	100	97⅝	97
N. & W.	103¼	102¾	104	103½	102¼
O. & W.	29¾	29	30	29¼	28½
Pennsylvania	57¼	111½	57½	111¾	111
Reading	80¼	156¾	80½	156½	156¼
Southern Pacific	94½	92	95	92½	92¼
Southern Railway	31½	31¼	31¾	31¼	30¾
Union Pacific	147	143½	148¼	144⅝	143¾
U. S. Steel	52½	51½	53⅜	51¾	52¼
Wabash	2¾	2⅝	3⅛	3⅛	2⅝
Consols for money	73¼	De Beers			21
Consols for acct.	73 7-16	Rand Mines			6⅛
Grand Trunk					

Bar silver steady, 26 15-16d per oz.

Money, 2 per cent.

Discount rates—Short bills, 3⅛@3⅜ per cent; three months, 4 5-16 per cent.

BERLIN, July 9.—Trading was quiet, but prices were steady on the bourse today.

BERLIN, July 9.—The weekly statement of the Imperial Bank of Germany shows the following changes: Cash in hand, increased 24,775,000 marks. Loans, decreased 49,373,000 marks. Discounts, decreased 136,158,000 marks. Treasury bills, increased 4,825,000 marks. Notes in circulation, decreased 136,764,000 marks. Deposits, decreased 57,522,000 marks. Gold in hand, increased 18,644,000 marks.

PARIS, July 9.—Prices were very weak on the bourse today.

NEW YORK STOCK TRANSACTIONS

Description	Sales.	Open.	High.	Low.	Close July 9.	Close July 8.
Allis Chal. 2d pd	300	5⅛	5⅛	5⅛	5⅛	....
Amal. Copper	13,600	63⅛	63⅝	62⅝	63⅝	63½
Am. Agr. Chem.	100	46	46	46	46	46½
Am. Beet Sugar	100	21½	21½	21½	21½	....
Am. Can	5,300	27¼	27¾	26¾	27¼	27½
Do pfd	300	87	87	86½	86½	87¼
Am. Car Fdy	200	41¾	41¾	41	41	41¼
Am. Cities pfd	100	66	66	66	66	....
Am. Cotton Oil	200	36	36	36	36	36
Am. Hide & Lea.	100	3½	3½	3½	3½	....
Am. Loco. pfd	100	101	101	101	101	100¾
Am. Smelters	3,300	61¾	61¾	60¾	61½	61½
Do pfd	200	86¾	88¾	86¾	86¾	86¾
Am. Snuff	100	150	150	150	150	....
Am. Sugar	300	107	107	107	107	....
Am. Tel. & Tel.	400	126⅝	126⅝	126⅝	126¼	126⅝
Am. Tobacco pfd.	300	97⅜	97⅜	97¼	97⅜	....
Anaconda	1,900	31½	32	31½	32	32
Anesta Realties	100	87½	87¾	87¼	87¼	88
Atchison	1,900	95¾	96⅛	95	95¼	95½
Do pfd	100	96	96	96	96	96½
A. C. Line	100	114	114	114	114	114⅝
Balto. & Ohio	300	92	92	91½	92	92¼
Beth. Steel	100	27¾	27¾	27¾	27¾	....
B. R. Transit	400	35½	36⅜	35¾	36⅜	35¼
Calif. Petrol	200	29	29	28½	28½	29⅛
Can. Pac	31,400	212½	213⅝	208¼	210¾	214
De rects 3d pd	500	204½	204½	203	204¼	....
Cent. Leather	300	20½	21	20⅜	21	....
Do pfd	100	91	91	91	91	....
Ches. & Ohio	2,600	53	53	52½	53	53
C. G. W. pfd	400	30¼	30½	29½	29⅞	....
C. M. & St. P.	2,000	103¼	103¼	101⅝	101¾	102¾
C. & N. W.	1,200	137⅝	137⅝	137½	137½	138
Chino	1,500	33	33	32⅝	33	33
Con. Gas	100	139	139	139	139	139½
D. & R. G.	100	16	16	16	16	....
Distillers	100	12¾	13¼	12¾	12⅝	12¾
Erie	2,800	24½	24½	24	24¼	24½
Do 1st	400	37⅞	37⅞	37½	37½	37⅞
Do 2d	100	31	31	31	31	....
Gen. Elec	400	137½	137½	137	137	137½
Goodrich	100	27	27	27	27	27
Gt. Nor. Ore	1,200	31¼	31½	30½	31	31¼
Gt. Nor. pfd	2,000	123	123	122¾	123	123¼
Gt. Nor. pfd 60% paid	100	120	120	120	120	121
Guggenheim	100	41	41	41	41	42
Ill. Cent.	500	113	113¼	112	113⅜	....
Int. Harv. N. J. pfd	100	112	113	112	112	....
Int. Met.	800	14¾	14¾	14¾	14¾	....
Do pfd	1,400	54½	54¾	53¾	54¾	54¾
Int. Pump pfd	200	22¾	22¾	22½	22½	22¾
K. C. Sou.	300	26	26	25½	25½	26
Lehigh Valley	3,000	145	145⅝	144¼	145⅛	145
Liggett & M. pfd	100	108¼	108¼	108¼	108¼	....
L. & Nash.	400	130⅞	131	130¼	130½	....
Mex. Petrol	800	58½	58½	58½	58½	59¾
Miami	1,300	20¾	20¾	20¼	20¾	20¾
Mt. St. P. & S. S. M.	1,800	122¾	123½	120¾	121	122¼
M. K. & T.	100	20¾	20¾	20¾	20¾	21
Do pfd	100	57	57	57	57	57
Mo. Pac.	1,000	29¾	29¾	29¾	29½	30
Nat. Biscuit	200	110½	110½	110¼	110¼	....
Nat. R. R. M. 2d	200	12¾	12¾	12¾	12¾	12¾
Nevada	100	14¾	14¼	14¼	14¼	14¾
N. Y. Cent.	2,900	97	97	96¾	96½	97
N. Y. N. H. & H.	1,200	101	101¾	101	101⅝	101¼
N. Y. O. & W.	600	28½	29¼	28	28	....
Norf. & Western	200	103¾	103¾	103½	103⅝	103½
*Nor. Pac.	1,400	105¾	105½	105¼	105¾	107⅜
Pac. Mail	500	18	18	18	18	18¼
Pac. T. & Tel.	200	27½	27½	27½	27½	....
P. Lorillard pfd.	300	106	106	106	106	....
Penna.	1,800	111	111	110⅝	110⅞	111
Pitts. Steel pfd.	100	75¾	75¾	75½	75½	....
Pressed Steel Car	100	23	23	23	23	....
Ry. St. Spgs. pfd	100	91¾	91¾	91¾	91¾	....
Ray Cons.	1,500	16¾	16¾	16¼	16¼	16¾
Reading	24,700	156⅛	156⅝	155¼	156¼	156¼
Rep. I. & St.	600	18½	18¾	18½	18⅝	....
Do pfd	300	76¾	76¾	76¼	76⅝	76¼
Rock Island	600	14⅞	15	14¾	15	....
Rumely	200	15½	15½	15	15	....
Do pfd	300	36	36¼	36	36¼	37
Seaboard pfd	200	42¾	42¾	42¼	42¼	....
Sears-Roebuck	500	164	165	164	165	165
Sou. Pac.	3,600	92	92¼	91½	92	92⅛
Sou. Ry.	200	20¾	20¾	20¾	20¾	....
St. L. & S. Fr.	500	5	5	5	5	....
Do 1st pfd	100	16	16	16	16	....
Do 2d pfd	500	6¾	6¾	6½	6¾	6¾
Tenn. Copper	200	27¾	28	27¾	28	28
Texas Oil	100	105	105	105	105	....
Third Ave.	400	31	31	30¾	30¾	....
Tol., St. L. & W.	800	7⅛	8¼	7⅛	8¼	....
Union Pac.	40,000	144¼	144⅝	143	144¼	144½
Do pfd	200	81	81	81	81	....
Un. Cigar Mfg.	100	41¼	41¾	41¼	41¼	....
Un. Dry G. pfd.	100	97	97	97	97	97
Un. Ry. Inv.	300	17	17	17	17	17¼
Do pfd	100	31¾	31¾	31¾	31¾	....
U. S. Alcohol	100	29	29	29	29	....
U. S. Pipe	100	10¾	10¾	10¾	10¾	....
U. S. Rubber	400	60	60	59	59½	....
Do 1st pfd	100	103½	103¾	103½	103¾	104
U. S. Steel	34,500	51⅞	52¼	51⅝	52	52¼
Do pfd	2,300	104¼	104½	103¾	104	104½
Utah Copper	2,900	41¾	41¾	40¾	41¼	41½
Vulcan Detin.	200	13	13	13	13	....
Do pfd	100	58½	58½	58½	58½	....
Western Union	1,300	61¼	61¼	60	60	....
Westing. Elec.	200	57	57	57	57	56⅞
Wis. Cent.	400	44	44	43	43	....
Woolworth	400	85	85	84½	85	86

*Ex. div.

Total sales, 233,300 shares

EXPRESS STOCKS.

Adams	128	U. S.	50
American	163	Wells-Fargo	110

GOVERNMENT BONDS.

	Bid.	Asked.
U. S. 2s, reg	99	100
Do coupon	99	....
U. S. 3s, reg	102½	103½
Do coupon	102½	103½
U. S. 4s, reg	113	114
Do coupon	113	114
U. S. Panama 2s, 1938	99	....

NEW YORK BOND TRANSACTIONS

$1000 U S govt 2s 95¾
5000 Rep Iron & S 5s 100
30000 N Y City 4½s of May 1957 ..... 106¾
55000 do 4½s of 1963 rects 100
2000 do 4½s of 1960 ..... 96¼
1000 do 4s of 1957 ..... 94¼
1000 do 4s of 1959 ..... 91½
1000 Amn Hide-Lea 5s 93½
6000 Amn Smelting 6s 101⅝
3000 Amn T-T 4s 87¼
40000 do 4½s rects ..... 100¼@¾
5000 Amn Writing Paper 5s 83
13000 Atch gen 4s@95½
1000 do adj 4s 84
5000 do stamped 84
7000 do cv 5s 109
17000 do cv 4s of 1960 ..... 94⅝@¾
1000 do East Okla 4s 92
9000 A C Line 4s 87½
4000 B-O 5½s 99¾
13000 do gold 4s 91¼
152000 do cv 4½s 95½
3000 do W Va 4s 85½
1000 do S W 3½s 87½
3000 Beth Steel 1st 5s 95¾
3000 do ref 5s 90
12000 B R T 5s 99½
18000 do 4s 89⅝
12000 Can Sou 5s 105
8000 Cent Leather 5s 94½
6000 Cent Pacific 4s 91½
4000 Cent R R N J 114
7000 C-O con 5s 100½
15000 do 4½s ..... 79½@¾
1000 C-Alton 3s 64
1000 do 3½s 50
3000 C B-Q gen 4s 92
1000 do Ill 4s 93
1000 do Neb 4s 93
12000 do joint 4s ..... 93¾@¾
1000 C M-St P 4s of 1934 ..... 87½
4000 do 4½s rects 89¼
50000 do cv 4½s ..... 101¾@¾
1000 C-N W 5s 100¾
21000 do 3½s 81½
9000 C R I-P col 4s ..... 83½@¾
5000 C R I-P M-O 5s 98¼
3000 Con. Tob. 4s 85½
7000 Cum Tel 5s 96
1000 D-H cv 4s 86⅝
7000 do ref 4s 94½
1000 D-R G con 4s 80¾
1000 Dis Sec 5s 96¾
3000 Du Font 4½s 91
1000 Erie 1st con 7s 106½
7000 do cv 4s ..... 86⅝@¾
20000 do cv 4s B ..... 86⅛@¾
3000 Gen Elec deb 5s 108¾
2000 Gen Elec 3½s 78
3000 Gen Motor 6s 97⅜
1000 Green Bay deb 5s 12½
3000 Ind Steel 5s 99
2000 Inspiration Con Cop 6s 94½
28000 Int Met 4½s ..... 74¾@¾
27000 Lack Steel 5s of 1913 ..... 94½
1000 do 5s of 1950 ..... 72½
4000 Lake Shore 3½s 86½
4000 do 4s of 1928 ..... 90¾@91
16000 L-M 7s ..... 117⅝@117
5000 do 5s 97¼
5000 Lorillard 7s 116½
5000 L-N unif 4s 92⅝
4000 Man Ry 4s 88
2000 M K-T 1st 4s 90¾
3000 do ref 4s 70
4000 Mo P 4s ..... 64¼@64½
5000 Nat Tube 5s 94¾
2000 N Y A B 6s 99¼
17000 N Y C L S 3½s ..... 78¼@78½
8000 N Y C-St L 1st 4s 94¾
2000 N Y G E L H-P 5s 101
15000 N Y N H-H cv 6s ..... 117½@¾
7000 N Y Ry ref 4s 33¾
3000 do adj 5s ..... 33¼@¾
7000 N Y W-B 4½s ..... 88¾@87½
1000 N-W con 4s 92¾
2000 do cv 4s 102
10000 do cv 4½s 102¾
9000 N P 4s ..... 91¾@¾
7000 N P 3s 67½
5000 Ore Ry-Nav 4s 92
9000 O S Line con 4s 104
1000 do ref 4s 87
1000 Pac Tel 5s 99¾
1000 Pa Real Estate 4s 99½
3000 do con 4s 99
27000 do 3½s of 1915 ..... 96¼@¾
2000 Pac Gas 5s 99¾
4000 Pub Svc N J 5s ..... 88¾@89
3000 Ray Cons 6s 100
1000 Rdg gen 4s 95
1000 R W-O 5s 102¾
3500 St L I M-S 5s 100¾
17000 St L-S F gen 5s ..... 81½@82
1000 S A-A P 4s 79¾
12000 So. Pac col 4s 89
74000 So Pac cv 4s ..... 85¼@85¾
33000 do ref 4s ..... 88¾@89¼
6000 So Ry 5s ..... 101⅝@¾
1000 do 4s 73¾
4000 Third Ave ref 4s 77¼
7000 do adj 5s ..... 87¾@¾
5000 U P 1st 4s ..... 95½@95¾
12000 U P cv 4s ..... 89¼@¾
16000 U S Rubber 5s ..... 93¾@94
35000 U S Steel 5s ..... 103¼@¾
3000 Va Chem 5s 91
8000 Wabash D-C 5s 102½
8000 do Pgh 1st 4s ..... 102½@¾
1000 Western Elec 5s 100½
2000 West Md 4s 77
4000 W U 4½s 88
15000 Westinghouse Mfg 5s ..... 89¾@90
2000 West Short 4s 90

Total sales, $7,276,000

NEW YORK CURB TRANSACTIONS

	Sales.	Open.	High.	Low.	Close.
Alaska Cop.	100	4⅞	4⅞	4⅞	4⅞
Alaska Gold	3,200	17¼	17½	17	17¼
Braden	700	6⅜	6⅜	6⅛	6⅜
B. A. Tobacco.	1,100	22	22	21⅝	21⅝
Brit. Col. Cop.	200	2¼	2¼	2¼	2¼
Bessie Gold	100	17	17	17	17
Buffalo Mines	1,400	2¼	2¼	2¼	2¼
Can. Gold & S.	8,600	22	22	22	22
Ely Con.	1,200	9	10	9	10
Flor. Goldfield	100	34	34	34	34
Giroux	100	1⅝	1⅝	1⅝	1⅝
Greene Can.	600	5½	5½	5¾	5½
Nevada Utah	1,000	11	11	10¼	10½
Kerr Lake	200	3¼	3¼	3 3-16	3 3-16
Larose	100	2¼	2¼	2¼	2¼
McKinley	100	1 11-16	1 11-16	1 11-16	1 11-16
Man. Big Four.	800	41	42	41	42
Man. Transit.	2,000	1⅝	1⅝	1 9-16	1⅝
Nevada Hills	400	92	92	92	92
Nipissing	200	8¼	8¼	8¼	8¼
Pueblo Smelt.	100	2¾	2¾	2¾	2¾
Stewart	1,000	1½	1 9-16	1½	1 9-16
Tonopah Ext.	100	2¼	2¼	2¼	2¼
Tribullion	500	⅛	⅛	⅛	⅛
Tonopah Merg.	1,700	60	60	58	58
Do N. Star.	18,000	93	93½	91	91
Tuolumne	3,400	1⅝	1⅝	1 15-16	1
Unit. C. Stores	600	80	80	79¾	80
U. S. L. & H.	80	8¾	8¾	8¾	8¾
Do pfd	10	57	57	57	57
Wetlaufer	300	13	14	13	14

BONDS.

$10,000 Am. Can 5s	90½	90½	90¾	90¼
2,000 Bingham & Gar. 6s	99	99	99	99
3,000 B. R. T. 5s	94¾	94¾	94½	94½
4,000 Chi. El. Ry. 5s	93½	93½	92¾	92¾

CLOSING BID AND ASKED PRICES.

	Bid.	Asked.		Bid.	Asked.
Am. L. & T.	360	370	Emer. Brant.	26	35
Do pfd	106	108	Do pfd	75	85
Am. Marconi	4¼	4¾	Eng. Marconi	20	25
Am. Tob. Prod	100	120	Hav. Tob.	2¼	3¼
Do pfd	85	90	Do pfd	6	10
Am. Writ. Pap	¾	⅛	Int. Cent. Rub.	8½	9¼
Bay State Gas	¼	⅜	Int. Salt	2	5
Bord. Con. M.	110	115	Leh. C. & Co.	180	195
Do pfd	106	108	Manh. Shirt	50	70
Can. Marconi	3½	4¼	Do pfd	90	103
Chi. Utilities	2	3¼	Mays Oil	20	21
Do pfd	16¼	16⅝	N. Sec. Stubs	93	105
Cluett-Peab	40	50	R. J. Reynolds	250	265
Do pfd	90	95	Sulz. Co. pfd	90	95
Con. Rub-Tire	18	23			

MINING.

U. C. S. pfd	109	115	& S	2	5
Beaver Cons	32	34	Ohio Copper	9-16	11-16
Butte & N. Y.	1½	1⅝	Pac. S. & M.	1-16	¾
Cons. Ariz.	¾	⅛	South Live Oak	1	3

BOSTON STOCK TRANSACTIONS

	Sales.	Open.	High.	Low.	Close.
Alaska Gold	1,370	17½	17⅝	16⅞	17¼
Allouez	40	31½	31⅝	31¼	31¼
Amal. Copper	1,235	63⅝	63⅝	62⅝	63½
Butte & Sup.	45	22½	22½	22	22
Cal. & Ariz.	552	59	59¼	59	59¼
Cal. & Hec.	14	415	415	410	415
Centennial	125	11	11	10⅝	11
Chino	56	33	33	33	33
Copper Range	325	40	40	39½	39¾
East Butte	50	10	10	10	10
Granby	70	54½	54½	54	54½
Indiana	205	5	5	4¾	4¾
Isle Roy.	19	40	40	40	40
Do	50	79	79	79

WAITING MARKET IN GRAIN TRADE

Anticipation of July Crop Report Checks Business; Export Sales Enormous.

WHEAT FIGURES BULLISH

Government Shows Smaller Yield than Was Expected; Big Corn Harvest Forecast.

The wheat market was of a waiting character yesterday, due to the fact the government report was to be issued at the close. Consequently there was considerable evening up by local traders. The opening was steady, influenced by the relatively firm foreign markets, and by the large export sales reported the previous day. Later there was a sharp slump, prices recovering near the close, which showed prices unchanged to ¼c off.

The government report showing a condition of 91.6 for winter wheat and 78.8 for spring wheat was regarded as more bullish than expected. The report indicates a yield of 468,000,000 bu winter and 218,000,000 bu spring wheat, or a total of 701,000,00 bu, against 730,000,000 the final estimate a year ago. It was expected the total crop would be at least as large as a year ago.

Small Spring Wheat Crop.

Private reports in regard to the spring wheat outlook were verified by the July government figures, and one of the bullish features is that spring wheat is not unlikely to suffer further damage, as the next few weeks will be the most critical period. The yield of winter wheat indicated was a disappointment to the bears, who had counted on the increase in winter wheat over a year ago offsetting the deficiency in the spring wheat crop, which is 112,000,000 bu short of a year ago.

Export business was on again in full swing yesterday and including sales made late the previous day, it was estimated that sales to exporters were about 1,000,000 bu from Chicago, mostly of new hard winter wheat. The fact that new hard wheat was being sold from Chicago, made the assumption reasonable that a good deal of wheat was being worked via the gulf ports. Seaboard points reported large bookings of ocean freight room, and considerable new business for export.

Country Acceptances Fair.

Country acceptances were fair, but not nearly as large as the previous day. In the northwest cash markets were firm and mills were good buyers of cash wheat. Receipts there were 67 cars, with 51 cars the estimate for today. Primary arrivals were 873,000 bu, against 267,000 bu a year ago. Clearances were liberal at 357,000 bu. Northwest points had 209 cars, compared to 72 cars a year ago, and Minneapolis stocks decreased 475,000 bu for four days. Winnipeg had 97 cars, against 253 cars a year ago.

Liverpool was ¼d up to ½d off and Paris unchanged to ⅛c higher. Otherwise foreign markets were unchanged. French reports continue unsatisfactory, but in Russia they were more favorable. The demand from the continent continues good. Weather conditions in the northwest were a little more favorable, temperatures generally being lower.

Corn Condition Is High—86.9.

The expectation of a bearish report on corn caused some local selling of that cereal. Prices were ½@¾c off at the close. The report was about in line with expectations, indicating a crop of 2,970,000,000 bu, the acreage being smaller than looked for at 106,884,000 and the condition a little higher at 86.9. Last year the final yield was placed at 3,125,000,000 bu.

Receipts here as expected were smaller, 230 cars, with 106 cars inspected yesterday. Primary arrivals were 670,000 bu, compared to 435,000 bu a year ago. Cash prices were ½c off and there were sales for shipments of 125,000 bu. Cables were unchanged from Liverpool. Charters were made for 250,000 bu. There was a little rain over the northern parts of the corn belt, but the greater part of the corn country was dry and hot, especially high temperatures prevailing southwest.

Oats Longs Free Sellers.

Oats longs sold freely during the day. Cash houses also were free sellers. Clement-Curtis sold a big line and there was heavy selling by Lamson and Logan-Bryan. Buying was scattered, Bartlett-Frazier being fair buyers early. The government report showed a low condition, 76.8, but the crop indicated is 1,000,000,000, which is a fair sized crop, although nearly 400,000,000 bu short of the 1912 yield. The cash demand was fair at ⅛@¼c decline and shipping sales were 215,000 bu. Receipts here were 187 cars, with 106 cars the estimate for today. In the northwest receipts were 1,044,000 bu, against 410,000 bu a year ago.

Provision Trade Slow.

Trade in provisions was slow most of the day and the close was at practically the same as the previous day. Hog prices were steady to a shade firmer, with receipts of 27,000 and the same number estimated for today. In the west arrivals aggregated 97,100, against 83,800 a year ago. The cash trade was called fairly good. Prices scored moderate gains early but later eased off under free offerings.

Steadier Market for Barley.

Downward movement of barley prices was checked and the market had a steadier undertone, with sales of malting at 53@60c, feed 46@51c, and screenings 45@50c. Receipts were 23 cars.

Rye was nominally steady at 62@62½c for No. 2. There were no fresh offerings.

Timothy seed was steady at $5.50 nominal for September and October and $3.75@4.75 for cash lots. Clover seed was easier at $14.00 sellers for October.

Duluth flax closed 1¼@1½c higher, with cash on track $1.36¾, July $1.35½, and September and October $1.35¾. Receipts, 85 cars. Minneapolis was 1¼@2c higher at $1.34½@1.35 for cash on track. Receipts, 9 cars. Winnipeg closed 1@1¼c higher at $1.21 for July and $1.26¼ for October. Receipts, 35 cars.

AMERICAN GRAIN MARKETS.

MINNEAPOLIS, Minn., July 9.—WHEAT—July opened, 88¾c; high, 89¼c; low, 88¼c; closed 88¾c. September opened, 91¼c; high, 91⅝c; low, 90½c; closed, 91¼@91¾c. December opened, 94¼c; high, 94½c; low, 93¾c; closed, 93¾@94c. Closing cash: No. 1 hard, 92¼c; No. 1 northern, 90¾@91¾c; to arrive, 90@91¼c; choice to arrive, 91¾c; No. 2 northern, 88¾@89¾c; No. 2 hard Montana, 87½@88¾c; No. 3 wheat, 86¼@87¼c. CORN—No. 3 yellow, 57½@58c. OATS—No. 3 white, 37⅝@37¾c. RYE—No. 2, 56@58c. FLAX—Receipts, 9 cars; year ago, 15 cars; shipments, 9 cars. Demand, good. Closing price, $1.34½@1.35. BARLEY—Receipts, 56 cars; year ago, 5 cars; shipments, 78 cars. Barley in slow demand. Closing range, 43@53c. FLOUR—Sales were fair today. Prices unchanged. Shipments, 47,784 barrels. BRAN—Prices unchanged.

NEW YORK, July 9.—FLOUR—Quiet and unchanged. RYE FLOUR—Steady. CORNMEAL—Barely steady. RYE—Steady. BARLEY—Steady. Barely steady. RYE—Steady. PORK—Steady. MEATS—Steady. LARD—Steady. WHEAT—Spot, nominal. No. 2 red, 95¼c c. i. f. New York export sales; No. 2 red, 95¼c c. i. f. New York export sales; No. 1 Northern Duluth, July shipment; do, 97c f. o. b. to arrive; No. 1 Northern Duluth, $1.00 f. o. b. afloat. Futures, July closed, 97c; September, 95 15-16c; December, 98 15-16c. CORN—Spot, easy; export grade quoted 86 15-16c. Nominal f. o. b. afloat. OATS—Spot, easy; No. 2 nominal, 46@46¼c; No. 2, 47c; No. 3, 45½@standard white, 46@46¼c; No. 4, 44¼@45c; ordinary clipped white, 46@46c; fancy clipped white, 47@48c; all elevator. HAY—Easy; standard, 90@95c. No. 1, $1.00@1.05. HOPS—Firm. No. 2, 85@90c; No. 3, 80@85c. HOPS—Firm.

DULUTH, Minn., July 9.—LINSEED—Close: On track and to arrive, $1.35¾; July, $1.34¾ bid; September and to arrive, $1.35¾; October, $1.35¾ bid. WHEAT—On track No. 1 hard, 92½c; No. 1 northern, 91½c; No. 2 northern, 88@89¾c@91½c; No. 1 northern to arrive, 91¼c; No. 2 northern to arrive, 90¼c; September, Montana No. 2 hard, 91¼c; July, 90¼c; September, 89¼@92¼c bid; December, 94½c nominal. DURUM—On track No. 1, 94½c; No. 2, 92½c; to arrive No. 1, 94½c; No. 2, 92½c; July, 83½c asked; September, 81½c nominal. OATS—On track and to arrive, 37¼c. RYE—On track and to arrive, 55½@55¼c. BARLEY—On track, 45@53c.

ST. LOUIS, Mo., July 9.—WHEAT—Close: Futures lower; July, 84½@84¾c; September, 86c. CORN—Firm; July, 61½c; September, 61⅝@61½c. OATS—Lower; July, 39¼c; September, 40c. WHEAT—Cash steady; track No. 2 red, 85½@87c; No. 2 hard, 86½@92c. CORN—Steady; track No. 2 yellow, 63½c; No. 2 white, 65½c. OATS—Steady; track No. 2, 40c; No. 2 white, 42c. RYE—Steady; 61½c. FLOUR—Easy; red winter patents, $4.55@4.85; extra fancy and straight, $3.70@3.90; hard winter clears, $3.10@3.50. BRAN—Quiet; sacked east track, 93@95c. HAY—Steady; timothy, $13.00@17.00; prairie, $10.00@13.00.

KANSAS CITY, Mo., July 9.—WHEAT—Close: Futures, July 81½c; September, 82¾c; December, 85¼c. CORN—July, 59c; September, 60¾c; December, 58¼c. OATS—July, 39½c; September, 37¾c; December, 35¼@35⅝c. BARLEY—Steady. RYE—Steady. HAY—Steady; timothy, $15.00@16.50; choice timothy, $16.50@17.00; prairie, $12.00@15.00. BUTTER—Steady; creamery, 25c; firsts, 24c; seconds, 23c; packing, 20c. EGGS—Steady; firsts, 16c; seconds, 15c. POTATOES—Steady; Colorados, $1.75@2.00; Missouris, $1.50@1.75. POULTRY—Steady; hens, 15c; broilers, 25c; turkeys, 15c; ducks, 12c; geese, 10c.

NEWS AND GOSSIP OF BOARD OF TRADE.

The following table, compiled by the Daily Trade Bulletin, shows supplies of breadstuffs afloat for Europe and in store in Europe, America, Argentina, and Australia on the dates named:

	July 1, '13, bu.	June 1, '13, bu.	July 1, '12, bu.
Afloat for Europe	44,150,000	57,940,000	46,150,000
In store, Europe	29,940,000	31,380,000	35,200,000
In store, Argentina	1,120,000	1,920,000	2,800,000
In store, Australia	9,850,000	11,840,000	5,210,000
In store, America	72,316,000	93,023,000	62,506,000
Total	156,376,000	196,713,000	152,266,000

The decrease during June was equal to 38,337,000 bu, compared with a decrease of 27,929,000 bu in May, and a decrease of 35,150,000 bu in June, 1912.

The Illinois railroad and warehouse commission has suspended until Jan. 8, 1914, the advances on grain and grain products between points in Illinois. Advances in interstate rates on grain and grain products from points in Illinois and Indiana to Chicago and eastern ponts have also been suspended until the same time by the interstate commerce commission.

Cash corn was in moderate demand, but offerings were light and receipts will run small for a time. Dealers say there are liberal supplies in all positions here and at junction points and distributing centers in the east. Oats and corn were ½c lower. Shipping sales were 125,000 bu corn and 215,000 bu oats. Charters were made for 250,000 bu corn and 100,000 bu oats.

Lyle wired Chapin from Decatur, Ill.: "In the opinion of about thirty grain dealers of this vicinity assembled here tonight, this part of Illinois has raised an average of 25 bu wheat per acre. Oats will be half crop; corn an average if rains this month; old corn in farmers' hands about 20 per cent; oats about 5 per cent."

A North Dakota banker wired: "There is not a field of wheat between Fargo and Wahpeton, N. D., that will make ten bu. Early wheat in Stutsman, Logan and Lamoure counties is short, cannot be bound. Have not seen a good piece of oats in 500 miles. Flax looks good."

"The oats market is beginning to feel the weight of our large stocks and is acting heavy," said H. E. Ryerort. "With the movement of the new crop so close at hand the market is in no shape to take hedging sales and I look for prices to work several cents lower."

It was estimated that export sales of new hard winter wheat yesterday were fully 500,000 bu from Chicago. It was assumed that sales from the southwest must have been large inasmuch as prices f. o. b. gulf ports were much lower relatively than via the seaboard. Late yesterday sales from here also were large, about 500,000 bu having been sold to exporters. In some quarters it was claimed that the present demand is the best in many years.

Le Count wired Barrell from Watertown, S. D.: "Going south from Watertown crop improves rapidly. Here crop is in fine condition. The southeast part of state crop is in normal condition; with plenty moisture to mature crop, but you can see the area is small."

St. Joseph, Mo., wired: "I think that corn in this part of the country is from one to two weeks ahead of last year and a great deal better. It is from knee high to six feet, mostly about shoulder high, fine color, perfectly clean and good stand."

A Fergus Falls letter to Ware-Leland said: "Have had lots of rain here the last week and prospects are now for a good average crop. The late sown grain is better than the early sown. Have had five inches of rain the last week."

French conditions continue unsatisfactory, according to Broomhall, but in Russia the weather and crop conditions are more favorable and harvest operations are progressing rapidly.

Kansas City wired W. P. Anderson that in Osborne, Mitchell, and Rooks counties the corn crop had been damaged 40 per cent by hot winds.

Bids on the call for wheat to arrive were unchanged to ½c higher; corn steady to ¼c lower; rye, ½@1c higher; oats, ¼@½c lower.

Estimated receipts for today: Wheat, 51 cars; corn, 118 cars; oats, 106 cars; rye, none; barley, 23 cars; hogs, 27,000 head.

Capt. J. M. Phillips had mail from Wichita, Kas., saying wheat thrashing showed yields of 3 to 10 bu better than expected.

Joseph J. Lippert and William L. Hutchinson have posted their memberships on the board of trade for transfer.

Reports from Dodge, Kas., said the corn crop in western Kansas was being threatened by grasshoppers.

Minneapolis reported a keen demand for cash wheat with No. 1 northern 2@3½c premium over the July.

Deliveries on July contracts were 10,000 bu corn and 200,000 bu oats.

Minneapolis wheat stocks decreased 475,000 bu for four days.

BOARD OF TRADE TRANSACTIONS.

Range of Active Futures.

WHEAT.

	Open.	High.	Low.	Close July 9.	Close July 8.
July	88¾-⅞	88⅞	87⅛	87⅞-⅞	88
Sept.	88⅞-¾	89⅛	88¼	88⅝	88⅝
Dec.	92⅜-¾	92⅝	91¾-⅞	92	92¼

CORN.

July	60⅜	61	60⅜	60¼	60¾-⅞
Sept.	61¾-⅞	62	61¾-⅞	61⅝	61⅞
Dec.	58¼-⅜	58⅝	57⅝	57⅝	58⅜

OATS.

July	40-39⅞	40	39¼-½	39⅝-½	40⅛
Sept.	41¼-⅜	41⅝	40¼	40¼	41¾-½
Dec.	43¼-43	43¼	42¾-¼	42½	43-¼

PORK.

July	21.25	21.25	21.25	21.25	21.20
Sept.	21.12½	21.12½	21.05	21.05	21.05

LARD.

July	11.60	11.60	11.57½	11.60	11.60
Sept.	11.70	11.72½	11.67½	11.70	11.72½
Oct.	11.77½	11.77½	11.73¾	11.75	11.77½

SHORT RIBS.

July	11.95	11.95	11.87½	11.87½	11.90
Sept.	11.92½	11.95	11.87½	11.90	11.90
Oct.	11.70	11.70	11.67½	11.67½	11.67½

Prices at Outside Markets.

WHEAT.

July—	High.	Low.	Close.	September— High.	Low.	Close.
New York	97	96¾	97	93	92⅞	96½
St. Louis	85	84½	84½	86¼	85⅝	86
Winnipeg	89⅝	88	88⅜	----	----	----
Duluth	96¼	95¼	95¼	93	92¼	92¼
Minneapolis	89⅝	88¼	88¾	91¾	90⅝	91¼
Kansas City	81¾	81⅜	81¼	82⅜	82½	82¾
Toledo	89¼	88½	89	90	89¼	89⅝

CORN.

St. Louis	61¼	60⅝	61⅜	61¼	61¼
Kansas City	59½	59	59	61⅞	60¼

Grain Inspection.

	No. 2 or Standard.	better.	No. 3.	Lower grades.	Total cars.
Winter wheat	54	12	3		69
Spring wheat	1	3	9		13
Mixed wheat	----	6	----		6
Corn	62	96	71		230
Oats	9	120	58		187
Rye	1	----	----		1
Barley	----	15	73		88
Totals	9	119	240	214	591

Loaded from unlicensed elevators—Wheat: No. 2 hard, 39 cars; No. 1 northern, 1 car; No. 1 hard, 2 cars. Corn: No. 2 yellow, 16 cars; No. 3 yellow, 1 car; No. 2 white, 25 cars; No. 3 white, 1 car; No. 4 white, 1 car; sample white, 2 cars; No. 2 mixed, 7 cars; No. 3 mixed, 1 car; No. 1 kaffir, 1 car; 7 cars; No. 3 mixed, 1 car; No. 1 kaffir, 1 car. Oats: No. 2 white, 2 cars; standard, 25 cars; No. 3 white, 23 cars; clipped, 9 cars and 93,764 bu. From store—Wheat: No. 2 hard, 27,284 bu; No. 1 northern, 18,539 bu. Corn: No. 2 yellow, 65,000 bu. Oats: Standard, 164,600 bu.

Daily Bids and Offers.

Wheat—	Bids— High.	Low.	Close.	Offers— High.	Low.	Close.
Sept.	88⅝	88¼	88⅝	89⅛	88¾	*89¼
Dec.	91⅞	91⅝	91¾	92⅜	92⅛	*92⅝
Corn—						
Sept.	61¼	60⅝	60⅞	62	61⅜	60¾
Dec.	58⅞	58⅜	58⅝	58¼	57⅞	57⅛
Oats—						
Sept.	40½-⅜	40¼	40¼	41¼	41⅛	41⅛
Dec.	43	42¾	42¾	----	----	----

*Sold.

Primary Movement.

WESTERN.

	Receipts— Wheat.	Corn.	Shipments— Wheat.	Corn.
Chicago	160,000	494,000	84,000	685,000
Milwaukee	14,000	34,000	6,000	1,000
Minneapolis	149,000	6,000	74,000	11,000
Duluth	228,000	6,000	25,000	----
St. Louis	120,000	28,000	30,000	97,000
Toledo	2,000	2,000	5,000	1,000
Detroit	----	1,000	----	4,000
Kansas City	167,000	34,000	68,000	25,000
Peoria	----	16,000	----	24,000
Omaha	21,000	34,000	24,000	74,000
Indianapolis	12,000	13,000	----	24,000
Totals, bu	873,000	670,000	315,000	894,000
Last year	267,000	435,000	466,000	470,000

EASTERN.

New York	70,000	36,000	119,000	2,000
Boston	156,000	----	2,000	----
Philadelphia	15,000	5,000	91,000	----
Baltimore	46,000	4,000	----	----
New Orleans	40,000	20,000	56,000	----
Galveston	71,000	----	----	----
Totals, bu	489,000	65,000	328,000	2,000
Last year	221,000	50,000	134,000	5,000

Cash Transactions.

FLOUR—Steady. Winter wheat, patents, jute, $4.50@4.60; straight, jute, $4.10@4.20; clear, jute, $3.90@4.00; spring wheat flour, special brands, $5.20@5.50; Minnesota hard spring, straight, export bags, $4.10@4.20; first clears, $3.60@3.70; second clears, $2.60@2.65; low grades, $2.00@2.40; rye flour, white, $3.60@3.80; dark, $3.40@3.60.

WINTER WHEAT—Lower. Sales: In store: No. 2 hard, 268,000 bu. Track: Sample hard, 88½c; No. 3 red, 87¾c; No. 2 red, 89@89½c. Illinois proportional billing. Sample red, 85c; No. 3 red, 87¾c; No. 2 red, 88¼@88¾c.

SPRING WHEAT—Weak, ⅛@¼c lower. Sales: In store: Mixed lots, 50,000 bu. Track: No. 4 northern, 89c; No. 3 northern, 90c; No. 2 northern, 92½c.

CORN—Steady to ⅛c lower. Sales: In store: Mixed lots, 125,000 bu. Track: Sample grade, 56@57c; No. 4 mixed, 58@60c; No. 4 yellow, 58½c; No. 3 mixed, 61¼@61½c; No. 3 yellow, 61¼@61½c; No. 2 mixed, 61¼@61¾c; No. 2 yellow, 61¾@62c; No. 3 white, 62¼c. Illinois proportional billing: No. 3 mixed, 60c; No. 4 yellow, 60½c; No. 3 mixed, 60½c; No. 3 yellow, 61¼@61½c; No. 2 yellow, 61¾c; No. 3 white, 62¼c; No. 2 white, 62½@62¾c; No. 2 white, 63¼c.

OATS—Weak, ¼@¾c lower. Sales: In store: Mixed lots, 335,000 bu. Track: Sample grade, 35@36c; No. 4 mixed, 37¼c; No. 4 white, 38¼@38½c; No. 3 white, 39¼@40¼c; standard, 41c; No. 2 mixed, 38¼c. Illinois proportional billing: Standard, 40c; No. 3 white, 39¼@40c; No. 4 white, 38¼@38½c; No. 3 white, 39¼@40c; standard, 40¾@41c.

BARLEY—Steady. Sales: Free on board, or switched: Screenings, 45@50c; feed, 46@51c; barley, 45@50c.

HOG PRODUCTS—Firm. Cash lots; Mess pork, $21.87½@21.50; lard, $11.60; short ribs, $11.75@12.37½, according to weight.

BEEF PRODUCTS—Quiet. Beef hams, $30.75@31.00; extra mess beef, $17.25@17.50; plate beef, $19.75@20.00; extra plate beef, $20.50@21.75; edible tallow, 7⅛@8¼c; prime packers', 6¾@6¾c; No. 1 packers', 6¼@6½c; No. 2 packers', 5¾@5¾c; No. 1 renderers', 5¾@6c; choice country, 6¼@6¼c; No. 1 country, 5¼@5¼c; oleo stearine, 10@10¼c; extra oleo oil, 10¾@11c; oleo stock, 9¼@10¼c.

GREASE—Moderate trade. Brown, 4½@4¾c; yellow, 5¼@5½c; house, 4¾@5c; B white, 6¼@6¾c; A white, 6¼@6¾c; choice, 6¼@6¾c.

COOPERAGE—Steady. Ash pork brls, 92½@95c; oak pork brls, $1.10@1.12½; lard tcs, $1.30@1.67½.

Hay.

HAY—Market steady. Receipts, 901 tons; shipments, 38 tons. Choice timothy, $15.00@15.50; No. 1 timothy, $13.50@14.50; No. 2 timothy, $12.00@13.00.

STRAW—Rye, $8.00@8.50; oat, $6.00@6.50; wheat, $5.50@6.50.

Cash Grain Quotations.

WHEAT, No. 2 red, 89@89½c; No. 3 red, 87½c; No. 2 hard winter, 88¼@88¾c; No. 3 hard winter, 87½@88c; No. 1 northern spring, 91½@92¼c; No. 2 northern spring, 89@91c; No. 3 spring, 88c; September, 88¾@89¼c; December, 91¾@92¼c.

CORN, No. 2 yellow, 61¾@62c; No. 3 yellow, 61¼@61½c; No. 4 yellow, 60½c; No. 2 white, 62½@62¾c; No. 3 white, 62¼c; No. 4 white, 61¾c; No. 2 mixed, 61¼@61¾c; No. 3 mixed, 60½@61c; No. 4 mixed, 60c; September, 60¾c; December, 58¼@58⅜c; May, 61¾c.

OATS, No. 2 white, 41¼@41½c; No. 3 white, 39¼@40¼c; No. 2 mixed, 38¼@38½c; No. 3 mixed, 37¾@38c; September, 40¼c; December, 42¾c; May, 43¾c.

BARLEY, 45@60c; feed, 46@51c; malting, 53@60c.

TIMOTHY SEED, $3.75@4.75.

CLOVER SEED, $14.00.

PROVISIONS—Pork, $21.25. Lard, $11.60. Ribs, $11.75@12.00.

Liverpool Grain Market.

LIVERPOOL, July 9.—WHEAT—Spot, steady; No. 1 Manitoba, 7s 9d; No. 2, 7s 6½d; No. 3, 7s 3½d. Futures: Steady; July, 7s 5¾d; October, 7s 3½d; December, 7s 4¾d. CORN—Spot, steady; American mixed, new, kiln dried, 5s 5d; American mixed, old, 6s; American mixed, old, via Galveston, old, 6s; September [La Plata], 5s 8¼d. Futures: Steady; September [La Plata], 5s 11¾d; October [La Plata], 5s 1d.

COFFEE AND SUGAR.

NEW YORK, July 9.—SUGAR—Raw firm; centrifugal, 3.54c; muscovado, 3.04c; molasses, 2.79c; refined sugar firm.

NEW YORK, July 9.—COFFEE—Sales, 128,750 bags. July, 5.32c; September, 5.77c; October, 5.83; December, 5.97c; January, 5.98c; March, 6.12c; May, 6.16c.

Spot unsettled. Santos 4s, 11¾c. Mild coffee dull; Cordova, 13@16¼c, nominal.

Havre, 9@9¾ francs lower. Hamburg, 2¼@2½ pfgs. lower. Rio, 75 reis lower at 8$400; Santos, 300 reis lower, 9's, 8$500; 7's, 7$700. Brazilian port receipts, 31,000 bags, against 26,000 bags last year. Jundiahy receipts, 24,000 bags, against 21,000 bags last year. Today's Santos cable reported market nominal. Rio Janeiro receipts 25,000 bags, against 24,000 bags yesterday.

COTTON.

NEW YORK, July 9.—COTTON—Futures:

	Open.	High.	Low.	Close.	Previous close.
July	12.00	12.10	12.00	12.10	12.06
August	12.09	12.18	12.08	12.17	12.07
October	11.43	11.53	11.42	11.53	11.38
December	11.41	11.46	11.34	11.44	11.34
January	11.32	11.40	11.28	11.39	11.27
March	11.42	11.48	11.37	11.46	11.37

Spot quiet. Middling upland, 12.35c; gulf, 12.60c. Sales, 100 bales.

NEW ORLEANS, La., July 9.—COTTON—Futures:

Month.	Open.	High.	Low.	Close.
July	12.41@12.50	12.44	12.40	12.40
August	*11.53	12.33	12.00	12.08
September	11.56@11.60	----	----	11.08
October	11.52@11.53	11.57	11.46	11.56
December	*11.50	11.55	11.41	11.54
January	*11.35	11.35	11.45	11.35
March	11.61@11.63	11.65	11.59	11.63

*Bid.

Spot quiet, ⅛c off; middling, 12¼c. Sales on the spot, 118 bales; to arrive, 68 bales. Receipts, 795 bales; stock, 42,037 bales.

LIVERPOOL, July 9.—COTTON—Spot, good business; prices steady. Middling fair, 7.38d; good middling, 6.98d; middling, 6.74d; low middling, 6.35d; good ordinary, 6.05d; ordinary, 5.71d. Sales, 10,000 bales, including 9,300 American and 1,000 for speculation and export. Receipts, 1,000 bales; no American. Futures closed quiet; July, 6.46d; July-August, 6.45½d; August-September, 6.37½d; September-October, 6.24d; October-November, 6.15½d; November-December, 6.13½d; December-January, 6.13d; January-February, 6.13d; February-March, 6.14½d; March-April, 6.15½d; April-May, 6.16½d; May-June, 6.17½d; June-July, 6.17½d.

Wool.

LONDON, July 9.—There was a good general demand at the wool auction sales today. There were 9,738 bales offered and the withdrawals were lighter. Americans bought several lots of medium greasy crossbreds. Several parcels of American slipes realized 1s to 1s 4d. The sales follow:

New South Wales—3,100 bales. Scoured, 1s 2¼d@1s 10d; greasy, 7½d@1s 2d.

Queensland—200 bales. Scoured, 1s 2¼d@1s 10d.

Victoria—1,200 bales. Scoured, 1s 4d@1s 9½d; greasy, 8d@1s 4¾d.

West Australia—1,100 bales. Scoured, 1s 2d@1s 9d; greasy, 7½d@1s 1d.

Tasmania—100 bales. Greasy, 1s 2d@1s 4d.

New Zealand—1,000 bales. Scoured, 1s 1d@2s 11d; greasy, 7½d@1s 3d.

Cape of Good Hope and Natal—600 bales. Scoured, 1s 5d@2s 3d; greasy, 8d@1s.

Hides and Leather.

NEW YORK, July 9.—HIDES—Firm. LEATHER—Steady.

Petitions in Bankruptcy.

Steve Chapin; liabilities, $2,073; assets, $891.

Parry F. Larson; liabilities, $3,554; assets, $1,300.

CATTLE RUN LOW; PRICES MOVE UP

Failure of Receipts to Reach Forecast Sends Top Up to $9.15.

HOG SPECULATORS LOSE.

Heavy Stock Carried Over to Avert Slump; Sheep Firm; Lambs Drop.

Failure of cattle receipts yesterday to come up to expectations resulted in a sharp upward movement of prices and steer values advanced to the highest level in three weeks, topping at $9.15. Receipts were placed at 13,000 head. Shippers and packers had liberal orders to provide for, and they paid an appreciation of 10@15c over Monday's figures for the bulk of the supply, clearing the arrivals at an early hour. Cows and heifers also made a gain of 10@15c, while calves advanced 25c and topped at $10.50@10.60 for prime vealers.

Speculators opened the hog market on a steady basis, but they could not dispose of their holdings except at a loss and carried close to 5,000 head for later this week. The market finished at a decline of fully 10c from Tuesday's figures, although the operations of scalpers held the average price for the day to $9.02, or only 5c lower than Tuesday's. Packers filled their orders at the decline, taking 17,000 head. Shippers bought 3,000, paying up to $9.20 for the best.

Receipts of live muttons aggregated 15,000 head. Most of these were lambs, which sold at a reaction of 15@40c from Tuesday's high prices and topped at $8.35. Matured sheep were steady to strong, while yearlings again reached $7.25.

CATTLE.

Beef steers, good to prime	$8.15@ 9.15
Beef steers, medium to good	7.65@ 8.15
Beef steers, common to good	7.15@ 7.65
Yearlings	7.75@ 9.10
Beef cows, common to selected	5.00@ 7.70
Fat heifers, good to selected	6.50@ 8.35
Stock steers	6.25@ 7.25
Feeders	6.25@ 8.15
Canners and cutters	3.50@ 4.90
Good to prime veals	9.00@10.60
Bulls	6.00@ 7.00

HOGS.

Bulk of sales	$8.90@9.20
Common to good mixed	8.50@9.00
Fair to choice medium weights	9.00@9.10
Lightweights	9.05@9.20
Fair to choice butchers	9.10@9.20
Select 200@250 lb packers	8.85@9.00
Heavy, according to weight	8.75@9.10
Packers' shippers	9.20@9.30
Stags	9.00@9.40
Pigs	7.90@9.00

Average price of hogs at Chicago, $9.02, against $8.97 Tuesday, $8.80 a week ago, $7.53 a year ago, and $6.99 two years ago.

Hog purchases for the day: Armour & Co., 2,900; Swift & Co., 2,200; Sulzberger & Sons, 2,200; Morris & Co., 2,600; Anglo-American, 500; Hammond, 1,200; Boyd-Lunham, 1,400; Roberts & Oake, 800; Western Packing Co., 1,000; Miller & Hart, 1,600; Independent Packing Co., 1,200; Swift Canning Co., 1,000; butchers, 800; shippers, 3,000; total, 20,900; left over, 5,500.

SHEEP.

Ewes	$4.25@4.75
Native wethers	4.50@5.25
Western wethers	4.50@5.25
Bucks	3.00@3.75
Cull sheep	3.25@4.00
Yearlings	5.50@7.25
Feeding lambs	6.15@6.65
Native lambs	7.25@8.25
Range lambs	7.60@8.35

Movement at Chicago Yards.

Receipts—	Cattle.	Calves.	Hogs.	Sheep.
Tuesday, July 8	1,978	1,707	15,938	12,164
Wednesday, July 9	14,000	1,500	26,000	15,000
Wednesday, July 9, 1912	14,000	1,500	26,000	15,000
Shipments—				
Tuesday, July 8	1,000	715	11,333	353
Wednesday, July 2	4,846	45	3,654	149
Wednesday, July 9	4,000	23	3,000	900

Receipts for July 10 were estimated at 3,000 cattle, 30,000 hogs, and 18,000 sheep, against actual arrivals of 5,984 cattle, 21,384 hogs, and 18,154 sheep for Thursday, July 11, 1912.

Live Stock Markets Elsewhere.

EAST BUFFALO, N. Y., July 9.—CATTLE—Receipts, 300; steady to strong. VEALS—Receipts, 50; active, 50c higher. HOGS—Receipts, 1,600; 10@15c higher; heavy, $9.50@9.60; mixed, $9.60@9.70; yorkers and pigs, $9.70@9.75; roughs, $8.15@8.30; stags, $6.50@7.50; dairies, $9.30@9.40. SHEEP—Receipts, 600; active; sheep steady; lambs, 10c higher.

KANSAS CITY, Mo., July 9.—HOGS—Receipts, 11,000; 5@10c lower. Bulk, $8.80@8.90; heavy, $8.80@8.95; packers and butchers, $8.85@8.95; light, $8.80@8.95; pigs, $7.00@8.00. CATTLE—Receipts, 7,400, including 1,000 southerns; steady to weak. Calves, 50c lower. SHEEP—Receipts, 2,100; 10@15c higher.

NATIONAL STOCK YARDS, Ill., July 9.—CATTLE—Receipts, 3,400, including 900 Texans; steady. Calves, $8.00@9.00. HOGS—Receipts, 13,200; 5c higher. Pigs and light, $7.25@8.35; mixed and butchers, $8.90@9.20; heavy, $9.10@9.30. SHEEP—Receipts, 7,000; steady.

NEW YORK, July 9.—BEEVES—Receipts, 2,682 head; irregular. CALVES—Receipts, 3,258 head. Veals firm; buttermilks strong. SHEEP—Receipts, 7,285 head; sheep higher; lambs steady. HOGS—Receipts, 5,110 head; higher; $9.35; roughs, $8.05@8.25.

SOUTH OMAHA, Neb., July 9.—CATTLE—Receipts, 2,500 head; steady. CALVES—$7.00@9.50. HOGS—Receipts, 10,000 head; lower; heavy, $8.65@8.85; light, $8.80@9.00; pigs, $6.00@8.00; bulk of sales, $8.70@8.85. SHEEP—Receipts, 2,463 head, higher.

SIOUX CITY, Ia., July 9.—CATTLE—Receipts, 1,200; market steady to strong. HOGS—Receipts, 7,500; market generally 5c lower than yesterday's average; bulk, $8.60@8.70; range, $8.40@8.85. SHEEP—Receipts, 500; market strong.

ST. JOSEPH, Mo., July 9.—CATTLE—Receipts, 1,200; str

SITUATIONS WANTED—MALE.

Bookkeepers and Clerks.

SITUATION WANTED— MY QUALIFICATIONS: 5 years' experience—bookkeeper and as correspondent in commercial collections; also mail order sales, adjustments; limited period in direct sales capacity; aged 22. MY QUEST: For appointment requiring services above average; arrange interview, please. Address E K 63, Tribune.

EMPLOYERS.

Is a young college graduate a drug on the market? A bright, ambitious fellow, who is willing to start at the bottom. Address T 454, Tribune.

SITUATION WANTED — BY YOUNG MAN OF 19 who has lost one arm from blood poisoning; has had full business course; can keep books; writes good hand; will work hard to show ability; good references. Address T 297, Tribune.

SITUATION WANTED — BOOKKEEPER, 26; also knowledge of typewriting and stenography; accurate; good penman; no friend of work or hours; salary $20; A1 references. Address T 374, Tribune.

SATURDAY AFTERNOON.

Exp. bkpr. wants work for spare hours. Address S 554, Tribune.

SITUATION WANTED — PRIVATE SECRETARYship or other responsible position by young man; exp., capable, well recommended. Address S 569, Tribune.

SITUATION WANTED — BY YOUNG MAN, AGE 25, as extender, stock, bill, or price clerk; familiar with trade discounts; quick and accurate at figures; 3 years' experience. Address T 488, Tribune.

SITUATION WANTED—BOOKKEEPER, REliable d. c., aged 29; 8 yrs.' mfg., mercantile exp. Rapid, accurate; A 1 references; $18. Address T 481, Tribune.

SITUATION WANTED—YOUNG MAN, 25, AS bookkeeper, cashier, and general office man; 7 years' experience; A1 references; salary $20.00. Address T 276, Tribune.

SITUATION WANTED—STENOG., PRIV. SECY.; competent, reliable young man; 2 years' experience as genl. office and railway traffic dept. Address T 377, Tribune.

SITUATION WANTED—BRIGHT YOUNG MAN of 20, 4 yrs.' office exp., wants clerical position; knowledge of stenography; best refs. Address T 346, Tribune.

SITUATION WANTED—BOOKKEEPER AND cashier, age 23, thor'y exp.; willing worker; ref. and bond furnished; $15 to start. Address T 459, Tribune.

SITUATION WANTED—HIGH GRADE SALESman and office man desires connection with good firm; age 24. Address R 371, Tribune.

SITUATION WANTED—BOOKKEEPER WILL keep small set of books, $10 per month up. Address S 258, Tribune.

SITUATION WANTED—YOUNG MAN, 22, EXP. office clerk or salesman; $12. Address S 593, Tribune.

SITUATION WANTED — YOUNG MAN, 20 YRS. Good collector, with some experience; reliable; state; best refs. Address T 495, Tribune.

SITUATION WANTED—YOUNG MAN, 23, bookkeeper, ledger or office work; first class references. Address S 571, Tribune.

SITUATION WANTED—HIGH SCHOOL GRAD., learn drug business. MARSICANO, Melrose Park, Ill.

SITUATION WANTED— BY YOUNG MAN EXperienced in grain trade; will go anywhere; best of ref's. Address T 272, Tribune.

SITUATION WANTED — BY REGISTERED pharmacist; capable manager; A1 refs. Address S 314, Tribune.

SITUATION WANTED YOUNG MAN, 25 YRS. old; timekeeper or clerk. R. R. exp. Address S 492, Tribune.

SITUATION WANTED—BY YOUNG MAN OF 22 in office of insurance company or bank; have experience in both. Telephone Englewood 10224.

SITUATION WANTED — GENERAL OFFICE work; 7 years of age; $8 per week. Address S 444, Tribune.

SITUATION WANTED—YOUNG MAN, AGE 21, honest, reliable, in store where he can qualify as salesman. Address T 232, Tribune.

SITUATION WANTED—BY MAN AS BOOKkeeper or collector; German education. Address T 255, Tribune.

SITUATION WANTED—BY YOUNG MAN, IN law or real estate office. Address T 254 Tribune.

Accountants and Auditors.

SITUATION WANTED—ACCT. OF WIDE EXperience in mail order, clothing, and packing lines; age 30; have Northwestern Commerce education; take complete charge of office and mercht.; collections, correspondence, and results; reduce office expenses; salary not less than $125. Address T 458, Tribune.

SITUATION WANTED—ACCOUNTANT, CREDit man, cashier, or purchasing agent; have 15 years' practical Chicago electrical manfg. experience; sober, reliable; not afraid of work; reference. Address S 382, Tribune.

SITUATION WANTED — BY SR. ACCT., EXP. on audit company and public utility co. audits and systems; cost systems installed; A1 refs. Address S 518, Tribune.

SITUATION WANTED — BOOKS AUDITED, opened, closed, specialty of keeping small sets, $10 mo. and up; financial statements; best refs. 4534 La Salle-st. Telephone Yards 2536.

SITUATION WANTED—BY THOROUGHLY EXperienced man, 28 years old, as auditor or collection manager piano or furniture preferred. Address S 565, Tribune.

SITUATION WANTED—I AUDIT, SYSTEMAtize, open, close, keep small sets, etc.; anywhere; reasonable. McENROE, 106 W. Monroe. Cen. 3025.

SITUATION WANTED—BY EXPERT ACCOUNTant; can open, close books, balances books; small sets kept. DILLON, 1431 Catalpa-av. Edgewater 5001.

SITUATION WANTED — BOOKS OPENED, balanced, and audited; reasonable. Phone Randolph 7360.

SITUATION WANTED—I OPEN, CLOSE, KEEP small set books, adjust estates and bankruptcies; very reasonable. 1618 Fisher Bldg.

SITUATION WANTED—SENIOR ACCOUNTANT, experienced with Public Audit Co. Phone Wentworth 1180.

Executives and Managers.

FACTORY SUPT.

Up to date mechanic of exceptional ability, handling the practical end of a mfg. concern. A college educated mechanic with a proved success as a systematizer, installer of piece work, with inventive ideas and best of habits; good education, combined with years of actual shop work as gen. foreman and supt.; unquestionable references; up to date in every factory detail; best of reasons to get the work out fast with—not at the cost in every department in absence of foremen, break in help, fix operations, piece work prices, design tools, reduce operations, handle employes to best of advantage. Could place a party to work who are in need of an exceptionally good man considered only. Address A D 705, Tribune. Northwest Branch.

SITUATION WANTED—AS SUPERINTENDENT —Preferably attention of mfrs. contemplating factory construction, or where processes have developed mechanical problems that demand a young man as builder; familiar with all classes of labor, organizing and developing methods, having a broad experience in factory construction and equipments covering a wide variety of manufactures, including using electricity, air, steam, and hydraulics; your proposition must be broad, offering an opportunity to demonstrate ability and result in a permanent and beautiful position; near-city suburban location. Phone 4358 Drexel, or address S 342, Tribune.

SITUATION WANTED—WITH GROWING CONcern, young married man, age 26, with high school and university education; have 4 yrs.' experience as manager of present retail establ.; have pleasing personality, original, and have ability to do things; thorough knowledge of bookkeeping, correspondence, collections, and system; an interview will convince; am now employed and will refs. good cause; agents don't answer. Address S 382, Tribune.

SITUATION WANTED—MANAGER; I WANT A good job; wages no object; I will work on commission only; I know the English wholesale and retail specialty trade from A to Z; I prefer to live in London and understand English advertising thoroughly; if you plan to double and treble your business by opening a London office give me the job; I shall suit you; age 38, unmarried, teetotaler. Address S 544, Tribune.

ADVERTISING MAN.

Clean cut, bright college man, 1¼ yrs. experience on electrical and mechanical goods, preparing catalogs, folders, and advertisements and ordering cuts; good knowledge of merchandising, sales analysis, and human nature; age 23, single; will leave Chicago. Address S 542, Tribune.

HIGH GRADE EXECUTIVE,

Office mgr., credit man, take entire charge office details, credits, collections, tactful corresp.; can reduce office and mfg. expense, results; A1 refs. Bond. Address T 322, Tribune.

EXPERT BOOKKEEPER.

Can install systems, open or close sets; experienced to take complete charge and handle help; good correspondent, collector, and credit man; manfg. wholesale liquor line. Address T 505, Tribune.

SITUATION WANTED—AS A RETAIL DEpartment store buyer in the following depts.: Notions, dress goods, ladies'wear and toilet articles; have had 7 yrs.' experience in State-st. merchandising and for 6 mos. buyer of the above depts.; will accept propositions in or out of Chicago. Address S 350, Tribune.

EXECUTIVE ACCOUNTANT.

High grade accountant and auditor; experienced executive; also credits and collections; age 33. Address T 239, Tribune.

SITUATION WANTED— BY COMPETENT OFfice executive having the necessary knowledge and experience in accounting, credits, collections, and all office detail; highest references; also bond if required. Address T 380, Tribune.

SITUATION WANTED—YOUNG MARRIED man, with executive experience; thorough accountant; now employed; best references. Reply S 380, Tribune.

Salesmen. Solicitors, Etc.

SITUATION WANTED — ENERGETIC YOUNG man, aged 24, would like connection with a good firm; have had 6 years' dry goods exp., carrying general line; know good specialties; want exp.; salary or salary and comm.; A 1 references. Address S 580, Tribune.

SITUATION WANTED— A BUSINESS PRODUCer wants attractive position; 3 yrs.' experience selling advertising and merchandise; anxious to locate where there is a future when ability to produce is demonstrated; age 26. College education; references. Address S 496, Tribune.

SITUATION WANTED—TEXAS SALESMAN. I am from Texas and know the trade, jobbers and retailers; a regular line or good specialty will be considered; am not looking for expense money. Call or write J. B. SNELL, Morrison Hotel.

SITUATION WANTED—A LIVE YOUNG MAN of unusual sales ability and 2 yrs. road experience desires to connect with some live firm as city salesman; can furnish the best of references. Address T 219, Tribune.

SITUATION WANTED—SALESMAN; YOUNG man with four years' successful specialty experience wants position with manufacturer. Address T 166, Tribune.

SITUATION WANTED—AS SALESMAN; YOUNG man, 26 yrs. age, 4 yrs.' specialty exp., city or road; salary or salary and com.; bst ref. Address T 265, Tribune.

SITUATION WANTED—YOUNG MAN EXPERienced, capable stenographer, seeking connection with live sales organization. Address S 564, Tribune.

SITUATION WANTED—SALESMAN EXPERIenced traveling; sells—jobbing and retail; age 28; best of references. Address T 377, Tribune.

SITUATIONS WANTED—MALE.

Salesmen, Solicitors, Etc.

SITUATION WANTED — AUTOMOBILE OR AUTO SUPPLIES SALESMAN WITH GOOD RECORD, SEEKS EMPLOYMENT WITH GOOD RELIABLE CONCERN, ACQUAINTED WITH THE ROAD AND NOT AFRAID TO WORK; AGE 26; RESIDENCE IN CHICAGO; SALARY OR SALARY AND COMM. A1 REFS. ADDRESS T 385, Tribune.

SITUATION WANTED—SALESMAN, 26 YRS. old, married, 15 yrs. experience road and city; at present employed as sales mgr.; can sell anything; desires changes; references and bond if required; salary or salary and com.; must be legitimate line. Address T 348, Tribune.

SITUATION WANTED—YOUNG, EXPERIenced advertising solicitor; can sell anything. Address S 565, Tribune.

Professions and Trades.

SITUATION WANTED—MECHANICAL AND electrical engineer, with 20 years' experience in designing and building electrical and mechanical machinery, commercial, and pleasure autos, tool designing, and development work. Am open for engagement. Excellent references. Address S 462, Tribune.

SITUATION WANTED—AGE 28; STRICTLY temperate, good health, six years mechanical draftsman, three years in charge of motor and machine installation; prefers special work in connection with San Francisco exposition. Address S 571, Tribune.

SITUATION WANTED — BY ELECTRICAL AND mechanical engineer; technical graduate of exceptional executive ability; good construction, operating and commercial man; capable handler of men; can show results; at present engaged. Address T 147, Tribune.

Designer on Men's Clothing

open for engagement; references; two prominent manufacturers; practical tailor; moderate salary. Address S 589, Tribune.

SITUATION WANTED — GEN. FOREMAN OR asst. supt.; a first class mechanic; handler of employes to best of advantage; reducer of production; familiar with piecework. Address A P 767, Tribune, Northwest Branch.

SITUATION WANTED—LICENSED ENGINEER, electrician; 10 years' exp. on all types of machines in hotel, bldg.; technical education; best ref.; strictly sober; age 31; willing to leave city. Address T 388, Tribune.

SITUATION WANTED—MECHANICAL ENGIneer with 5 years' shop and drafting and selling experience desires connection with some firm as salesman or special agent. Address B J 386, Tribune.

HANDY MAN.

Electrician, locksmith, gas fitter, all or part time, day or eve. job or steady work; colored; best refs. Address R 374, Tribune.

SITUATION WANTED—YOUNG MAN; 34 YRS. of age; technical graduate, with two years' experience; would like a position as engineer's or contractor's office. Address S 388, Tribune.

CORSETS.

Head cutter and grader; also copyist; desires position with reliable firm. Address R 408, Tribune.

SITUATION WANTED—MECHANICAL ENGIneer, designer of special machinery; automobile experience; technical education. Address T 391, Tribune.

SITUATION WANTED—ARTISTS; WE FURnish commercial sketches of every description; satisfaction guaranteed. DESIGNERS, 827 Windsor-av., Chicago.

SITUATION WANTED — BY EXPERIENCED electrical construction engineer, designer and draftsman wants employment; salary moderate. Address T 146, Tribune.

SITUATION WANTED—FOUNDRY FOREMAN, 17 years' exp., 8 years as foreman; age 35; will stand investigation; good cupola practice, estimator. Address S 200, Tribune.

SITUATION WANTED — COMPOSING ROOM foreman; will take charge of a medium sized composing room; steady and reliable; union. Address T 305, Tribune.

SITUATION WANTED—ENGINEER, MACHINist; competent for any plant employed at present as chief; general repairs and references. 4823 W. 21st-pl. 1st.

SITUATION WANTED—BY ENGINEER; GOOD reference; married; steady, sober; experienced refrigeration, steam, electric light and power plant repairing. Address S 271, Tribune.

SITUATION WANTED — ELECTRICAL ENGineer wishes position in Chicago; familiar with steam plant operation also. Address S 400, Tribune.

SITUATION WANTED MECHANICAL ENGINEER, AT PRESENT EMPLOYED AS INVENTOR, DESIRES SPECIAL MACHINERY, TOOLS, ETC. ADDRESS T 200, TRIBUNE.

SITUATION WANTED—COMPETENT, LIcensed engineer and machinist; Phone Seeley 6066. Address G H 197, Tribune.

SITUATION WANTED—THOROUGHLY EXPErienced engineer; will fire or oil for present. Call Lincoln 2276.

SITUATION WANTED—PLUMBER'S HELPER, non-union, city or country; 2 years' experience. Address T 225, Tribune.

SITUATION WANTED — BY ..... COALminer; papermanger; steel. Painter., 3835 Cottage Grove-av.

SITUATION WANTED — EXP. FILIPINO PLATen press feeder; reasonable; refs. Address S 574, Tribune.

SITUATION WANTED — MACHINIST, ALL around, steady; 15 years exp.; married. Address T 236, Tribune.

SITUATION WANTED—MECHANICAL AND electrical work; installing, wiring and installing; can read drawings; age 27. Address T 460, Tribune.

SITUATION WANTED—FILIPINO DRAFTSman; will start as tracer; another to work in general surveying; good references. S 572, Tribune.

SITUATION WANTED—AS MACHINIST; steady, reliable, experienced; married. Address D W 346, Tribune.

SITUATION WANTED—BY PLUMBER, AS A good helper; have worked in Indiana state. W. PALMER, 642 La Salle-av., Chicago.

SITUATION WANTED—FOREMAN, MACHInist, jig improver; reliable; now working. Address S 583, Tribune.

SITUATION WANTED—NONUNION, TEMPERate, A 1 carpenter, day or contract; factory preferred; will leave city. Address T 497, Tribune.

SITUATIONS WANTED—MAN, CHIEF STEWard; wife, waitress, housekeeper; high salaries. Address S 60, Tribune.

SITUATION WANTED—YOUNG MAN AS AUTO repair man or chauffeur; 5 years 'experience. A. H. HOLMES, 669 Belden-av.

SITUATION WANTED — YOUNG MAN, IN drawing room, start as tracer. Address R 455, Tribune.

SITUATION WANTED — FIRST CLASS TOOL and die maker, as shop foreman. Address T 266, Tribune.

SITUATION WANTED — SUMMER JOB BY young man, aged 16; skilled in ele ctrical work; lives at home. L. D., 1246 Bonnie Brae-pl.

SITUATION WANTED—CARRIAGE AND WAGon painter, striper, and finisher. Address T 267, Tribune.

SITUATION WANTED—BY MACHINIST; 1ST class lathe hand. Phone Seely 2814.

SITUATION WANTED PAINTER, PAPERhanger, etc.; expert; has tools. Ph. Normal 8375.

Farm and Garden Help.

SITUATION WANTED—THOROUGHLY RELIable married man; understands how to manage farm, raise poultry, hogs, everything that is related on farm and share profits. W. T. M., 118 E. Indiana-st., Chicago, Ill.

SITUATION WANTED—YOUNG MAN, 28, FOR summer season in North Dakota, do harvesting. Address T 249, Tribune.

House Servants.

SITUATION WANTED — COMPETENT JAPAnese college student; fine cook and excellent butler, wishes to work mornings and evenings or half day daily for little expense money; best references. Address T 375, Tribune.

SITUATION WANTED — COUPLE, WHITE; wife good cook, can spend good all around; garden, lawn, autos; first class janitor work; estate; references. Lincoln 3272. Address R., care A. GIESS, 450 Deming-pl., Chicago.

SITUATION WANTED — BY COMPETENT JAPanese student; fine cook and excellent butler; wishes to work mornings and evenings or half day daily for little expense money; best references. Address T 375, Tribune.

SITUATION WANTED — COUPLE, WHITE; wife good cook, can spend good all around; garden, lawn, autos; first class janitor work; estate; references. Lincoln 3272. Address R., care A. GIESS, 450 Deming-pl., Chicago.

SITUATION WANTED—RECENT GRADUATE in business advertising; age 30; outside of children considered. Address R 193, Tribune.

SITUATION WANTED—BY 1ST CLASS BARtender. Address T 241, Tribune.

SITUATION WANTED—GOOD COLORED PORter. Phone Douglas 8724.

SITUATION WANTED—YOUNG MAN, 24; NEAT, reliable, and educated. Address S 498, Tribune.

SITUATION WANTED—COLLECTOR, EXP. young man, 25 yrs.; refs. Address S 596, Tribune.

SITUATIONS WANTED—FEMALE.

Bookkeepers and Clerks.

SITUATION WANTED—WOMAN OF REFINEment and ability desires position of trust and advancement; 12 years with present firm from typist to office manager. NELLIE FROST, 4131 Drexel-blvd.

SITUATION WANTED — BY EXPERIENCED BOOKKEEPER NOW EMPLOYED; FACTORY AND AUTO EXPERIENCE; UP TO DATE METHODS; BEST OF REFERENCES; $18-$20 WK. ADDRESS E N 222, TRIBUNE.

SITUATION WANTED—YOUNG WOMAN OF refinement and ability; position of trust; capable taking full charge of details. Address S 168 Tribune.

SITUATION WANTED — COMPETENT, EXPErienced biller and adding machine operator; permanent position. Moon Hopkins machine preferred. Address S 170, Tribune.

SITUATION WANTED—BOOKKEEPER, 12 years' exp.; open and close ledger, trial balances and financial statements, etc. Address S 588, Tribune.

SITUATION WANTED—YOUNG LADY, COMpetent; g. s. bookkeeper and cashier. 10 years' experience; familiar with all systems. Address T 496, Tribune.

SITUATION WANTED—YOUNG LADY WANTS work for evenings in a store. M. KOLB, 1954 Milwaukee-av., near Western.

SITUATION WANTED—GEN. OFFICE WORK. by experienced young lady. Address S 51, Tribune.

SITUATION WANTED — GENERAL OFFICE work; 17 yrs. of age; $8 per wk. Address S 444, Tribune.

SITUATION WANTED—BY EXPERIENCED business woman bkpr., stenog. Address K 208, Tribune.

Domestics and Cooks.

SITUATION WANTED—LADY WITH DAUGHter, 12, wishes place; good cook and neat housekeeper; city or country; no laundry. Address S 56, Tribune.

SITUATION WANTED—LICENSED CHAUFfeur reliable, sober; good refs.; handy round the house; starts at low wages. Kenwood 541.

SITUATION WANTED — YOUNG MAN AS chauffeur; 4 years' exp.; own repairs; have no bad habits; references. Address T 378, Tribune.

SITUATION WANTED—AS CHAUFFEUR; 8 years' exp.; do all repairs; good ref. Phone Kenwood 4155, BOYER.

SITUATION WANTED—CHAUFFEUR; ALL around man; reliable and trustworthy. Phone Stewart 1738.

SITUATION WANTED—FIRST CLASS CHAUFfeur; married; 3 years' experience; refs. Phone Douglas 7319. SWARTS.

SITUATION WANTED — EXP. CHAUFFEUR and machinist wants a position with private family. A. SWANSON, 1160 La Salle-av.

SITUATION WANTED—CHAUFFEUR, 2 YRS' exp.; drive any car. GEO. SMITH, 808 W. Adams-st.

SITUATION WANTED—CHAUFFEUR, COMPEtent and reliable; 3 years' exp. family or truck. FRANK BORDEN, 1833 Bissell-st.

SITUATION WANTED—CHAUFFEUR; AMERican; experienced on high grade cars; will go anywhere; good ref. Address S 573, Tribune.

SITUATION WANTED—CARE FOR AUTOS OR Coachman, gardener, housework, lawn; single; handy, reliable. Address T 511, Tribune.

SITUATIONS WANTED—MALE.

Coachmen, Teamsters, Chauffeurs, Etc.

SITUATION WANTED—CHAUFFEUR; 8 YRS. several years' successful management of tea room in large department store, desires engagement; highest references. Address S 552, Tribune.

SITUATION WANTED — COLORED GIRL; chambermaid, hotel or some one working out; no objections to one child. Automatic 72-905.

Housekeepers and Caretakers.

SITUATION WANTED—WOMAN, MIDDLE AGE, neat, pleasant, reliable; can take full charge of widower's home or bachelor apt.; write particulars; give phone; ref. exchanged. Address K 212, Tribune.

SITUATION WANTED GERMAN WIDOW, with newly furnished flat, wishes to keep house for 2 or 3 gentlemen; ref. exch. Address S 111, Tribune.

SITUATION WANTED — REFINED GERMAN widow with son of 7 desires position as housekeeper in good home; ref. Address S 117, Tribune.

SITUATION WANTED—HOUSEKEEPER; COMpetent, neat, good cook; city or country. Address S 402, Tribune.

SITUATION WANTED—AS HOUSEKEEPER OR caretaker; country preferred. Telephone present employer, Oakland 299.

ITUATION WANTED—LADY, TRUSTWORTHY, will care for home of parties away for summer. Address S 174, Tribune.

SITUATION WANTED—HOUSEKEEPER, REfined American; good business manager. Address T 335, Tribune.

SITUATION WANTED—AS HOUSEKEEPER; hotel pfd. H. M., 4222 Berkeley-av., 1st flat.

SITUATION WANTED—HOUSEKEEPER OR cook; German; suburb. 4085 5th-av., 1st; refs.

Dressmakers and Seamstresses.

SITUATION WANTED—FIRST CLASS NEW York dressmaker will go in high class family; fitting, designing, remodeling specialty; half price this month; city reference. Midway 9274.

SITUATION WANTED—AS CHILD'S TAILORess and dressmaker wishes a few more engagements by the day; reas. L. H. SMITH, Monnett Hall, 4048 Indiana-av.

SITUATION WANTED—DRESSMAKING AND remodeling suits, relining coats and jackets, tailored skirts a specialty. Work guaranteed, $3.00. Phone Midway 897. Call 8 p. m.

SITUATION WANTED—BY REFINED YOUNG woman, mending, stitching, fine hand work; day or afternoon; south side. Hyde Park 1925.

SITUATION WANTED—DRESSMAKER WANTS sewing by day; style, fit; $2.50 day. Phone Drexel 1375.

SITUATION WANTED — FAMILY SEWING, dressmaker's helper; $1.80. Phone Kenwood 4392.

SITUATION WANTED—YOUNG LADY DRESSmaker will sew in family for home in country during summer. Address S 99, Tribune.

SITUATION WANTED—LADY'S MAID, GOOD dressmaker; sewing by day. Address S 96, Tribune.

SITUATION WANTED—SEWING BY THE DAY, colored; $2 day. Phone Douglas 368.

Nurses and Governesses.

SITUATION WANTED—BY REFINED YOUNG French teacher; seeks employment as governess in private family; good ref. furnished. 7823 S. Adasst. Phone Stewart 5138.

SITUATION WANTED — REFINED, EDUCATed, exper. young woman, as governess to children; capable, trustworthy; best refs.; $3 yrs. last position. Address A D 37, Tribune.

SITUATION WANTED — REFINED, EXPERienced German nurse to children, from 2½ years; wages $10; best references. Address S 105, Tribune.

Laundresses and Day Work.

SITUATION WANTED — COLORED LAUNdress, Mondays and Tuesdays; house cleaning; refs. Calumet 3946.

SITUATION WANTED—GOOD LAUNDRESS with reference wishes day's work. NORRIS, Phone Doug. 877.

SITUATION WANTED — COLORED, FIRST class laundress and cleaning; refs. Phone Calumet 1727 Thursday.

SITUATION WANTED—GOOD COLORED LAUNdress day work; Thursday and Friday. Phone Drexel 8091.

SITUATION WANTED—WHITE LAUNDRESS; quick worker; day work; North Side. 1017 Byron-st.; janitor.

SITUATION WANTED — LAUNDRESS, EXperienced on fancy clothes, wants resident position; priv. family. Address S 188, Tribune.

SITUATION WANTED—WASHING, IRONING, cleaning, by German woman. Employment office, Graceland 559.

SITUATION WANTED—FIRST CLASS LAUNdress, Thursday or Saturday, $2.00 day. Refs. Phone Calumet 2553.

SITUATION WANTED—THURSDAY, FRIDAY, Saturday; steady; colored. Phone Douglas 8614.

SITUATION WANTED—CLEANING OR LAUNdry. Phone 8859 Douglas, M. THOMAS.

SITUATION WANTED — BY 1ST CLASS COLlaundress; day work. Phone Douglas 3363.

SITUATION WANTED—LAUNDRY WORK BY day or cleaning. Phone Douglas 9234.

SITUATION WANTED—LAUNDRY WORK OR cleaning by day. Phone Douglas 5672.

SITUATION WANTED—1ST CLASS COLORED laundress; day work. Phone Haymarket 1679.

SITUATION WANTED—GERMAN LAUNDRESS. Phone Canal 788. Call evenings. South Side.

Stenographers, Typists, Etc.

SITUATION WANTED — REFINED, WELL EDucated young woman, first class stenographer, experienced office worker, good correspondent, capable taking charge your office in your absence; will give services for small salary and position where stenographic privilege. Address S 348, Tribune.

SITUATION WANTED—FIRST CLASS STENOGrapher and D. E. bookkeeper; A1 refs. thoroughly dependable; salary $20 per week. Address S 294, Tribune.

SITUATION WANTED — BRIGHT YOUNG steno., neat, can take dictation at good speed, spell, and transcribe correctly. Address J 442, Tribune. Southwest Branch.

SITUATION WANTED—BY WELL TRAINED stenographer and typist of neat appearance and refinement; $6 to $8 to start. Address N 215, Tribune.

SITUATION WANTED—YOUNG LADY STENbeginner; willing worker. Phone Ravenswood 2900. Address E 890, Tribune.

SITUATION WANTED—STEN., BEGINNER; high school 1 year. 341 W. Garfield-blvd. Phone Normal 2758.

SITUATION WANTED — COMPETENT AND EXperienced stenog. wants permanent position. Address S 156, Tribune.

SITUATION WANTED — HOME WORK BY COMpetent young lady stenographer. Address S 470, Tribune.

SITUATION WANTED — RAPID, EFFICIENT stenographer; 7 years' experience Underwood. $18. Address S 86, Tribune.

SITUATION WANTED—STENOG., 4 YRS. EXP.; neat, accurate, and capable; gen. office work; good penman. Address S 115, Tribune.

SITUATION WANTED—COMPETENT STENO, and office asst.; 5 years' exp.; refs. Address S 106, Tribune.

SITUATION WANTED—FIRST CLASS STENOGrapher; 11 years' experience; A1 references. Lake View 3682.

SITUATION WANTED—COMPETENT STENO; desires extra work evenings; work neatly done. Address S 180, Tribune.

SITUATION WANTED—STENO., OFFICE POSItion; rapid, accurate; $5 to begin with. Address T 508, Tribune.

SITUATION WANTED—SUPERIOR LADY STEnog., educated, sensible, reliable; $18-$20. Address S 540, Tribune.

SITUATION WANTED—GIRL STENO., BEGINner; can read, transcribe notes accurately. Tel. Yards 431.

SITUATION WANTED—A1 STENO., LONG EXperience, capable of taking charge of small office; perm. position; $18. Address T 546, Tribune.

SITUATION WANTED—EXP. YOUNG LADY steno. Address S 134, Tribune.

SITUATION WANTED—STENOG., 5 YRS' EXP., 23 yrs. old; A1 ref. Address S 189, Tribune.

SITUATION WANTED—BRIGHT, WILLING, competent beginner Address S 44, Tribune.

SITUATION WANTED—BY LADY THOROUGHly exp. in real estate. Address S 150, Tribune.

Miscellaneous.

SITUATION WANTED—AS COMPANION BY young lady of refinement; would consider board and room as compensation, or small remuneration; will leave city. Telephone Winnetka 62, or address T 338, Tribune.

SITUATION WANTED—REFINED YOUNG English lady seeks re-engagement as companion or finishing governess; traveled Europe extensively; finishing touches in music and languages; first references furnished; interview desired. Address S 243, Tribune.

SITUATION WANTED—REFINED TEACHER would do any light work for summer home; wages no object. Tel. Randolph 1842, or address T 197, Tribune.

SITUATION WANTED—REFINED LADY, MID. aged, companion or mother's help. MISS T., 6636 Yale-av.

SITUATION WANTED—LADY WILL ASSIST mornings in exchange for room and board. Address A D 34, Tribune.

SITUATION WANTED—YOUNG LADY AS COMpanion to elderly lady; good home considered more than wages. Address S 186, Tribune.

WANTED—MALE HELP.

Stores and Offices.

ADDRESSERS—LONG HAND. 1002 RAND-McNally Bldg.

BANK CLERK—YOUNG MAN, WITH SOME EXperience; must live on South Side; give experience in detail, age, references, salary expected. Address C A 348, Tribune.

BOOKKEEPER AND COST CLERK—FOR woodworking factory; must be able to open set of books; good chance for advancement. Warren Boat Co., Irving Park-blvd. and N. Rockwell-st.

BOOKKEEPER — FOR BOSTON LEDGER; state age, salary expected, and experience. Address C A 304, Tribune.

BOOKKEEPER—EXPERIENCED; MENTION age and salary expected to start. Address B S 430, Tribune.

BOOKKEEPER—FOR BANK WORK. ADdress C A 356, Tribune.

BOYS—WE NEED A FEW BOYS OVER 16 years of age for filling orders and taking care of stock. Real opportunities for live boys. Call 8 to 10 a. m.

SEARS, ROEBUCK & CO.

BOYS—OFFICE IN WHOLESALE CANDY house offers splendid chance for advancement; must be over 16 years; state education; give references. Address E N 185, Tribune.

BOY—GERMAN OR BOHEMIAN, OVER 16 years old, living on Northwest Side, for general work in wholesale house. TONK BROS. CO., 128-132 S. Wabash-av.

BOY—BRIGHT, NEAT, AMBITIOUS, ABOUT 17, for advertising stock room; state age, experience, salary. Address E K 380, Tribune.

BOY—BRIGHT, CLEAN, OVER 16 YRS. TO learn the jewelry business. Room 202, 108 N. State-st.

BOY—STUDIOUS, AMBITIOUS, SCHOOL BOY, about 16, to keep office during summer; $5. Apply 9 o'clock. 941 Stock Exchange Bldg.

BOY—HIGH CLASS YOUNG MAN AS OFFICE boy; must come well recommended; state age. Address T 248, Tribune.

BOYS—OFFICE, GOOD OPPORTUNITY FOR bright boy. UNITED CIGAR STORES CO., 214 W. Superior-st.

BOY—BRIGHT FOR OFFICE WORK; MUST write good hand. Address C A 368, Tribune.

WANTED—MALE HELP.

Stores and Offices.

CHECKER—EXPERIENCED FOR SHIPPING dept. of wholesale grocery house; give age, references, and salary wanted. Address E N 160, Tribune.

CLERK—SEVERAL FIRST CLASS, HAVING thorough knowledge of railroad station accounts, either in local or general office. Address B S 431, Tribune.

CLERK—YOUNG MAN, 17-19 YEARS, BRIGHT, clerical and outside work; living near Kensington or L. C. Railway. Apply or write Griffin Wheel Co., 116th and Stephenson-av.

CLERK—EXPERIENCED FOUNDRY SHIPping clerk; good chance for hustler; $18 per week. Address C A 222, Tribune.

CLERK—BRIGHT YOUNG MAN FOR REGISter clerk in insurance office; state salary and give refs. Address C A 530, Tribune.

CLERK—SHIPPING, SOBER, MARRIED MAN; good hours; light work; state salary expected. Address E N 154, Tribune.

CLERK—AT ONCE; A REGISTERED DRUG clerk. 1200 E. 58d-st.

CORRESPONDENT WANTED

—For return goods dept. of a large mail order house; one with experience preferred. When replying state experience and salary expected. Address C A 548, Tribune.

DRUG CLERK—BOHEMIAN; NO ICE CREAM fountain. FRANK HONSIK, 6801 W. 12th-st., Oak Park, Ill.

DRUG CLERK—RELIEF WORK. 132 EAST 22d-st.

LARGE STATE-ST. DEPART

ment store wants an assistant buyer for shoe department, an energetic, capable young man, able to assist buyer in selecting stock and to accompany him to market if necessary. Answer, gving qualifications, salary required, etc., E O 406, Tribune.

MAN—TO TAKE CHARGE OF THE RETURN goods dept. of a large merchandise house on the South Side; must be experienced along this line, capable of supervising the receiving and unpacking of goods and of handling correspondence in connection with the returns. A man who knows how to get at the bottom of intricate matters and how to handle help in a dept. of this kind; starting salary $18, with opportunity for advancement. Address C A 381, Tribune.

MAN—YOUNG, INTELLIGENT, OVER 21 YRS. old, to fill orders; must be muscular; one familiar with silverware preferred; excellent opportunity to fight man; answer by letter only. R. Wallace & Sons Mfg. Co., 10 S. Wabash-av.

MAN—YOUNG, OF ABOUT 25 YEARS OF AGE, as assistant bookkeeper and cashier; must be experienced and have best of references; one but an honest and energetic worker need apply. Address T 256, Tribune.

MAN—YOUNG, 18 OR 17 YEARS OF AGE, ONE that has had some run on addressograph machine; must be neat and active; good opportunity for advancement; in reply state age and salary expected. Address B S 383, Tribune.

MAN—CAPABLE, EXPERIENCED IN WHOLEsale grocery business, for supt. of warehouse; give experience, refs., and wages. Address C A 542 Tribune.

MAN—BRIGHT, YOUNG, 18 TO 20 YEARS OLD, to work in stock in wholesale fancy goods house; excellent opportunity. KUNSTADTER BROS., 823 W. Adams-st.

MAN—ABOUT 17 OR 18, TO ASSIST in bookkeeping dept; good penman and figurer. South Side location; $8 or $9 to start. Address C B 143, Tribune.

MAN—YOUNG, FOR WORK IN WHOLESALE grocery; must have thorough knowledge of groceries. GEORGE RASMUSSEN CO., 601 W. Randolph.

MAN—YOUNG, TO HELP IN OFFICE. KNOWledge of typewriting would aid materially to advancement; salary to begin $8-$10. Address T 311, Tribune.

MAN—YOUNG, IN BANK; NO EXPERIENCE required; h. s. grad, pfd.; must live on South Side; state age, give references, salary expected. Address C A 335 Tribune.

MAN—YOUNG, CLERICAL WORK; MUST have typewriting; for position about twenty miles from city. Address Box 43, Hammond, Ind.

MAN—YOUNG, FAMILIAR WITH BILLING ON typewriter and machine; assist on books. Apply with references Caxton Supply Co., 570 W. Monroe-st.

MAN—YOUNG, EXPERIENCED, FURNISHings and hats; salary to start $12. SAMUEL'S MENS SHOP, 3018 S. State-st.

MAN—YOUNG, FOR OFFICE WORK; MUST BE able to take dictation and operate typewriter. State salary expected. Address S 548, Tribune.

MAN—YOUNG, FOR GENERAL WORK IN GROcery, $443 S. Halsted-st.

MEN—BY LARGE MERCANTILE HOUSE, TO work in shipping department; steady work and good prospect for advancement; state age, experience and salary expected. Address C E 488, Tribune.

MEN—YOUNG, BRIGHT AND ENERGETIC, FOR filling orders in wholesale dry goods house; state experience, age, and salary wanted. Address C A 354 Tribune.

PHARMACIST — REGISTERED; COMPETENT; 2 weeks' relief, commencing July 25. 3269 Cottage Grove-av. Phone Oakland 4643.

PHARMACIST—REGISTERED, 4301 COTTAGE Grove-av. Phone Oakland 4643.

SHIPPER—EXPERIENCED, FOR FREIGHT and express; one with large store experience. Apply 8:30 to 10 a. m., 8th floor. THE FAIR.

SHOE SALESMEN WANTED—

Must have a number of years' retail experience and capable of waiting on high class trade; will pay a good salary to a few men of good appearance and ability. Apply Supt.

THE HUB.

SODA DISPENSER—EXPERIENCED. CHOCOlate Shop, 171 W. Jackson-blvd.

STENOGRAPHER—MALE, AS CLERK; MUST be accurate at figures; salary $75; 21 miles from Chicago. Grasselli Chemical Co., East Chicago, Ind.

ST

WANTED—MALE HELP.

Salesmen, Solicitors, Etc.

—HIGH (**—ASS, TO SELL NEW ILLU-
ated changeable window signs; liberal terms
sistiers. National Moving Picture Mfg. Co.,
N. Sedgwick-st.

TRAIT MEN—SEVERAL EXPERIENCED
proposition. Ask for MR. JOHNSON, Room
Wendell Bank Bldg., corner Madison and
.

S AGENT—WITH RELIABLE BUILDERS
real estate firm; competent and able to get
s; at once; new 2 flats; easy to sell; consid-
ation required. Address VAN NOY NEWS CO.,
742 S. State-st.

MAN AND WIFE—AS COOK AND HOUSEMAN;
ding laundry and care yard, in suburb; must
t US handle your case.
ADVTG. MAN, $5,000, good copy writer, prefer
publ. exper.; Branch Mgr., $1,800-$2,000, pack-
ng; Window Trimmer, $1,100; Manager, $1,800,
biick; 2 Catalogue Men, $1,200; Advtg. $1,200;
Manager, $2,500-$2,500, genl. mdse.; Sales Mgr.,
$3,000-$5,000, building material; Sales Mgr., $1,200,
structural; Catalogue Man, $3,000-$2,500, shoes;
Business Manager, $1,500-$2,000, familiar with
horse reading; Manager, $1,500 retail shoes; Advtg.
Man, $1,500; Paint Salesman, $1,200-$1,500;
$1,200-$1,500; Head Collector, $900; Sales Corresp.,
$1,200-$1,500; Sales Correspondent, $1,200-$1,500; tailoring;
Book Buyer, $1,000-$2,000.
18 PRI. SECYS. & STENOGS., $600-$1,800.
A few several good Combination Bkkpr. and
Stenog. positions. We never get enough Stenogs.
to meet the demand. These positions are with the
best concerns in the country.
42 SALESMEN, $600-$3,000.
In nearly every line, if you are a "live wire"
and want a good job, come in and talk it over.
26 ACCTS. AND BKKPRS.
These positions pay $900-$2,400. From the beginner just out of college up to the ledgeman, bkkpr. and head bkkpr. We are always shy on $900-$1,800 men. Dozens of men placed with auditing companies every week. Come and let us place you right. We never get enough to meet the demand.
38 CLERKS, $10-$20.
NO REGISTRATION FEE on positions paying less than $12 per week, in order to clean up these openings, which are for Ledger, Cost, Bill, Entry, File, Shipping, Receiving, Stock, Bank, Insurance, Railroad, and General Office clerks. Many are appearing young fellows, who are good penmen and fair at figures. Our Clerical Dept. can place you almost instantly.
OUR ENGINEERING DEPT.
Is simply crowded with orders paying $600-$7,500 per year for Supts., Foremen, Mech., Elec., and Civil Engrs., Designers, Estimators, Sales Engrs., Arch., Mech., and Struct. Draftsmen, Detailers, Checkers, Tracers, and College Men.
Come where the good positions grow. Don't wait until tomorrow. See us TODAY.
BUSINESS MEN'S CLEARING HOUSE,
220 Woman's Temple, 108 S. La Salle-st.

Engineer, Single, Catholic, $90, R., B., and L.

Day engineer, factory, $90; refrig. engr., $3.50; laundry engineer, $22; day engrs., bldgs. and factories, $15-$90; engr. days, North Side, $18; firemen, machinists, watchmen, janitors, handy men. Many openings.
RESORT COOKS, $50-$75.
BARTENDERS, $18.
NO CHARGES UNLESS PLACED.

Firemen	$50-$60	Saloon porters	$12-$14
Oilers	$50-$60	Bus boys	$25-$30
Coal passers	$50-$60	Elevator boys	$25-$35
Electricians	$18-$20	Hotel porters	$25-$40
Steamfitters	30c-40c	Waiters	30-$12
Millwrights	30c-40c	Hotel chefs	$90
Carpenters	25c-35c	Fry cooks	$12-$14
Cabinet makers	30c-40c	Kitchen men	$7-$10
Lathe hands	35c-40c	Housemen	$25-$40
Bench hands	30c-40c	Porters	$30-$35
Floor hands	30c-35c	Chefs	$18-$20
Drill press	20c-25c	Lunchmen	$12-$15
Punch press	20c-25c	Bakers	$12-$15
Mach. helpers	25c-30c	Drivers	$15-$18
Learn trades	$6-$8	Grocery drivers	$9-$12
Handy men	$15	Butchers	$15-$18
Baggagemen	$55-$65	Porters	$12-$18
Auto polishers	$12-$14	Truckers	$12-$15
Auto washers	$16-$20	Factories	$10-$12
Flat janitors	$40-$45	Laborers	$12-$14
Asst. janitors	$35-$40	Stockmen	$10-$12
Hosp. janitors	$25-$40	Markers	$10-$12
Store porters	$10-$12	Boys	$6-$8
Pipe cutters	$18-$20	Shipping clerks	$12-$15

LA SALLE AGENCY, 166 N. LA SALLE-ST.

IF YOU WANT WORK, WE ARE LOOKING for you, as we have following positions in some first class houses that must be filled with live men. These positions are permanent, with good chances for advancement. Must be careful and come in and see us. L. Ledgermen, $1,400; Manager, $1,800; Steno., S. Side, $780; Steno., S. Side, $936; 2 Invoice Clerks, $520-$624; 4 Pkg. Hse. Clerks, $780-$900; Bkkpr., loop, $1,200; Clerk, $780-$900; Clerk, $728-$780; 2 Pkg. Hse. Bkkprs., $780-$900; Supt. of Brick Wks., full charge, $2,000; Bkkpr., under 25 yrs. of age, $900; Shipping Clerk, Packing Co., $1,200-$1,500; Supt. Fixtures and Refrigerators, $1,200-$2,500; Foreman, Store Fixtures, $1,500-$1,800; Elec. Engr., mfg. exp., $2,000-$4,000. COMMERCIAL AND TECHNICAL TRAINING INSTITUTE, T. H. FULTON, MGR.
Rm. 554, 29 S. La Salle-st. Rand. 5272.

BOOKKEEPERS, $18 TO $20; STENOGRA-
phers, four, $15-$18; Timekeepers, $16; Office
Clerks, $12.
Mercantile Exchange, 115 S. Dearborn-st.

STENO., $80-$85; ASST. MGR., USE TYP., $75-
$80; Bill Room Clerk, $90; Steno., $90.
REYNOLDS-HODGES CO., 8 S. Dearborn.

TRADE SCHOOLS.

LEARN AUTOMOBILE TRADE—FROM FOUR
to six weeks spent in our large and finely equipped
shop and classroom will make YOU a first class
driver. Write for catalogue. Our modern, electric
lighted and self-starting road cars. See our magnificent equipment. Do not fall a victim to the
small, new, poor, cheap SCHOOLS now offering rates too cheap and making claims that are too good. Come direct to the largest School and Automobile Company in the business. Let us tell you of
facilities of dealing with a well established and reli-
able Institution, one which bears the indorsement
of the entire Automobile Trade. Our corps of expert
sight instructors. We guarantee you to qualify
for the Best positions. State License guaranteed.
Day and Evening classes. Now starting. Write.
Call or write or phone Calumet 227 GREER
COLLEGE OF MOTORING, 1456-58 Wabash-av.,
opposite the Coliseum.

I TEACH MEN TO MAKE $100 TO $300 PER
month as chauffeurs, repairmen, demonstrators,
and salesmen. Come in and ask for particulars.
Open Monday, Wednesday, and Friday evenings.
Free lecture Sunday, 10 a. m. Largest repair department in any school. More actual work.
C. A. COFFMAN SCHOOL OF MOTORING,
Dept. U, 1424 Michigan-av., Chicago.

EARN A GOOD SALARY.
We qualify you to drive and repair any make
of automobile or truck; our equipment and meth-
ods are the most thorough and up to date; daily
road lessons and repairing; factory makes
of cars; course unlimited; state license assured;
day and evening classes; easy payments; write,
or better call. 1462 Michigan-av.
ACADEMY OF AUTOMOBILE ENGINEERING.

LEARN ADVERTISING—
Train yourself for a better position. Advertising men earn from $30 to $100 per week. Our class room method of teaching by correspondence will increase your earning power. We assist graduates to get positions.
CHICAGO COLLEGE OF ADVERTISING,
Peoples Gas Building, Chicago.

MEN—BE INDEPENDENT; LEARN THE BAR-
ber trade; be your own boss; we teach you in few
weeks and furnish your shop; good locations and
positions waiting; prepare now for spring trade.
Write. MOLER BARBER COLLEGE, 738 So.
Wabash-av.

SALESMEN—NO EXPERIENCE REQUIRED;
earn good wages while you learn; position guaranteed. Write (or call) for particulars today.
National Salesmen's Training Association, Dept.
441 Monadnock Blk., Chicago.
SEND FOR FREE BOOK ON DRAFTING AND
learn about positions that pay; day, evening cor-
respondence course; state which.
CHICAGO TECHNICAL COLLEGE,
1010 Lake View Bldg. 116 S. Michigan-av.

ELECTRICITY, PLUMBING, BRICKLAYING,
Mechanical Drawing, Moving Picture Operating
taught by practical work. Day or evening classes.
Write or call. Coyne School, 40 E. Illinois-st.

LEARN TO BE A TELEGRAPH OPERATOR.
JONES SCHOOL, 1st floor, near Jackson.
306 S. La Salle-st., second floor, near Jackson.

COYNE TRADE SCHOOLS. CALL OR WRITE
for catalog. Room 1209, 105 W. Monroe-st.,
cor. Clark. Phones Cent. 6536, Auto. 57-383.

LEARN MOVING PICTURE OPERATING BY
practical work. Day or evening. Room 208, 118
N. La Salle-st.

THE AUTOMOBILE SCHOOL OF AMERICA—
Oldest, best equipped, most reliable; courses $25
to $50. 1600 S. Michigan-av.

FULL COURSE IN MULTIGRAPHING BEST
and most reasonable in Chicago, $15.00. 401
Security Bldg.

WATCHMAKER AND ENGRAVING—DAY AND
evening classes. Booklet free. Chicago School
of Watchmaking, 650, 59 E. Van Buren-st.

WANTED—FEMALE HELP.

Stores and Offices.

BILL CLERK AND LADY, EXPERIENCED IN
longhand billing, pricing, and figuring discounts;
steady position; salary $12. Address T 263, Tribune.

BILLERS WANTED.

Young ladies experienced on Elliott-Fisher machines; permanent positions; liberal starting salaries and excellent opportunites for advancement.
Call at once.
SPIEGEL, MAY, STERN CO.,
1061 W. 35th-st.

BOOKKEEPER AND CASHier wanted—Young lady; must have a number of years' office experience; permanent position. Apply Supt.
THE HUB.

BOOKKEEPER—EXPERIENCED FOR RETAIL
shoe store, hours 8 a. m. to 6 p. m.; must be willing to work Saturday and to help in hand. Apply The FLORSHEIM SHOE CO., Adams and Clinton-sts.

BOOKKEEPER—RESIDING ON WEST SIDE;
steady position; pleasant surroundings; good opportunity for experienced person. Give experience and references. Address C B 396, Tribune.

BOOKKEEPER — ASSISTANT, WHO CAN
operate typewriter for billing. Address T 250, Tribune.

BOOKKEEPER AND STENOGRAPHER—FIRST
class; give educational qualifications and former employments. Address T 401, Tribune.

BOOKKEEPER—ASSISTANT; EXPERIENCED;
permanent position. BURKE & JAMES, 240 E. Ontario-st.

CASHIER—YOUNG GIRL FOR FINE RETAIL
candy shop in loop. Apply SPOEHR'S, Stewart Bldg., State and Washington.

CASHIER—WITH SOME EXPERIENCE IN
bookkeeping, for nature cure sanitarium. Address T 407 Tribune.

CASHIER—EXPERIENCED; BEST OF REFER-
ences. Hilton Co., State and Quincy-sts.

CLERKS—3 BRIGHT, ACTIVE EXPERIENCED
filing and general office clerks. Call La Salle Extension University, 2718 Michigan-av.

WANTED—FEMALE HELP.

Stores and Offices.

CLERKS—GROCERY ORDER, YOUNG WOMEN
FOR ORDER DEPT.; MUST BE THOROUGHLY EXPERIENCED; STEADY POSITIONS; GOOD SALARIES. WIEBOLDT'S, MILWAUKEE-AV., AT PAULINA-ST.

CLERK—LADY, IN BAKERY, WOODLAWN;
Address R 584, Tribune.

COLLECTOR—YOUNG LADY BONDED PREferred. Call after 10 a. m. 700 E. 40th-st.

DEMONSTRATOR—EXPERIENCED, WINDOW.
Address S 230, Tribune.

DICTAPHONE OPERATOR—A PUBLISHING
house has opening for experienced dictaphone operator with good education; one with stenographic experience preferred, but not necessary; splendid opportunity. Apply 1600 Kesner Bldg., Wabash and Madison.

GIRL—WITH OFFICE EXPERIENCE, TO TAKE
charge of mailing table; must be capable of assuming responsibility. Apply 213 W. Schiller-st., Floor 5.

GIRL—TO PICK ORDERS; OPPORTUNITY FOR
advancement. AMERICAN DRUGGISTS' SYNDICATE, 328 W. Randolph-st.

GIRL—TO DO FILING AND GENERAL OFFICE
work; salary $6; state age and experience. Address E X 363, Tribune.

GIRL—TYPIST AND OFFICE WORK; PLEAS-
ant office, easy hours. Opportunity for right person. Room 607, 326 River-st.

GIRL—BRIGHT, EXPERIENCED ON ADDING
machine; late experience, and salary expected. Address C A 344, Tribune.

GIRLS—RAPID TYPEWRITER ADDRESSERS,
508 Hunter Bldg.

LADY YOUNG, TO OPERATE SMALL
switchboard; FREE on position with office work. Must be experienced long distance calls. Answer own handwriting, salary expected and references. Address E N 347, Tribune.

LADY—YOUNG, AS STENOGRAPHER AND
switchboard operator; must be rapid; give experience and full details. Address C A 387, Tribune.

LADY—YOUNG, AMBITIOUS, WITH SOME
knowledge of bookkeeping, as general office assistant; state salary. Address C A 287, Tribune.

MAID—FOR CORSET DEPT.; WHITE PRE-
FERRED. CHAS. A. STEVENS & BROS., STATE-ST., NEAR MADISON.

OFFICE CLERK—$8 A WEEK; MUST WRITE
good hand. PAUL YATES, 624 S. Michigan-av.

OPERATOR—SWITCHBOARD, WITH KNOWL-
edge of filing; $8 week. Stadler Photographing Co., 1322 S. Wabash-av.

OPERATOR—YOUNG LADY, EXPERIENCED,
Flash billing machine, able to figure discounts quickly; give references. Address E L 240, Tribune.

OPERATOR—DICTAPHONE; MUST BE RAPID
and accurate; salary to start $12; give age, experience and phone. Address C B 398, Tribune.

OPERATOR—ADDING MACH.; EXP.; MUST BE
rapid and accurate. Address E L 472, Tribune.

STENOGRAPHERS — TWO OR THREE FIRST
class beginners; must have a high school education and be capable of very rapid advancement. Call or write
SEARS, ROEBUCK & CO.

STENOGRAPHER—EXPERIENCED, FOR DE-
sirable position; both office and stenographic work; permanent; good wages.
SEARS, ROEBUCK & CO.

STENOGRAPHER—ACCURATE AND COMPE-
tent; permanent position; North Side, mr. Diversey; state age, experience, and salary to start. Address E L 240, Tribune.

STENOGRAPHER—REMINGTON OPERATOR;
accurate, experienced, over 22 yrs.; salary $12.
New York Drug Concern, 14 S. Jefferson-st., mr. Madison.

STENOGRAPHER—WHO CAN WRITE SWED-
ish; good prospects; state salary and references or no attention paid to application. Address T 79, Tribune.

STENOGRAPHER—AL. AND BILLER, ON UN-
derwood machine; must be employed at present; good salary and permanent position for right party. Address T 400, Tribune.

STENOGRAPHER—EXPERIENCED, UNDER-
wood machine. T. BUETTNER & CO., $15 to 321 W. Adams-st.

STENOGRAPHER—COMPETENT, FOR TEMPO-
rary position; may be permanent. Apply MR. COMSTOCK, Goodrich Transit Co.

STENOGRAPHER WANTED — YOUNG LADY;
experienced; must be rapid, with best of ref. Von Lengerke & Antoine, 540 S. Wabash-av. Chi.

STENOGRAPHER — EXPERIENCED; MUST
have high school education; small office, West Side. Address C 540, Tribune.

STENOGRAPHER—EXPERIENCED AND
thoroughly competent lady, $12; location West Side; permanent position. West 4900.

STENOGRAPHY AND GENERAL OFFICE
work; young lady; good hand writer; $10 per week. Address C A 379, Tribune.

STENOGRAPHER—EXP. FAIR SALARY TO
start; excellent prospects. Address E L 467, Tribune.

STENOGRAPHER AND OFFICE GIRL—BEGIN-
ner pfd.; permanent position; state salary and references. Address 47 392, Tribune.

STENOGRAPHER—WITH SOME EXPERI-
ence; $6.00 to start. Address T 399, Tribune.

STENOGRAPHER — LADY, WITH ABILITY;
Oliver machine. Address T 164, Tribune.

STENOGRAPHER—LADY; MUST HAVE REAL
estate office experience. Address T 397, Tribune.

SWITCHBOARD OPERATOR—YOUNG LADY
and Remington typist; must be of good character and come well recommended; permanent position for right party. Apply 8 a.m., 8 p.m. 1423, Tribune.

SWITCHBOARD OPERATOR — CAPABLE OF
handling heavy board, living on West Side; steady position, good salary; give experience and references. Address C B 385, Tribune.

TYPISTS WANTED—EXPERI-
enced on Oliver or Underwood machines. Call at once.
SPIEGEL, MAY, STERN CO.,
1061 W. 35th-st.

TYPISTS—LADIES; MUST BE ACCURATE;
good copy; hilly, pleasant workroom; pleasing surroundings; hours 8:30 to 5:30. Rapid Addressing Machine Co., 610 Federal-st., near Harrison and Dearborn.

TYPIST—SUMMER PHONE AND FILE. MAR-
TIN & MARTIN, 3005 Carroll-av.

UNDERWOOD OPERATOR—EXPERIENCED,
who can handle dictation rapidly and correctly. Call Tribune 50s Madison Terminal Bldg., 9 South Clinton-st.

WANT—COMPETENT AND
experienced typist to operate Oliver machine; one with dictagraph experience preferred. Permannt position and good salary to right party.
Apply Supt. THE HUB.

WANTED—EXPERIENCED SALESWOMEN
for women's shoes. Apply 8:30 to 10 a. m., 8th floor, THE FAIR.

WESTERN ELECTRIC CO.,
48th-av. and 24th-st.
FEMALE HELP WANTED.

STENOGRAPHERS.

First class operators, capable of doing fast, accurate work.

TYPISTS.

Good positions for fast, accurate operators.

WOMEN.

Good openings in our factory for strong, healthy women. Good wages and good working conditions.

Madison-st. car—Transfer to 48th-av. Douglas Park Branch Metropolitan Elevated. Ogden-av. car—Transfer to 48th-av. Transfer to 22d-st. car from South Side.

WOMEN — AN EXCELLENT OPPORTUNITY
for women of education and refinement to do special work with Chas. Scribner's Sons. NO HOUSE TO HOUSE CANVASSING. Work is pleasant and remunerative, but requires women above the average age in qualifications; $1,500 first year to those who qualify. MR. WHITE, 1245, 608 So. Dearborn-st.

WOMAN—SMART, AS HEAD STOCK CLERK,
superintend reorders and entries, keeping up stock; one thoroughly familiar with large stock system; must be a hustler, steady and not afraid of work. Apply by letter stating age and experience; salary $14 per week. Address C E 546, Tribune.

YOUNG LADY GRADUATES OF HIGH SCHOOL
OR BUSINESS COLLEGE FOR VARIOUS CLERICAL POSITIONS IN OUR OFFICE; MUST WRITE A GOOD HAND AND BE QUICK AND ACCURATE AT FIGURES; POSITIONS ARE PERMANENT WITH GOOD OPPORTUNITIES FOR ADVANCEMENT. APPLY TO MR. CUMMINGS, HARTMAN FURNITURE & CARPET CO., 3915 WENTWORTH-AV.

YOUNG LADY—EXPERIENCED IN FILING.
Apply Adams & Ehinger Co., 724 W. Washington-blvd.

Household and Domestic.

CHAMBERMAIDS—HOTEL GRACE, CLARKE
and Jackson-blvd.

COOK — EXPERIENCED. McMURRAY, 3134
Kimbark-av.

COOK—EXPERIENCED IN PRIVATE FAMILY.
Apply 1819 Fischer Bldg.

COUPLE—RELIABLE MARRIED COUPLE OR
mother and daughter, for general housework in 7 room flat; best references required. 1116 Columbia-av., 3d apt., Rogers Park 6354.

GIRL — GOOD, FOR GENERAL HOUSEWORK;
must be competent and trustworthy. 4836 St. Lawrence-av.

GIRL—FOR LIGHT HOUSEWORK, $8. 4054
Perry-st., 1st.

WANTED—FEMALE HELP.

Household and Domestic.

GIRL—FIRST CLASS, RELIABLE, FOR COOK-
ing and housework, family four; German or Swedish preferred; good home; Morgan Park; one block station. Address C E 558, Tribune.

GIRL—COLORED, NEAT, COMPETENT, WHO
can do plain cooking, also general housework, ironing; no washing; $7 a week. Call evenings after 7. TUBACH, 5403 Everett-av., near 55th-st.

GIRL — EXPERIENCED, FOR GENERAL
housework; Swedish or German preferred; $5; keep man for all heavy cleaning; also laundress. Midway 1492. 5421 Cornell-av.

GIRL—TO DO GENERAL HOUSEWORK, IN 6
room flat, with or without washing; maid's bathroom; ref. required. Apply 2d flat, South, 5122 Lexington-av.

GIRL — FOR GENERAL HOUSEWORK; NO
washing; small family; ref. asked. MRS. J. E. SHIEK, Tipton, Ind.

GIRLS—AMERICAN FAMILY OF 2 WANT GIRL
for cooking and light laundry work; also second maid; references; $7 and $8. Douglas 921.

GIRL—COMPETENT, FOR GERMAN HOUSE-
work, Highland Pk.; no washing; $8; refs. Phone 341 Linden-av.

GIRL—GOOD, FOR GENERAL HOUSEWORK;
small family; no washing; 1 blk. n. of Argyle. Ph. Ravenswood 6835.

GIRL—FOR GENERAL HOUSEWORK. 420 S.
Spring-av., La Grange; $7; no washing; small family. LA GRANGE 1284. Monday, Tuesday.

GIRL — EXPERIENCED FOR GENERAL
housework. 6333 Winthrop-av. Ravenswood 5012.

GIRL—EXPERIENCED, WHITE, FOR GEN-
eral housework, with or without washing. 6910 Euclid-av., Hyde Park 2827.

GIRL—FOR GENERAL HOUSEWORK; COMPE-
tent; no washing; German preferred. 5125 Greenwood-av., 2d apt.

GIRL—NEAT, YOUNG, TO ASSIST WITH
light housework in exchange for good home. Tel. Hyde Park 3102 or call 6709 Stewart-av.

GIRL—GENERAL HOUSEWORK, IN
apt.; small family. 1238 Judson-av., Evanston, front upper.

GIRL—GENERAL HOUSEWORK; 6 ROOM APT.,
3 in family; call today. MATTESON, 441 Roslyn-pl. 1874 Lincoln.

GIRL—FOR GENERAL HOUSEWORK IN
small family. 1440 Bryan-av., 2d apt., ½ blk. from Birchwood station, N. W. L.

GIRL — EXPERIENCED, FOR GENERAL
housework; no laundry. 6916 Bennett-av. Phone Midway 6807.

GIRL—NEAT, STRONG, NO WASHING. CALL
Thursday, 4716 Perry-av. Tel. Wentworth 2790.

GIRL—FOR GENERAL HOUSEWORK. 118 E.
44th-st., 2d apt.

GIRL—FOR GENERAL HOUSEWORK; NO
washing; references. 548 E. 46th-st., 2d apt.

GIRL—COMPETENT, GENERAL GIRL; SMALL
family; no washing; $7. 706 Buena-av., 1st floor.

GIRL—WHITE, GEN'L HSWK.; REF.; GO
home nights. MRS. SPARROW, 4017 Lake-av.

GIRL OR WOMAN—FOR GENERAL HOUSE-
work, small family. Call 6221 Drexel-av., 2d apt.

GIRL, GOOD WORK; REFS. 4245 DREXEL-
blvd., Drexel 254.

GIRL—YOUNG, TO ASSIST IN HOUSEWORK;
wages $3. 6102 Prairie-av., 1st flat.

GIRL—FOR GENERAL WORK IN HOUSE; NO
laundry; good wages; refs. 5473 Cornell-av.

HOUSEKEEPER—FIRST CLASS, CAPABLE OF
taking care of 100 bed hospital; none but those who have had experience will be considered. Apply at once. DR. LEVY, Bill Clerk, Mallinckrodt Hospital, 1519 S. California-av.

HOUSEKEEPER — ELDERLY LADY, GOOD
home, small wages. Call until 9 p. m., references exchanged. DR. BRYANS, 213 E. 39th-st., near Indiana-av. Douglas 2725.

HOUSEKEEPER — ASSISTANT; EXPERI-
enced. Apply 525 S. Ashland-blvd.

MAID—TO TAKE CARE OF ELDERLY LADY,
living in hotel; nursing experience preferred. Apply in person, 1515 Peoples Gas Bldg., 122 Michigan-av., from 2 to 3 p. m., or call Central 3424.

MAID—FOR GENERAL HOUSEWORK IN FAM-
ily of three; good home, good wages, and permanent position to competent person; must be neat and willing to learn. Phone Wilmette 1240 or call at 1031 Greenwood-av., Wilmette, Ill.

MAID—GENERAL, FOR 5 IN SMALL NEW
flat; room for 1 easy place; $8 per week; washing, $8; references required. 1116 Columbia-av., Rogers Park 6354. 3d apt.

MAID—COMPETENT; GOOD WAGES; SMALL
family; evenings, 1627 Sherwin-av., Rogers Park. Phone Rogers Park 4244.

MARRIED COUPLE—MAN, COOK; WIFE, MAID;
Japanese preferred. Apply Room 416 New York Life Bldg., 31 La Salle-st.

NURSE MAID—EXPERIENCED, FOR BOY 6
yrs. old. Must speak good English. Address C A 374, Tribune.

NURSE GIRL — ABOUT 18 YEARS OLD, TO
care for child 3 yrs.; rfs. 3542 Grand-blvd., 2d apt. Douglas 7444.

NURSE—REFINED, PRACTICAL, TO CARE
for baby. Apply Chicago Beach Hotel.

WAITRESS—FIRST CLASS, WHITE (NON-
Catholic), for private suburban residence. Must have best of city references and must have had experience in first class homes only. Apply Room 1410, 36 S. State-st.

Professions and Trades.

COMPOSITOR—FAMILIAR WITH FORM LET-
ter and job work; steady position. 1096 Randolph-st.

EXAMINERS—EXPERIENCED, ON WOM-
en's cloaks and suits. PERCIVAL B. PALMER & CO., 367 W. Adams-st.

FOREWOMAN—EXPERIENCED ON MEN'S
ready-to-wear garments; good salary to right party; work only five days per week. Apply at M. BALE, 1124 W. 12th-st.

GIRLS—YOUNG, TAUGHT CROCHETING;
free instructions; steady employment. THE KINNARD HAT CO., 116 S. Michigan-av.

IRONERS—2, FIRST CLASS, IN STEAM LAUN-
dry; must be thoroughly competent to do all kinds of ironing. Apply at once. MAIMONIDES HOSPITAL, 1519 S. California-av. Mr. D. Fine, supt.

LACE PRESSERS—EXPERIENCED. 510 W.
31st-st.

LAUNDRESSES—2, COMPETENT, TO WORK IN
steam laundry; must understand steam laundry work thoroughly; high wages will be paid. Apply at once. Maimonides Hospital, 1519 S. California-av. Mr. D. Fine, supt.

MILLINERY TRIMMER—KINNARD HAT CO.,
116 S. Michigan-av.

OPERATORS—SEWING MACHINE; EARN $8
$10 wk., in daylight shop; steady work.
CALUMET SHIRT CO.,
1417 Jackson.

OPERATORS—AND FINISHERS EXPERI-
enced, on dresses; good pay and steady work.
MAX HEILER & CO., 12 S. Market-st.

PASTERS—EXPERIENCED, FOR CLOTH SAM-
ple catalogs; also girls to learn. W. F. Hall Prtg. Co., Kingsbury and Superior-sts.

PLENTY OF WORK AT ALL TIMES.
THE HERZOG FACTORIES.

SEWING MACH. OPERATORS.

Earn $8-$14 per wk; steady work; ½ day Saturday. Pay while learning. Easy transp. from S. S.
SAHLIN CO., 1408 W. Congress.

WAITRESSES, LUNCH GIRLS.

Young women of good character; hotels in the west suburbs; 1 sick-st. and Wentworth.;
WAITRESSES—2; POSITIONS EAST; TRANS-
portation; prefer they be friends; must be first class, of good appearance. MR. QUIGLEY, 112 So. Dearborn-st. Room 814.

WAITRESSES—FOR LUNCH COUNTER; HRS.
11 to 2; no Sunday work. Apply
A. WEISS & CO., 176 W. Adams-st.

WANTED — THOROUGHLY
experienced waitress for our 8th floor cafe. Apply Supt., 9th floor, south, 8:00 to 10:30.
CARSON PIRIE SCOTT & CO., RETAIL.

WOMEN—FOR CROCHETING AT HOME. KIN-
NARD HAT CO., 116 S. Michigan-av.

Salesrooms, Solicitors, Etc.

LADIES—AN ADVERTISING DISTRIBUTING
company desires the services of two young ladies, 18-25, to fill out crew working business districts in small towns; exceptional opportunity; salary or commission; references; give phone no. Address T 209, Tribune.

LADIES CAN EARN GOOD MONEY SELLING
lots for us on Fox Lake, Ill. All or part of time. Good commissions.
J. L. SHAW & CO., Otis Bldg.

SOLICITORS — CORSET BUSINESS TAUGHT
free. Refined, pleasant, high class well paid occupation. NU BONE CORSETS have no equal. They fit any form. Guaranteed 1 year against rust or breakage. Samples furnished. 1020 Republic Bldg., Chicago, Ill.

WOMAN—OF REFINEMENT, WITH SELLING
ability to travel in north, calling on old customers; expenses and commission. Inquire for Mr. McGowan, 24 fl. Ohio Bldg., Wabash and Congress.

Agents.

LADIES—75c. SUITE A. 1208 E. 63D-ST. TO
sell fastest selling article of the season; exclusive territory; $3-$6 daily. Call any day, 8 to 9:30 and 4 to 5.

WANTED—HOUSE TO HOUSE CANVASSERS;
established household necessity; $2 per day guaranteed. Call before noon. 1221 Wells-st.

AGENTS—TO WORK ON SALARY AND COM-
mission. Address T 141, Tribune.

Miscellaneous.

GIRLS—TWO BRIGHT, LIGHT WEIGHT;
traveling show; expenses and salary. Call 1837 Lincoln-av. Phone Lincoln 808. W. JAMES.

GIRL—EXPERIENCED, MAKING UP BOX AS-
sortments of jewelry premium goods. 506 Hunter Building.

LADIES—PROFITABLE, PERMANENT, AND
pleasant traveling positions for ladies between 26-45, with slight knowledge of music; maximum remuneration; no competition; not books; excellent opportunity for teachers; splendid territory open. For appointment address with phone number, C B 231, Tribune.

LADIES—TO LEARN OUR DAY NURSING AND
typewriting; must be over 25; have excellent complexion and education; $7 per week to $30 to $35 when competent to manage. Call 12 to 4 only. DR. FRENCH, Mgr., 36 W. Randolph-st., R. 308.

LADIES—FOR HOME WORK; GOOD WAGES
by the piece. 1600 Wells-st., store, nr. North-av.

LADY—EDUCATED, OF GOOD PERSONALITY,
to whom the value of foreign travel appeals; attractive position in our sales organization; exceptional remuneration.
WILL PAY LIBERALLY.
a cultured, good appearing woman; no experience required; must be 25 yrs. or above. Inquire for R. W. SHUMAN, 509 So. Wabash.

LADY—YOUNG, AS MISSES' MODEL IN OUR
factory and showroom. Must be of good, stylish appearance and have the following measurements: Bust, 34; waist, 24; hips, 36; skirt length, 39; length of waist in back, 14½. PERCIVAL B. PALMER & CO., 367 W. Adams-st.

SCRUBWOMAN—FOR NIGHT WORK. CHAS.
A. STEVENS & BROS., STATE-ST., NEAR MADISON.

WANTED—FEMALE HELP.

Employment Agencies.

OFFICE WOMEN WANTED.

Stenographers, $10-$20; Dictaphone Operators, $15-$18. Bookkeepers, $15-$18. Steno., no experience, $18-$20. Machine Bill Clerks, $10-$12. Typist, $8-$10. Elliot Fisher Operator, $12-$14. Typist, Remington machine, $12-$14. Ledger Clerk, $12. Clerks for accounting department, $10-$12. File Clerks, $8-$10. Inexperienced girls, $6-$8.
Free registration. Call today. NOW.
AMERICAN RAILWAY BUREAU
[Chicago's Greatest Employment Bureau],
R. 904 Straus Bldg., 6 N. Clark.

HIGH GRADE WOMEN.
BKKPRS., STENOGS., CLERKS.
We especially need
BKKPRS., $10-$12-$15; STENOGS., $10-$12-$15;
TYPISTS, $8-$12; DICTAPHONE OPRS. $15-$18;
Machine Billers, $10-$15; Switchboard Oprs., $8-$10;
GOOD FILERS, $8-$10; 33 GENERAL OFFICE
GIRLS, $5-$7; File, $8-$10.
NO REGISTRATION FEE on positions paying
under $12 per week. Costs nothing to talk it over.
HURRY OVER NOW.
CRAIG EMPLOYMENT AGENCY,
510 Dappies Bldg., 167 W. Wash.-st.

NO ADVANCE FEE—6 DICT. OPERS. [LOOP],
$15-$18; 6 Typists [loop], $10-$20; 6 Bookkeepers, $14-$18; 6 Asst. Bookkeepers, $8-$12;
3 Bookkeepers-Stenos., $16-$20; File Clerks [entire charge], $8-$16; 3 Telephone opr., $12-$15;
Compt. Opers., $12-$16;
$10-$15; Switchbd. and Gen. Off. Girl, $12; 26
other first class clerical positions paying $7 to $18.
ACME CLERICAL EXCHANGE,
Suite 308. 35 S. Dearborn-st.

POSITIVELY NO CHARGES UNLESS PLACED.
WATCHMEN (loop), $60; CITY, $20-$30. R. &
B. Typists ..... $7- 39 Dictaphone opr.. $12-$15
Teacher ..... 40- 50 Folders 5- 6
Stenographers .. 8- 10 File clerks 7- 8
Bookkeepers .... 8- 16 Cashiers 7- 8
Women and girls for hotels, cafes, hospitals, factories, laundries, private families, and country hotels; good salaries.
LA SALLE AGENCY, 11, 154 Randolph-st.

ARE YOU SEEKING A POSITION OR TRYING
TO BETTER YOUR CONDITIONS? IF SO,
COME AND REGISTER FREE.
Stenographers, $12-$18; dict. oprs., $12-$14; mach. billers, $10; E. F. oprs., $12 [small office, loop]; comptg. oprs., $50-$55; typists, file and gen. office clerks.
THE SERVICE BUREAU,
115 S. Dearborn. Room 615.

BOOKKEEPER ..... $15 SWITCHBOARD
EXPERT BILLER $12 OPR. $10
DICTAPHONE OPR. $12 HIGH SCHOOL $8-$10
ELLIOTT-FISHER TYPISTS $8
ER ..... $9-$13 STENOGRAPHER .. $17
ORDER FILLER .. $6 STENOGS. ..... $8-$12
AMERICAN EMPLOYMENT ASSOCIATION,
Room 1, 167 W. WASHINGTON-ST.

TODAY WE NEED
Stenographers, $8.00-$16.00; dictaphone operators, $15.00; typists, $10.00-$12.00; comptometer operators, $12.00; bookkeepers, $12.00; general office clerks, $6.00-$10.00; switchboard operator and stenographer, $12.00.
CHELLANGE AGENCY,
R. 728, 29 S. La Salle-st. Rand. 5740.

ESTABLISHED 28 YEARS—
Stenographers, any mch., per. places....$8-$15
Bookkeepers and Stenographers, $ $12
Bookkeepers [loop] $10
Elliott-Fisher Operator, in loop $12
Typist, Remington machine $8
Office assistants, good pay ..... $7-$8
KING'S, 29 S. La Salle or 338 S. Dearborn-sts.

STENOGRAPHERS, $10-$18; BOOKKEEPERS,
$15; Typist, Oliver, $50-$75; Office Clerks, $6-$10;
Typewriting Girls, $10-$14; Comptometer Opr.,
$40-$55; Switchboard Op. and Typist, $12.
Merchants' Cler. Exch., 810, 138 W. Wash.-st.

OFFICE CLERKS OF ALL KINDS, WITH OR
without knowledge of shipping; $60 to $75 per mo.
at once. V. G. TRUEBLOOD & CO., Room 1011-12 Association Bldg., 19 S. La Salle-st.

STENOS., $10 TO $15; DICT. OPR., $15; BKPR.,
$40, rm. and board. Business Woman's Vocational Bureau, 81 E. Madison-st.

STENOGRAPHERS, TEN, $12 TO $18; TYPISTS,
$7 to $12; Office Boys, $4 to $6. Ames & Co., 402 Mercantile Exchange, 115 S. Dearborn-st.

LEDGER CLK., EXPERT, ELLIOT FISHER,
Bill, $12-$15;

TO RENT—ROOMS—NORTH.

CLARK-ST., 2717, 1ST APT.—TO RENT—LARGE, airy, cool front room; hot w., elec. lt.; all conv.; near park and beach.

CLIFTON-AV., 4624, 3D—TO RENT—LARGE front room; mod.; nr. beach; a real home. Edge. 6010.

CLIFTON-AV., 4622, 2D—TO RENT—LARGE sunny room; $3; priv. fam.; Wil. exp. Rav. 740.

CLIFTON-AV., 4516—TO RENT—NICELY FUR. front rm. for 1 or 2. Raven. 6915.

CORNELIA-AV., 1343, 2D APT., SOUTHPORT L stn.—To Rent—Nice modern room; homelike surroundings; reasonable.

DEARBORN-AV., 1321, 1ST—TO RENT—LARGE pleasant front room; priv. entrance; run. w.; closets; 3 windows; 15 min. to loop; nr. park. North 5880.

DEARBORN-AV., 1429—TO RENT—ELEGANT, cool, single room; nicely furn.; elec. lt.; st. bath; nr. park and lake; excel. trans.; $8. Hinde.

DEARBORN-AV., 1331, 2D APT. — TO RENT—Suite of 3 handsomely furnished front rms.; private home; ref. North 1068.

DEARBORN-AV., 1110, 2D APT.—TO RENT—Suite of 2 large, nicely furnished front rooms, near park and lake; walking distance; reasonable.

DEARBORN-AV., 1350—TO RENT—FURNISHED double and single rooms; running water; phone; piano; public parlor; walking distance; reasonable.

DEARBORN-AV., 1317—TO RENT—DESIRABLE LARGE 3D FL. FRONT ROOM; PRIVATE BATH; ALSO SINGLE ROOM; RUN. WATER.

DEARBORN-AV., 1326 — HANDSOME MOD. rooms in refined priv. home, close to park and lake; moderate rates.

DEARBORN-AV., 1039 — TO RENT—FRONT rooms, closets, run. water, 10 min. to loop.

DEARBORN-AV., 1223—TO RENT—SINGLE front room; also large back parlor; running water; reasonable.

DEARBORN-AV., 1013—TO RENT—PRIVATE and connecting bath; also other rooms.

DEMING-PL., 465, 2D APT.—TO RENT—LARGE well furnished cool front room; nr. Lincoln Park and Clark-st.; front suite if desired.

ERIE-ST., E., 158—TO RENT—VERY ATTRACTIVE rooms, with or without board; private bath; walking distance; breakfast and dinner served if wanted; ref. North 4156.

EVANSTON-AV., 4525—TO RENT—ENTIRE 3D floor; near Wilson beach; bachelor apts.; single or en suite; $3.50 up per week. Edgewater 1080.

FULLERTON-AV., 906—TO RENT—LARGE, light, double room; kitchen priv.; board opt.; exp. sta.

FULLERTON-PARKWAY, 440, APT. B — To Rent—Furn. front room; modern; bldg.; Lincoln Pk.; refined gentleman only. Lincoln 876.

GOLDEN-CT., W., 18 N.—TO RENT—FOR gentleman, single room, modern, single or suite, adj. baths, shower bath; breakfast opt.; exclusive, homelike surroundings; State and Clark-st. cars.

GRACE-ST., 1344—TO RENT—LARGE FRONT room; modern; excellent transp.; very reasonable; breakfast optional. Lake View 1527.

GRACELAND-AV., 936, APT. 3—TO RENT—Pleasant room; private family; ½ blk. east of Sheridan-rd. L station.

HAZEL-AV., 4529, 1ST APT.—TO RENT—LARGE parlor bedroom; clean; breakfast opt.; quiet home; Wilson exp.

HAZEL-AV., 4525, 2D—TO RENT—COOL FT. RM.; large closet; nr. lake; Wilson exp. Grace 4710.

HURON-ST., W., 16—TO RENT—LARGE FRT. room with lavatory; suitable for 3 men; excellent neighborhood; near cars.

KENMORE-AV., 4112, 2D—TO RENT—LIVE ON the North Shore; finest location; 2 blks. to beach L and surface; rooms single or en suite; board opt. Graceland 3603.

KENMORE-AV., 4040, 3D—TO RENT—LARGE, outside room; couple; breakfast or use of kitchen; screened porch; priv. fam.; 1½ blks. Wilson exp., nr. lake. Edge. 6696.

KENMORE-AV., 4212, 2D—TO RENT—RMS. FOR 2; mod. four poster bed and furn.; very high class, nr. lake, for quick rental only $5. Grace. 3804.

KENMORE, 4236—TO RENT—LARGE ROOM, 2 windows; priv. rec., ½ blk. Buena stat., $8 per wk.

KENMORE-AV., 4719, 2D — TO RENT—LARGE front room with alcove and board for 2 people employed; small family. Ravenswood 4620.

KENMORE-AV., 4618—TO RENT—ELEGANTLY furn. large front room, detached house; fine yard, porches; plenty hot water; nr. lake; Wilson exp.

KENMORE-AV.—CONGENIAL HOME, PRIVfam., 2 or 3 girls emp.; blk. Sheridan exp. Ad. 8 28, Tribune.

KENMORE-AV., 4904 — TO RENT—LARGE front room and single room, rear. Eicheler.

KENMORE, 4907—TO RENT—ELEG. FURN. FT. rm.; nr. lake; pri. fam.; Wil. exp. Rav. 5347.

KENMORE-AV., 4133, 1ST—TO RENT—NICELY furn. front bedrm.; nr. beach, Sheridan exp.

KENMORE-AV., 4618, 3D—TO RENT—LARGE, cool front rooms; quiet, clean, blk. Wilson sta.

KENMORE-AV., 4542, 2D—TO RENT—NICELY furn. room; near Wilson exp.; reas.

LA SALLE-AV., 1736, 3D APT.—TO RENT—Handsomely furn., large, cool, front rm., facing park, opp. bath; 15 minutes to loop; pri. fam.

LA SALLE, 1833, APT. H—TO RENT—NICELY furnished, comfortable, modern room; $2.

LA SALLE-AV., 1342—TO RENT—NICELY FUR. rooms for one or two; all conv.

LA SALLE-AV., 1358—TO RENT—DESIRABLE light quiet outside rm.; $4 to $5; for gtlmn.; ph.

LA SALLE-AV., 911, COR. LOCUST-ST. — TO Rent—Front, for 1 or 2 gentlemen; 1st floor.

LINCOLN, 1057—TO RENT—FRONT ROOM, PRI. piano; Wilson exp. Ravenswood 4314.

LINCOLN-AV., 1850—TO RENT—SUITE OF rms.; priv. bath; best location; walk dist. to loop; reasonable.

MAGNOLIA-AV., 4704, 2D APT.—To Rent—Cool front room, 1 or 2. GRAHAM.

PAULINA-ST., N., 4548—To RENT—LARGE front room; 1 or 2 gents Ravenswood 5512.

PEARSON-ST., E., 47—TO RENT—LARGE front room; private home; near lake; walking distance; also small room.

PEARSON-ST., E., 5, APT. B—TO RENT—2 nicely furn. front rms.; single or en suite; walk dist.

RACINE-AV., 4548, 3D—TO RENT—LARGE front room, newly decorated; nr. beach; Wilson exp.

RACINE-AV., 4419, 3D—TO RENT—ATTRACTIVELY furnished room, with or without board; near Wilson exp.

SHERIDAN-RD., 4033, 1ST—TO RENT—BEAUTIfully furn. room; Wilson exp.; 1 blk. lake; $5.50. Phone Ravenswood 4352.

SHERIDAN-RD., 4700, 3D—TO RENT—SO. FRT. room; breakfast; reasonable; Wilson exp.

SHERIDAN-RD. AND ARGYLE-ST.—TO RENT —Fine room for gentleman. Tel. Edge. 5484.

ST. JAMES-PL., 422, 2D—TO RENT—2 FRONT room, single or en suite; elec. lt.; Lincoln Pk.; 57 ST.-ST. N., 1250—TO RENT—LARGE FRONT front rm.; also single rm.; run. water; nr. bath; quiet, select neighborhood; breakfast if desired.

STATE-ST., N., 1200—TO RENT—LARGE LIGHT and well front room, suit. for 2; run. water; adj. bath; near lake and park.

WILSON-AV., 858, 2D — TO RENT—NICELY furnished outside room; beach, L exp. Ravenswood 1005.

WILTON-AV., 3054, 2D FLAT—TO RENT—NICEly furn. room for young lady employed; priv. family; kitchen privileges; homelike.

WINONA-ST., 1045, 3D — TO RENT — NICE front room, 3 blks. from beach. Ravenswood 1858.

WINTHROP-AV., 4614—TO RENT—2 COOL AND light outside rooms, single or en suite; near beach Wilson and Evanston exp. station; board optional.

WINTHROP, 4701, 2D, RIGHT—TO RENT—TWO beautiful connecting rooms; Wilson exp. Tel. Rav. 1210.

WINTHROP, 4636—TO RENT—NICELY FURnished room, $3.50; also beautiful private family; board optional; No. Side, conv. to L and surface.

WRIGHTWOOD-AV., 543, 2D APT.—TO RENT—Large front room for 2 gentlemen; steam heat; $10 a week. CRAIG-LEE.

WRIGHTWOOD, 558—NR. LINCOLN PK.—To Rent—Single and double rooms with breakfast; dinner optional.

WRIGHTWOOD, 2—ELEGANT FRONT ROOM FOR 2 ladies or gentlemen employed; 1 blk. to beach, 2 blks. Wilson L exp.; private house; large grounds; porches; would allow light hskpg. careful parties. Wellington 3378.

TO RENT—CHOICE ROOM, LARGE, COOL, finish alder; in modern view apt. bldg.; $5 week; inspect Saturday. Address Z 362, Tribune.

TO RENT—LARGE FRONT ROOM FOR ONE or two; handsomely furnished; electric light, bath; elev.; walking distance. Ph. North 4240.

TO RENT—3 WELL FURN. ROOMS; WILSON exp.; choice location; private family. Tel. Rav. 1758.

TO RENT—LADY HAVING DESIRABLE APT. wishes to rent room to lady of refinement. Graceland 9065. Address C A 268, Tribune.

TO RENT—FURN. RM. ON BLVD., NEAR ALL trans.; also small room; church, W. S. 4240 S 75, Tribune.

TO RENT—LIGHT ROOM, DETACHED HOUSE; all conv.; good trans. Ph. Graceland 7937.

TO RENT—LARGE, LIGHT ROOM; PRIV. FAMily; nr. Lin. Park; gentleman. North 1979.

TO RENT—LIGHT ROOM, DETACHED HOUSE; all conv.; good trans. Ph. Graceland 7937.

TO RENT—ROOMS—WEST.

ADAMS-ST., W., 1629—TO RENT—2 NICELY furn. rooms, ladies or gents; also for light hskpg.; all conv.; good transp.

ADAMS-ST. W., 1307, 1ST—FRONT ROOM FACing park, $2.50; side room; phone; elec. light; mod. apt. bldg. McCLAIN.

ASHLAND-BLVD., 815—TO RENT—LARGE south front, handsomely furnished; private bath; large closet; excellent transportation.

CENTRAL-AV. N., 655, AUSTIN—TO RENT—Large room in private family; all conveniences; gentleman preferred; ref.

JACKSON-BLVD., 2227, 2D APT.—To RENT—Well furn., airy front room; running water; elec. light; best transportation. Ph. Seeley 3892.

PRAIRIE-AV., 4006—TO RENT—3 ROOMS; APARTment from living room and two light, airy bedrooms; well furn.; strictly mod.; choicest rooms on West Side.

TO RENT—HOUSEKEEPING ROOMS.

South Side.

CALUMET-AV., 4707, 1ST — TO RENT — COMpletely furn. FRONT room, with kitchen; 47th L exp.

CALUMET-AV., 4729, 3D—TO RENT—S OR 3 cool rooms, furn. complete for hskpg.; gas range; $10.

CALUMET-AV., 5347—TO RENT—3 AND 5 RM. suites; range, icebox; el. lt.; porches; $4.50-$6.50.

DREXEL-AV., 6331, 2D APT.—TO RENT—FUR. large room; kitch. priv.; board opt.

ELLIS-AV., 4146—TO RENT—3 LARGE LIGHT rooms, bedroom and kitchen, private bath, private back porch, closet, etc.; everything essential to a completely furn. cosy apt; Ken. L exp., 1 C, and 43d car.

ELLIS-AV., 3521—TO RENT—2 OR 3 E. HOUSEkeeping suites, newly furn.; mod. conv.

FIFTIETH-PL., E., 707—TO RENT—SHARE with couple elegantly furn. live room 2d apt.; first class; phone; near Cottage Grove and Washington pk.; must be seen to be apprec.; $25 a mo.

FIFTY-SEVENTH, 832—TO RENT—FREE JULY 4 unfurn. hskpg. and flat near university; Jan.

FORTY-FOURTH-PL., E., 1217, PALACE APTS. —To Rent—3 rms., comp. furn. hskpg. apts., gas range, priv. porch, all outside rms., st. heat; 1 blk. L and surf.; 2 blks. Ken. L. Oakland 4141.

FORTY-SECOND-ST., E., 628—TO RENT—FOUR large furnished rooms. Phone Doug. 5517.

FORTIETH-ST., E., 411—TO RENT—COOL PRIV. 8 rm. frt. apts., living room, bedroom, kitchen; finished alder, linen; sink, and gas range; hot and cold water; $7 up; Grand-blvd. L exp. sta. Blanch.

BOARD AND LODGING—SOUTH.

MICHIGAN-AV., 5138, 1ST — LARGE, AIRY rooms; ex. board; priv. family; Jewish. Drexel 4585.

MICHIGAN-AV., 5519, 3D—REFINED JEWISH home, double room; excellent table; L exp. Englewood 0623.

OAKENWALD-AV., 4535 — LARGE FRONT room, suitable 2 gentlemen or married couple; residence on lake shore, near fine bathing beach; excellent home table; 43d or 47th-st. station I. C. Kenwood L express, surface cars. Tel. Drexel 4733.

OAKWOOD-BLVD., 736—TO RENT—ATTRACtive, cool rooms; finest cuisine; summer rates; nr. bathing beaches. Drexel 459.

PRAIRIE-AV., 2200—ROOM OR SUITE; PRIVATE BATH OR LAVATORY; DESIRABLE FOR SUMMER VISITORS OR THOSE TIRED OF CAFE MEALS.

PRAIRIE-AV., 4801—WELL FUR. COOL ROOM; home cooking; 47th L exp.

THIRTY-SIXTH-ST., E., 364—NICELY FURN. rooms, single or suite; home cooking; $5 per week up; special rates for family; Cott. Gr. and I. C. car. Douglas 1440.

THIRTY-SIXTH-ST., E., 747—NEAR LAKE. suite of cool rms. on 2d floor; other rooms; exc. table; moderate.

VINCENNES-AV., NR. 44TH—COOL OUTSIDE rooms in priv. apt.; finest home cooking; "L"; surf. Oakland 8478.

WASHINGTON-AV., 5714 — THE HARVARD— Clean, comfortable rooms; best home cooking; L C. express service, 12 min. to city; eelctric lights; running water; reasonable rates; Phone Hyde Park 1833.

YALE-AV., 7150—ROOM, WITH HOME TABLE; everything first class.

5540 CORNELL-AV.—Hyde Park—SUITE AND single room, with excellent table board. Phone Mid. 5186.

BOARD AND LODGING—NORTH.

ALTA VISTA-TERRACE, 3824—EXTRA NICE room and board; $5 per week; near Sher. L sta.

ASTOR-ST., 1216—MRS. DU NORD.

In the beautiful Lake Shore.

1 sq. lake and drive, 2 sqs. Lincoln Pk., 8 min. loop; $9-$17 wk.; 32 day. Tel. N. State ext to Divisn.

CASS-ST., 631, COR. ONTARIO—NEWLY FURnished single or en suite, with private bath; garage and spacious grounds; building beautifully decorated and appointments of the best; exclusive neighborhood; near lake and within walking distance of loop; fine home cooking; ref. req.

CASS-ST., 845, "THE TUDOR" FAMILY HO.—All modern appointments; elevator service; best table; nr. lake; short walk to loop. North 4759.

CASS-ST., 841—ROOMS WITH BOARD; $1 PER day and up; excellent meals. Tel. North 4703.

DEARBORN-AV., 1104—ELEGANT HOTEL; NR. park, lake city and Newberry Library; large verands and lawn; unexcelled cuisine; exclusive home; $10 to $20 per week; special monthly rates.

DEARBORN-AV., 837—ATTRACTIVE ROOMS. Elegant cuisine; double and single; excellent home cooking; every convenience; near Park and Lake; walking distance. Dearborn 718.

DEARBORN-AV., 1002—LARGE LIGHT HANDsomely furnished rooms; all modern conveniences; table unexcelled; the most beautiful and exclusive home on North Side; best transportation.

DEARBORN-AV., 671—COOL ROOM WITH board; rm. water; walk. dis.; home cooking; North 5055.

DEARBORN-AV., 1261 — ELEGANT, COOL rooms, double and single; priv. baths; excel. table; nr. park and lake; good trans.; $7 up. Dearborn 2906.

DEARBORN-AV., 1153—COZY ROOMS WITH excellent board, if desired.

DEARBORN-AV., 810—ELEGANT COOL FRONT room; running water; good home cooking.

DEARBORN-AV., 1257—NICE, COMFORTABLE room, with bath; 1 blk. transp. North 2942.

DEARBORN-AV., 1150 — TWO CHOICE ROOMS, large and single; excellent board.

DEMING-PL., 447, 2D APT. — COOL ROOM with lav.; excel. table home comforts; half blk. Lincoln Pk. cars. Phone Diversey 9854.

ELM-ST., E., 62— Near Lake Shore-drive. Ideal home for the summer; excel. cuisine; ref.

ERIE-ST., E., 158—MOST DESIRABLE, AIRY room with private bath; near lake; cuisine the best; house high class in all appointments; refs. North 4156.

FULLERTON-PKWY., 540—BEAUT. FRT. RM. with alcove; also other rms.; run. water, elec. light; finest table; homelike surroundings; nr. Lincoln Pk.

KENMORE-AV., 4657, 1ST—ELEGANT FRT. rms., single, en suite; excel. home table; 2 blks. Wilson exp., 2 to lake. Edge. 6008.

LINCOLN-PKWAY—LARGE FRONT ROOM with private bath; other rooms with lavatory; cooling fountain in reception hall; porch, yard, swings, trees; view of lake; best home cooking; all outside rooms; light and delightfully cool; high class home; reasonable. Phone Buena 3-3 WELL FUR. front rms.; modern, complete hskpg.; range, refrigerator, laundry, etc. Dearborn 1100.

LA SALLE-AV., 1425, 2D—TO RENT—FRONT suite 3 rooms, run. water, front room, hot-cold water.

LA SALLE-AV., 1704—TO RENT—3 ROOM housekeeping suite.

LA SALLE-AV., 1241—TO RENT—FRONT hskpg. suite; also single rooms; reasonable.

LA SALLE-AV., 1331—TO RENT—3 ROOMS with use of piano for light housekeeping.

NORTH PARK-AV., 1838—TO RENT—3 COZY steam heated housekeeping rooms; run. water; priv. home; references; ½ blk. to Lincoln Pk. and Clark-st.

OHIO-ST., E., 53—TO RENT—LARGE PLEASant outside hskpg. rooms; run. water; short walk to loop.

ONTARIO-ST., E., 206—TO RENT—4 CONNECTing rms., furn. complete for hskg.; gas range, ice box; every convenience; nr. lake; walk. dis.

ONTARIO-ST., E., 1030—TO RENT—CONNECTing front rms., fur. comp. hskpg.; walk. dist.

STATE-ST., N., 864—TO RENT—2 OR 3 RM. hskpg. suite; absolutely modern; 3 minute to loop. North 7800.

WISCONSIN-ST., 856—TO RENT—NICELY FURnished front rooms for light hskpg.; modern conveniences; near park.

West Side.

ADAMS-ST., W., 4506—TO RENT—2 NICE AIRY hskpg. rms.; near pk. Garfield Park.

CARPENTER-ST., 161—TO RENT—STRANgers arriving in Chicago or parties rooming or boarding should see the 2 room suites, complete for housekeeping; also single rooms. We dishes, bedding; $2, $3 and $3.50 per week. We have respectable tenants and room for more. So quiet here it is called "Peaceful Valley."

JACKSON-BLVD., 1950—TO RENT—LARGE and small rooms; housekeeping; modern.

JACKSON-BLVD., 1906—TO RENT—3 RM. COMplete for hskpg.; phone; reas.; modern.

WILCOX-AV., 2011—TO RENT—2 OR 3 ROOMS for light housekeeping; private; also good two story barn or garage. 56th.

Suburban.

TO RENT—FURN. ROOMS FOR LT. HSKPG.; priv. home in beautiful River Forest; C. & N.W. 5th. and Lake-st. car 1 blk. Address S 524, Tribune.

WANTED—TO RENT—ROOMS.

WANTED—TO RENT—2 RM. NICELY FURN. suite or 3 rms. and alcove, mod.; liv.; cooler clos.; pref. one or both on front; walk. dist. 62d I. C. sta.; will rent for 1 yr. beg. not later than Sept. 1; young married couple. Address T 302, Tribune.

WANTED—TO RENT—LADY EMPLOYED wants pleasant room, South Side, overlooking lake; breakfast privilege. Address C A 266, Tribune.

WANTED — TO RENT — YOUNG MAN OF 23 wants moderate priced furnished room in small family and no other boarders, near Forest Park (amusement park). Tribune, Forest Park.

WANTED—TO RENT—ROOM, NORTH OF DIversey, $2 per week; gentleman. Address T 262, Tribune.

WANTED—TO RENT—LARGE SINGLE ROOM, near State and 109th-st. Address B 10, 142, Tribune.

WANTED—TO RENT—LARGE, AIRY HSKPG. rooms; porch, yard; married couple and child 1 yr.; $4-$5 week; North S. Phone Franklin 1845.

WANTED—TO RENT—1 OR 2 FRONT ROOMS for ladies or gentlemen employed; 1 blk. to beach; Address S 53, Tribune.

BOARD AND LODGING—SOUTH.

CALUMET-AV., 2018—JUST THE HOME FOR BUSINESS MEN; MAN AND WIFE; OVERLOOKING LAKE; EVERY CONVENIENT SERVICE; BILLIARD ROOM; ALL CONVEN. CALUMET 3927.

CALUMET-AV., 5086—ATTRACTIVE, COOL, large front room; best home table; Jewish; 51st "L" exp.

ELLIS-AV., 4008—ELEGANT FURN. ROOMS; grounds; choice meals; rates reas.; L. C., Ken. Oakland 5314.

ELLIS-AV., 4349—LARGE, COOL ROOMS, SINgle or en suite; priv. entrance; hot and cold water; excel. table; Ken. "L," I. C. and 43d surf.

ELLIS-AV., 4215—CHOICE MEALS, SINGLE, $7-$8; double, $12-$16; L. C. rail. Drexel 4583.

ELLIS-AV., 4201—PLEASANT ROOMS, TABLE excellent; Kenw. L. Oakland 819.

FIFTY-FIFTH-ST., 120 — PLEASANT ROOMS with awfully good meals and service; near park and transportation. HIGELOW.

FIFTY-FIRST, E., 1514—PLEASANT, HOMElike rooms; near bathing beach, pks., el., L exp.

FORTY-EIGHTH-ST., E., 438—OUTSIDE RM.; home cooking; meals or outside people solicited; ref.; L. exp. with Kenwood 76.

FORTIETH-ST., E., 414—WELL FURNISHED large, light, airy front double room for 2; excellent board; good transp.; phone; nr. Grand-blvd.

FORTY-SEVENTH-ST., E., 1126—MOD. cool, outside rms.; prt. apt.; excel. table; L. C. 47th surf.

FORTY-SEVENTH-ST., E., 1126—MRS. McMILLEN. Modern apt. bldg., single and double rooms; private baths and porches; refs. required.

GRAND-BLVD., 4306—AMERICAN PLAN; MOST select S. S. res. district; single or double; $8-$12 up; home cooking; L exp. Oak. 6964.

GROVELAND PK., 643—SINGLE AND DOUBLE rooms overlooking lake; home cooking. Doug. 8128.

INDIANA-AV., 5411, 2D—WELL FURN. ROOM for 2; homelike; home cooking; 55th L exp. Drexel 5921.

JEFFERSON-AV., 8701, ROSALIE INN—NEW; heat; elec. lt.; also couple nice single rms. with breakfast; rates reas. L exp., electric to 103d.

JEFFERSON-AV., 8406—FINE RESIDENCE, table; I. C. and surface. Hyde Park 3174.

KIMBARK-AV., 6222—MAE BULLEN HAS TWO attractive front suites available; run. wat.; sun. heat; elec. lt.; also single rooms; reasonable; excellent cooking; L. C. exp., L. and surface cars.

KIMBARK-AV., 6001, 3D—LOVELY AIRY OUTside room for 2; excellent board; L and I. C.

LAKE-AV., 4537—ATTRACTIVE, COOL FRT. rm. overlooking lake; priv. porch; run. water; also single rm.; in high class priv. apt.; best home table; special summer rates; nr. bathing beaches, I. C., Ken. L. and surf. MRS. INGRAM.

LAKE-AV., 4818—LARGE ROOMS, S. E. AND W. WINDOWS, LAV., INDIV. TABLES; BATHING BEACH CONV.; DRESS AT HOME; SURF. AND L.

LAKE-AV., 4537—COOL, QUIET ROOMS SUIT. for 2 with board; priv. lav.; Ken. L. I. C. surf. Oakland 858.

LAKE-AV., 5021—LARGE ALCOVE ROOM; WAter and elec. lt.; one other room facing lake; home cooking; ½ blk. I. C. and 1½ blks. to elec.

MICHIGAN-BLVD., 2641—TWO CONNECTING rooms; private bath and shower.

MICHIGAN-AV. — EXCEPTIONALLY ATtractive, cool, light room; private bath; best home table; 51st L exp. and surf. Phone Drexel 8548.

BOARD & LODGING—SUMMER RESORTS.

FAIR OAKS-AV., 623 — OAK PARK—2 LARGE well furnished front rooms; home cooking; private house; shady porch. Tel. 3840 L.

BOARD & LODGING—MISCELLANEOUS.

GRADUATE NURSE WILL RECEIVE MATERnity cases in her new suburban home. Address S 178, Tribune.

WANTED—CHILDREN TO BOARD, UNDER 1 year. Address S 176, Tribune.

BOARD WANTED.

BOARD—EDUCATED MAN (34) WISHES BEtween Wilson-av. and Diversey a furnished room, north front, light and large, electric light, bath; quiet neighborhood; German cooking; home privileges. Address T 154, Tribune.

BOARD—ROOM AND CARE FOR NERVOUS patient. Address S 163, Tribune.

ROOMMATES.

TO RENT—ALL OR ½ OF ELEGANT, NEWLY furn. 4 room flat. Address P 377, Tribune.

TO RENT—HOUSES—SOUTH.

TO RENT—663 E. 50TH-PL., 10 R. DETACHED; very fine; lot 52x125; $83.33 per mo. 3626 Grand-blvd., 12 room, modern residence, garage in rear; new front porch; fine location for roomins; $65. ROBERT F. SCHENCK & CO., 4801 Drexel-blvd.

TO RENT—$15 PER MO., 5 ROOM COTTAGE, 1063-pl., near Princeton; rent can apply as purchase money. Address owner, C C 414, Tribune.

TO RENT—4009 GRAND-BLVD., MODERN 10 room house, 2 bathrooms; hardwood finish throughout. Apply E. SEAGOOD CO., 19 E. Lake-st.

TO RENT—4219 GRAND-BLVD., ELEGANT 10 room residence; steam heat; reasonable rent. MOORE & SCHMIT, 434 and Grand-blvd.

TO RENT—HOUSES—NORTH.

TO RENT—TWO BUNGALOWS EAST OF SHERidan-road, near lake; 5 and 6 rooms; $50 and $60. J. M. McDONALD & CO., Phone Rogers Park 196.

TO RENT—FINE 8 ROOM RESIDENCE, NEAR lake, with or without garage. 828 Wilson-av. Edge. 7000.

TO RENT—16 CHALMERS-PL., 11 ROOMS, 2 baths; private residence; $60. OGDEN, SHELDON & CO., 102 N. Clark-st.

TO RENT—HOUSES—WEST.

TO RENT—OAK PARK HOUSES ON ALL THE principal streets. Call, write, or telephone for our list or exclusive offerings. FRANK H. JUNE, 206 South-blvd. Tel. Oak Park 73. Established 23 years.

TO RENT—HOUSES—SUBURBAN.

TO RENT—WILMETTE—

A beautiful new house in best neighborhood, seven large rooms, two sun porches, one large screened porch and garage. The house was built for owner's occupancy with best fittings in good taste; hardwood floors, white enamel finish, mahogany doors, hot water heat, two fireplaces, shade trees, garden, etc.; near lake; easy distance to either C. N. W. trains, elevated, or surface cars. 515 Central-av. Ph. Wilmette 1891.

TO RENT—CHOICE LOCATION, RIVER FOREst; up to date 7 room house; hot water heat; $40 per mo. Rent applied as purchase money. An opportunity. Address owner, C C 408, Tribune.

TO RENT—MORGAN PARK, NEAT 5 ROOM bungalow; good location, near depot; $25 per mo.; rent can apply as purchase money. Address owner, C C 418, Tribune.

TO RENT—NORTH SHORE, LAKE FOREST TO Evanston, furnished houses for two or three months; unfurnished, term of years.

J. L. FLOYD, 38 W. Jackson-blvd. Dearborn-st.

TO RENT—MAYWOOD, 901 S. 2D-AV., TEL. 872 R. elegant 7 r. modern house, $35; corner; 3 shady lots; American neighbors; 31 min. to loop.

TO RENT—FURNISHED HOUSES.

TO RENT—HIGHLAND PARK, BEAUTIFUL house, furnished, large grounds, for 3 or 5 yrs., near lakes. Garage, garden, etc.

EUGENE A. BOURNIQUE & CO., 701 1st National Bank Bldg.

TO RENT—COMFORTABLE 12 ROOM FURN. house, for summer; conv. and pleasant location in Evanston; reas. rent. Apply S. K. MANN, 123 Scott-st., Wheaton, or 512 S. 5th-av., Chicago.

TO RENT—FURNISHED HOUSES AND APTS., North Side, North Shore, Mackinac Island; reduced rentals. MRS. E. W. CASE, 35 N. Dearborn-st.

TO RENT—AUGUST AND SEPTEMBER—MEdium size comfortably furnished house on North Shore about 25 miles from Chicago; ten minutes' walk from station. Address T 158, Tribune.

TO RENT—4520 DOVER-ST., WILSON EXP., furnished house, 6 weeks; modern; bungalow style; $60; adults; no children.

TO RENT—FOR 1 OR 2 MONTHS, FURNISHED home, Evanston, near lake; exclusive neighborhood. Address T 352, Tribune.

TO RENT—5 ROOM COTTAGE, NICELY FURnished. 904 N. 40th-ct.

WANTED—TO RENT—HOUSES.

WANTED—TO RENT—UP TO DATE BUNGAlow, 6-7 rooms, hot water heat, large grounds, North Shore; first class surroundings, near lake preferred; give all particulars and when available. Address T 160, Tribune.

WANTED—TO RENT—FOR SANITARIUM USE, large, desirably located house. Address S 127, Tribune.

TO RENT—SUMMER RESORTS.

TO RENT—FOX LAKE, INGLESIDE MANOR, room completely furnished residence, except linen; new boat; screened porch; fine bathing, boating, and fishing; $300 for season, $50 per month. FOX LAKE REALTY CO., 1422 La Salle-st.

TO RENT—HIGH CLASS FURN. COTTAGE, Lake 60 miles n. w. Chicago; boats and service with man on place; garage for auto. Inquire of Chapman, Antioch, Ill.; hskpg. or meals at Gifford Hotel.

TO RENT—SUMMER COTTAGE, FURNISHED, reasonable, in walking distance of Fox Lake. Joseph H. & R. LANGLEY, 1410 Langley-av., St. Joseph, Mich.

TO RENT—AT BOHNER'S LAKE, 4 ROOM furn. cottage, July 15 to Sept. 15; $45. E. REUPERT, Burlington, Wis.

TO RENT—CHEAPEST FURN. COTTAGE, Catawba, Mich.; 9 rooms; bath, elec. lt.; lake front; $250. Address S 553, Tribune.

TO RENT—10 A. COUNTRY HOME, FURN.; 3 boats; Pistakee Lake frontage. Phone Edge. 6017.

TO RENT—IDEAL 7 R. FURN. COTTAGE, Pistakee Bay; rent reasonable. Phone Main 289.

WANTED—AT SUMMER RESORTS.

WANTED—TO RENT—FURNISHED 5 OR 6 R. summer cottage, 100 miles of Chicago, on some inland lake; month of August. MR. LLOYD, 139 N. Clark-st., Chicago. Tel. Rand. 5013.

TO RENT—FLATS—SOUTH.

TO RENT—5443 MONROE-AV. Choice 8 room apartment on 2d floor; all outside light rooms; concession $40

HENRY G. WELLS & CO., 26 N. Dearborn-st.

TO RENT—N. E. CORNER OAKWOOD-BLVD. and Ellis-av., 2 and 3 room apts., finest in the city; disappearing beds. See janitor. Phone Douglas 937.

TO RENT—5 AND 6 ROOM MODERN APARTments at 46th and Woodlawn-av.; choicest location in Kenwood; rent $40.

W. K. YOUNG & BRO., 47th and Lake-av.

TO RENT—ELEGANT 5 ROOM MODERN apartment, S. E. cor. Madison-av. and 61st-pl., every modern appointment. Rent $42.50.

W. K. YOUNG & BRO., 63d and Kimbark-av.

TO RENT—5848 MICHIGAN-BLVD., ELEGANT 7 room apartment, 2 baths, complete in every modern appointment; rent $55.

W. K. YOUNG & BRO., 5500 Indiana-av.

TO RENT—VARSITY BLDG., 6104-10 ELLIS-AV., 4 and 5 room flats; also 1 basement flat; steam heat; all newly decorated; good trans. to city; 55th-st. cars pass bldg. See janitor.

TO RENT—ELEGANT APT. OF 8 ROOMS; TWO baths, extra lavatory; large rear court; view Grand-blvd. finest for the money. Sweetland, 421 E. 45th-st.

TO RENT—8 ROOM APT., FRONT BAY, southern exposure, steam, gas range, hot water, laundry; I. C. and L trans., nr. Jackson Pk.; new decorations; possession now. 1106 E. 50th-st.

TO RENT—6100-04 LAWN-AV. VERY BUILdable; $45; 6100-04 Madison; 5 r., $40-$42.50; concession. WM. KIRK & CO., 428 E. 47th-st. Oakland 905.

TO RENT—NEWLY AND BEAUTIFULLY DEC apt., 2 baths, $60. 4938 Michigan-av. Drexel 5601.

TO RENT—CHEAP—LARGE LIGHT MODERN 8 room heated apts., s. e. cor. 50th-pl. and Evanston-av.; 100 feet to Washington Park. Janitor.

TO RENT—BRIGHT OUTSIDE 6 AND 7 ROOMS, $45; thoroughly modern; 5469 Greenwood-av. CHAS. EATON, 1019 E. 54th-pl.

TO RENT—112 E. 51ST-ST., FACING WASHINGton Park, modern, light, 5 room 2d apt.; private front and rear porches. $47.50. See janitor.

TO RENT—5 ROOM PRIVATE FRONT PORCH apt. up to date 2d floor apt., 6628 Drexel-av., $45. McKEE & POAGUE, 1206 E. 63d-st.

TO RENT—6050 WASHINGTON-AV., COR. 61ST, near Jackson Park; 4 room corner flat; bath, steam; all outside rooms; $24. See janitor.

TO RENT—5, 5 AND 6 ROOM MODERN APTS., 3838 Rhodes-av.; steam heat, hot water; janitor; $25 to $30.

TO RENT—435: A STEAM HEATED 6 ROOM flat, near 35th-st. and Lexington-av. BENJ. BISSINGER, 69 W. Washington-st.

TO RENT—A 5 R. STRICTLY MODERN LIGHT, and well arranged 2d flat at 6801 Champlain-av.; good transportation and an unusual value at $28.

TO RENT—HIGH GRADE APARTMENT, 4706 Grand-blvd., 2d floor; 10 rooms, 3 baths. T. E. WELLS, 160 W. Jackson-blvd. Wabash 8502.

TO RENT — 6635 MONROE-AV., STEAM HEATed 5 room apt.; desirable location; $15 to $20. HOLTON, SEELYE & CO., 140 S. Dearborn-st.

TO RENT—4543 COTTAGE GROVE-AV., 4 ROOM light flat; steam heat, hot water, porch; $32. J. S. DEARER & CO., 4255 Cottage Grove-av.

TO RENT—3500 ELLIS-AV., BEAUTIFUL NINE room apartment; steam. See janitor. DUFF & MASSEY, 8 So. Dearborn-st. Cent. 6819.

TO RENT—3 AND 4 ROOMS; STEAM; HOT WAter; hardwood floors; gas range; rent $1. C.; $30 to $38. LENOX, 3597 Cottage Grove-av.

TO RENT—607 WOODLAND PARK (5478 and Lake Mich.), 7 rooms, second; strictly modern; beautifully private; $37.50. See janitor.

TO RENT—NEW APTS., 6 AND 4 ROOMS; PRIvate and sleeping porches. 510 Belmont-av. H. G. CHASE, 105 S. La Salle-st. Phone Main 2296.

TO RENT—MODERN FLATS, 4-ROOM, 7 ROOM corner Wabash and 23d-st.; office 20 E. Jackson. Within walking distance of business district.

TO RENT—4 ROOM FLAT, $35; NEAR 40TH-ST. Calumet-av. sweetland, 421 E. 45th-st.

TO RENT—4600 PRAIRIE-AV.—MODEL LARGE 4 room 2d flat; porch; light and airy; price $31.

TO RENT—5 ALL LIGHT ROOMS, MODERN, steam. 1st floor, 4936 Champlain-av.

TO RENT—BEAUTIFUL MODERN 8 ROOMS; $40; concessions. 4911 Champlain-av.

TO RENT—BEAUTIFUL MODERN 8 ROOMS, $40; concessions. 4911 Champlain-av.

TO RENT—BLVD. STEAM FLAT, N. E

TO RENT—OFFICES AND STORES.

Downtown.

TO RENT—
HARRIS TRUST BLDG.
High grade offices to sublet.
Very light and modern.
Immediate possession. Call at Room [illegible]

General.

TO RENT — DOCTOR'S OFFICE AND DE[illegible]
tist's office; fine location; a snap. 1000 S. North-st. Halsted. Office of bldg. or Flat 2 W. [illegible]

TO RENT—OFFICES, TRANSFER CORNER
suitable for doctor and dentist. Inquire
JOHNSON, 4000 W. North-av. Ph. Belmont [illegible]

TO RENT — OFFICE. 6265 RIMBARA
cor. 63d-st.; steam; ope large office $12 & $15. ROBINSON
STRONG & CO., 209 S. State-st. Har. 6191.

TO RENT—FLOORS AND LOFTS.

TO RENT—116-18 S. 5TH-AV., NEAR MONRO
FINE LIGHT SPACE, APPROX. 3,000 SQ. FT.
TO A FLOOR; PASS. AND FREIGHT ELEV.
STEAM HT., ETC.; IMMEDIATE POSSESSION.
RATES; BEST LOCATION. LOOP
AGENCIES, LIGHT, INC., 105 MERCANTILE
WILLIAM A. BOND & CO., 25 N. DEARBORN-
ST. CENTRAL 4604.

TO RENT—NEW FIREPROOF SPACE, 500 TO
25,000 sq. ft. on a floor, partitioned to suit; two
elevators, jan. service; splendid light; rents
46c; reasonable rent. New Rand-McNally Bldg.
Clark and Harrison-sts. Agent at bldg. daily
Phone Wabash 3000, 800. Randolph 800. daily
H. O. STONE & CO., 76 W. Monroe-st.

TO RENT—FLOORS IN CHICAGO JUNCTION
Belt Line Bldgs., 35th and Ashland-av. Steam
heat; sprinkler; long or short leases; immediate
possession.
F. W. McKINNEY,
Phone H. 5420. 555 McCormick Bldg.

TO RENT—FINE SECOND FLOOR 70X40, 33
35 and 37 N. Market-st., near Washington; high
with elevator service and steam heat; one of the
best locations in town; will rent reasonably.
ply to DONNELL SAFE CO., 35-37 N. Market-st.
Chicago.

TO RENT—FLOORS, STORES, BUILDING
and manufacturing space in all business districts
Phone, write, or call for our "DESIRABLE LIST."
MURDOCK, JAMES & CO.,
17 N. La Salle-st. Phone Franklin 28

TO RENT—3,500, 7,000, AND 14,000 SQ. FT. OF
the 2d floor of the n. w. cor. Washington-st. and
8th-av.; steam heat, power, and electric light
suitable for printers.
HALL, HOWE & CO., 102 N. 5th-st.

TO RENT—BUILDINGS, FLOORS, AND SPACE
with or without railroad and river facilities, and
will build to suit tenants.
MADDEN BROS., 140 S. Dearborn-st.

TO RENT FLOORS—BUILDINGS—STORES,
in all business districts.
PAUL C. LORENZ & CO., 1501 FRANKLIN
TO RENT — NEW NO. 335 W. MADISON-ST.
floor, 20x100 ft.; light, steam heat, freight an
passenger elevators.
E. BLUM & ROMBERG, 30 N. La Salle-st.

TO RENT—FLOORS, 141 S. 5TH-AV., 20X75. FRE
passenger and freight elevator; steam heat; lighted
WHITE & TABOR, 115 S. La Salle-st.

TO RENT—MANUFACTURING PROPERTY
TO RENT—LIGHT MANUFACTURING
LOOK.
Two light connected stores, 25x76 each, with ra
ngth, light, cement floored basements, in fine
cal location; 3-story brick, can ship direct from
basements to sidewalk, etc., rent $35. A. EUGENE GROSSMAN & CO.
ore, $35. A. EUGENE GROSSMAN & CO.
th and State-sts. Phone Stewart 5648.

TO RENT—FLOOR, AT 514-516 LAFLIN-ST.
lot 50x125, alley on 2 sides; will build one
build one story building to suit tenant. Phone
Wabash 1861. CHAS. READ, Owner, 1838 Fisher
Bldg., at Harrison and Dearborn-sts.

TO RENT — LIGHT MFG.; 5,000 SQ. FT. OR
one floor; new bldg.; steam heat; well lighted
rge vault and showrm. to st. if desired; cheap
amp. 3272 N. Halsted-st., 2 blks. to Belmont
sts.

TO RENT—WE HAVE A COMPLETE LIST OF
BUILDINGS, STORES, AND LOFTS IN ALL
BUSINESS DISTRICTS OF THE CITY, WITH
OWER AND GRASSELLI, 1st FLOOR
ROUNDS & WETTEN, 108 S. LA SALLE-st.

TO RENT—IN MODERN STEEL CONSTRUCTIO
sprink. bldg., floors containing 14,000 sq. ft. each
very light; freight and passenger elevator service
19c per sq. ft. J. J. HARRINGTON & CO.
24 First National Bank Bldg.

TO RENT—FOR LIGHT MANUFACTURING
Hickory bldg., 50,000, furnace heat, 6 railroad
spots within 2 blocks. 80th and Lowe-av. Owner
30 Lowe-av.

TO RENT— BRADLEY BUILDING
Floors with or without power.
Storage with elevator.
Phone Monroe 146. 317 N. Desplaines-st.

TO RENT—ON PRIVATE SWITCH; SMALL
factory with 15 h. p. steam plant; lot
Canal 4687.

TO RENT— FOR SALE
Track, Dock, Warehouse, and Factory Property
ARTHUR W. BURNHAM, 1718 1st Natl. Bk. Bldg.

TO RENT—MANUFACTURING PROPERTY FOR SALE
C. F. DURLAND & CO., 220 W. Harrison-st.

TO RENT—5,000 SQ. FT. 2D FLOOR, DAY
light, freight elevator. 127 S. Green-st. Haisted
TIC APPARATUS CO.

WANTED—STORES, OFFICES, LOFTS.

WANTED—TO RENT—DESK ROOM OR OF
ce, furnished; will rent or buy furnishings
e rent. LINDHMAN, 621 Cass-st.

WANTED—TO RENT—DESK RM AND SMALL
display space by manufacturer of high grade hats
s and wash goods. Address T 307, Tribune.

TO RENT—BUILDINGS.

TO RENT—OR FOR SALE—2010-2012 S. WA
bash-av., 4 story and basement, sbt. 23,000 sq. ft.
each; for rent $4,000; possession at once. Apply
state American Trust Bldg. Rand. 2295.

TO RENT—
dg. at 10c sq. ft. Phone for particulars
A. THORN & CO., 1st Floor
8 So. Dearborn-st. Phone Randolph 4094

TO RENT—WE BUILD TO SUIT TENANTS
BOWES REALTY CO.
ain 2181. 30 N. La Salle-st.

TO RENT—45,000 FT., S. OF CHICAGO AV.
new sprinkled bldg.; on track; only 15c sq.
NTAGUE & SON, 25 N. Dearborn. Cent. 5621

TO RENT—HALLS.

TO RENT—BUSH TEMPLE, N. CLARK-ST. AND
Chicago-av.; beautifully equipped lodge halls for
s, banquets, etc.
C. SPOTSWOOD, Agent. Phone North 1152.

TO RENT—BASEMENTS.

TO RENT—501 S. LA SALLE-ST., BASEMENT
2,000 sq. ft.; steam heat, etc.
CARPENTER & COMPANY, 6 N. Clark-st.

TO RENT—GARAGES AND BARNS.

TO RENT—NEW MODERN N. S. GARAGE
fully equipped; capacity 100 cars; has new s
clearing $800 per month; have 5 year lease
and its equipment; will sell cheap; will take
ease and equipment; have other business, must
Address E B 84, Tribune.

TO RENT—8 STORY BRICK BARN WITH LIGHS
and 3 sides; steel in investment; will rent room loc
ing 35 single stalls and 2 box stalls; 2 blocks
asphalt alley; an exceptionally desirable loca
ing company; rent reasonable. For
culars phone owner, Central 5621.

TO RENT—LARGE GARAGE, CORNER LOCA
on prominent South Side boulevard; immed
possession; low rental; lease to suit. Call
ORRIS HART & CO., 1st floor.

TO RENT — GARAGE; WILL RENT TO 1 OR
2 cars; very reas. Apply 716 N. Sheffield
North 3529.

TO RENT—GARAGE 2041 MICHIGAN-AV.

TO RENT—OTHER CITIES.

ELLENT CHANCE TO GET INTO RETAIL
ess in South Bend; have modern room with
ent; can be enlarged; cash or terms; also
suitable for any legitimate business; big
ease; cheap rent. WM. HAPP, South Bend,
ana.

TO RENT—MISCELLANEOUS.

TO RENT—BUILDINGS, STORES, AND FLOORS
all parts of the city. Send for list.
LIS & FRANKENSTEIN, 110 S. Dearborn-st.

STORE AND OFFICE FIXTURES.

FIXTURES—PRICES CUT TO THE QUICK.
Roll top $10.00
Flat top 8.00
Typewriter desk 7.00
Desk chairs 2.00
Double flat top desk 18.00
Bookkeeper desk 9.00
Oak and glass partition, per ft.... 1.00
Repaired and refinished, your old wood as new.
Franklin Desk Factory, 23 E. Jackson-blvd.

TO RENDER.
Tel. 903, 905, 907, 909, 911 W. Madison-st.
TELEPHONE MONROE 1712.
Manufacturer and jobber of store and office fix
Second hand fixtures of every description;
cash or time.

FIXTURES OF EVERY DESCRIPTION
and used, at bargain prices. Hundreds of
new and slightly used specials at prices that
Country order f. o. b. Chicago; crated free
BENDER CO., 608-614 Wells-st., nr.

SALE—BRAND NEW 16 STATION NEW
pedal closet system; cost $50; will sell for
ASHBORN, N. W. corner Van Buren and

S, CHAIRS, ETC., NEW AND USED; ALL
ds at first hand; large shop at Randolph
ve money. ELABATH DESK CO., 518 S. Wa

IGHTS, ATTENTION—
erful drug outfit, slightly used; must be
ed.
Monroe 2496. 644 W. Madison-st.

TOP, $10; FLAT TOP, $10; DOUBLE FLAT
chairs, $1. H. WALTER BROWN CO., 34

TORE FIXTURES, NEW AND USED, AT
LOWEST PRICES, go to AMERICAN
FIXTURE CO., 1417-1427 S. Halsted-st.
AND ALL OTHER OFFICE FURN
new and 2d hand; complete stock. Hoslet
Desk Co., 168 W. Lake-st.

, CHAIRS, ETC.—HIGH GRADE FIX
Sample and detailed estimates and patterns; big sa
P. CASEY'S SONS, 173 N. Fifth-av.

SAFES.

LL HIGH GRADE SAFES AT FACTORY
Have bargains in safes which have been
Dennell Safe Co., 35 and 37 N. Market-st.
Madison and Washington-sts.

LACE TO BUY NEW OR SECOND HAND
at the right price is at SABAN'S, 222
W. 48th-st. All sizes.

NO FAR A BARGAIN? HERE'S YOUR
e. Less than ½ on all 2d hand safes. Ro
Marvin Safe Co., 211 W. Washington.

BUSINESS CARDS.

WOVEN WIRE FENCE; NOTHING SO
to fence a farm, garden, poultry yard, o
home; strong and durable.
N CLEMENT, V. P., 208 W. Monroe-st.

LAWYERS.

QUITABLE LEGAL CORPORATION GIVES
law and collections; experienced attorneys
tion free. 404 First Natl. Bank Bldg.

REAL ESTATE FOR SALE.

CENTRAL.

FOR SALE—OR EXCHANGE—50X100, DOWN
town property; price $60,000; mortgage $30,000
first class improved or vacant for equity.
Box 28 MULFORD & SON, 30 N. La Salle-st.

FOR SALE—FINE IMPROVED DOWNTOWN
PER; PAYS NEARLY 5% NET; $150,000. Ad
C E 337, Tribune.

APARTMENTS—SOUTH SIDE.

FOR SALE—

REAL HOT WEATHER SACRIFICE.

Two 6 flat buildings on Kimbark and Monroe, in
fine lawn; owner needs the money; chance to get
good building at a bargain; mortgage $14,000;
total $4,500. Don't miss these.
H. O. STONE & CO., 76 W. Monroe-st.

FOR SALE—SPECIAL BARGAIN.
ONLY $2,500 CASH REQUIRED.
MODERN 3 sty. stone front apartment bldg.; 6
rooms; rental $3,000; well located 3 blocks from
Washington Park and 56th-st. "L" Station.
Price only $19,500.
MARK R. KIMBALL, 25 N. DEARBORN-ST.

FOR SALE—BIG RETURNS ON YOUR MONEY
W. COR. GREEN AND 64TH, 12 APTS.
ELECTRIC LIGHTS, TILE FLOORS IN BATHS
AND VESTIBULES, GAS RANGES, REFRIGER-
ATORS, ELEVATOR, SURFACE, AND STEAM
FARE; RENTALS, $5,028.
HAYDEN & STONE, 6326 HALSTED-ST.

FOR SALE—2 FLAT IN CHOICE SECTION
Auburn Park 3 years old, handsome brick and
ne; 6 rooms and bath each; open enamel plumbing,
hardwood finish, cement basement, etc.; lot
$24.75 per front foot; mortgage $8,000; easy.
McCARTHY & BYRNE, 220 E. 61st-st.

FOR SALE—NEW SIX FLAT BLDG., 6 AND 7
rooms, 2 baths, sun parlor; rental $4,560; mtg.
$17,000, 5% per cent; price $33,000.
GRAPPERHAUS, RUSSELL & CO.
1348 E. 63d-st. Tel. Hyde Park 2976.

FOR SALE—TO COLORED PEOPLE—
Wabash-av., near 52d, 2 story, 7 and 8 room
gasol heated flats; lot 22x161; rental $940; price
$4,500.

FOR SALE—LANGRIDGE, 7 W. 47th-st., a. w. cor. State
apt. bldg., brings big returns for money, is
service in rental, always rented, price $28,000, inc.
$ 250, only $1,000 cash needed; positively no com-
mission. 4324 S. State-st. Phone DOUGLAS 1181.

FOR SALE—EAST FRONT TWO FLAT BLDG.,
6 and 6 rooms, substantially built, pressed brick,
modern throughout, and well finished, in growing
district; good transportation; price very rea-
sonable. 6858 Lafin-st.

FOR SALE—AT A BARGAIN—2 FLAT BLDG., 7
and 8 rooms; pressed brick front; hot water heat;
tile baths; fine finish; oak sideboard and
mantel and console in each flat; mod. Owner, 3411
PARKER, 7609 Morgan-st., or phone Stewart 4204.

FOR SALE—2 FLAT, PARK MANOR, BAR-
gain; 6 rooms; good condition, modern;
steam, $2,600 for equity; there isn't a better
built or finer place for the money in Chicago. Write
H. J. COLEMAN & CO. 4720 State-st.

FOR SALE—W. COR. INDIANA-AV. AND
39TH-ST. 100x175 to alley with brick improve-
ments. Will offer this property for 90 days only at
$20,000. Can be made to pay 10 per cent net and
has great future.
WHITESIDE & WENTWORTH, 3 S. Dearborn-st.

FOR SALE—CORNER BUSINESS BLOCK,
south of 55th-st., consisting of 10 stores and
doctors' offices, next to L station; value increases
advanced 20 per cent per year; price and terms
strictly cash proposition, in another five years time
will double in value. Address C B 62, Tribune.

FOR SALE — STOVE HEAT INVESTMENT,
Southeast side, 4 dwellings rental $2,280;
price $22,000, 1-3 cash. See MR. EVERETT,
S. H. NEWMAN, Harris Trust Bldg. Rand. 4080.
[Quick cash sale of estate.]

FOR SALE—STATE-ST., NEAR 21ST; 2 STORY
brick 2 stores, 2 flats; rents $1,356; a bargain at
$14,500; rapidly increasing in value.
[Mr. Howell.] E. BALDWIN & CO.,
3450 Indiana-av.

FOR SALE—BARGAIN—59TH-ST., NEAR SAN-
gamon, brick store and flats; rent $840; only
$7,000.
S. HECK & CO., 6046 S. Halsted-st.

FOR SALE—STONE AND BRICK CORNER
stores and flats; rents, $5,000; mtg., $20,000, at
5%; cash, $5,000; trade, $5,000. Address A W
410, Tribune.

FOR SALE—GREAT BARGAIN—DOUBLE SEC-
tion line transfer cor. 96x125, n. w. cor. 47th and
Western, 1 imp. will yield handsome return on
invest. R. N. BADENOCH, 921 Ft. Dearborn Bldg.

FOR SALE—PROSPECTIVE TRANSFER COR.
Price $3,750.
H. H. WESSEL & CO., 5100 Archer-av.

BUSINESS PROPERTY—NORTH SIDE.

FOR SALE—N. CLARK-ST. CORNER—STORE
flats, and theater; steam heat; no expense; save
taxes and insurance; rented to 2 tenants for $5,000
per annum; a fine investment; room for adding 2 more
stories above; building built of steel. For particu-
lars see owner, 5049 W. Chicago-av.

FOR SALE—LET ME SHOW YOU MY BEST BAR-
gain on West Side, 3 story brick store and flats;
slaughter price; must have money. Address C E
554, Tribune.

FOR SALE—GREAT BARGAIN—121-3 SO. MOR-
gan-st. 50x118 to alley, old improvements.
QUINLAN & TYSON, Exclusive Agents, 40 N.
Dearborn-st.

FOR SALE — MADISON-ST., 4 STORES, BRICK
bldg., near double section line corner, Big future;
$40 000. Address S 222, Tribune.

HOUSES—SOUTH SIDE.

FOR SALE—5638 INDIANA-AV., NINE ROOM
frame residence; large porch; hardwood trim and
floors; large lot; payment down, balance easy
terms. DUFF & MASSEY, 8 S. Dearborn-st.
Central 6819.

FOR SALE—3409 CALUMET-AV.; MODERN
stone front; 11 rooms; cost $15,000; our price
$6,000; easy terms.
E. E. BALDWIN & CO., 3450 Indiana-av.

FOR SALE—BARGAIN; 9 RM. BRICK; large GAR-
den; lot 50x125; Morgan-st., 50x125 ft.; large barn;
rents at $120 a year; $2,800 cash; mtge. $3,000.
McMAHON & HOBAN, 30 N. Dearborn-st.

FOR SALE—ELEGANT 9 ROOM HOUSE; SOLID
mahogany finish; best bargain in city; Aldine
Square; must sell at once. Address E F 323,
Tribune.

FOR SALE—COLORED PEOPLE; 3614 RHODES-
av.; 10 room house; 2 flats; rents $2,520;
$1,000 will handle. SOL. LIVINGSTON CO., 4711
State-st.

FOR SALE—3541 MADISON-AV., SPLENDID 9
room brick res.; newly decorated. Will exchange
for $5,000. Open for inspection 2 to 5 p. m. today.
ARTHUR L. HARDIN & CO., 21 N. La Salle-st.

FOR SALE—3601 INDIANA-AV., MODERN 10
rooms; full lot; pressed brick; a bargain.
E. E. BALDWIN & CO., 3450 Indiana-av.

FOR SALE—8 ROOM HOUSE, ABERDEEN-ST.,
nr. 77th, $3,800. This is a bargain.
The Auburn Bank, 7914 S. Halsted-st.

FOR SALE—6050 LOOMIS-ST., 6 ROOM MOD-
ern bungalow; open plumbing; gas; $1,950; terms.
J. WM. HOWARD & CO., 10-12 Ashland Blk.

FOR SALE—HIGH CLASS RESIDENCES AND
choice vacant at low prices and convenient terms.
Frank I. Bennett, 7000 Euclid-av. Ph. Mid. 1867.

REAL ESTATE FOR SALE.

APARTMENTS—WEST SIDE.

FOR SALE—AN 18 APARTMENT BLDG., SIX 5
rooms, twelve 4 rooms; all rented; best location
in East Austin 3 lines to loop; will take good West
Side vacant or 2 flats in exchange for equity of
$5,000; rental $7,000 year. OWNER, 154 N. 49th-
ct. Phone Austin 20812.

FOR SALE — LOOK AT 4424 FULTON-ST., TWO
bright brick steam heated flats, 4 and 5 rooms;
gain for a quick deal. Price $6,750. Terms to suit.
Address C E 297, Tribune.

FOR SALE—ALL MODERN BUILT 2 FLAT OR AS
17-room residence; lot 45 feet. 1884 S.
Lawndale 2918.

FOR SALE—LOOK AT NEW 2 FLAT, 5 AND 5
rooms, furnace heat, near two parks; 2447 W.
Monroe-st.; rental $624; $1,700 cash necessary.
W. J. HOFFE, Rm. 1302 Hartford Bldg. Cent. 6840.

FOR SALE—W. ADAMS-ST., NEAR SPAULD-
ing-av., 3 flat building; 7 rooms; rent $1,176;
price $10,000. E. A. CUMMINGS & CO.,
40 N. Dearborn-st.

BUSINESS PROPERTY—SOUTH SIDE.

FOR SALE—PRICE $75,000—PROMINENT BUSI-
NESS CORNER, N. E. COR. STATE-ST. AND
GARFIELD-BLVD.
200X171.
DOUBLE SECTION LINE CORNER, partially
improved with one story stores, in the heart of
the most rapidly developing section of the city;
ripe for immediate improvement with a modern
business block.
WM. K. YOUNG & BRO., Bank Floor,
Marquette Bldg., Dearborn and Adams.

FOR SALE—SMASH—SMASH—

Must have cash for equity—over $15,000 mort-
gage—in brick business building 50x120 ft., lease
one tenant, net $2,000 per year; owner pays all taxes and ex-
penses. Net rental third year, $3,500. Exceptional
chance to get a nice new clean business property
as a bargain.
H. O. STONE & CO.,
76 W. Monroe-st.

FOR SALE—ON GOOD SOUTH SIDE BUSINESS
street, near busy transfer corner, well constructed
brick and stone building, contains 8 flats and 5
stores; rental $4,800; mortgage $20,000, 5 per cent;
price $30,000 cash; must act quick. Address F W
580, Tribune.

FOR SALE—WOODLAWN—3 STORY BRICK
and frame building, containing 1 store and 2 apts.;
bldg. is thoroughly modern and up to date; is
30x100 feet; rental $1,000 per annum; price $6,500.
WILLIAMS, G. BARSALOUX,
534 and Washington-av., Hyde Park 19.

FOR SALE—SMALL BUSINESS PROPERTY IN-
vestment; fine street; 2 good tenants at $1,800
yearly; price $11,000.
JOHN A. CARROLL & BRO.,
53d-st. and Lake-av. Phone H. P. 440.

FOR SALE—STATE-ST. NEAR 47TH-ST., TWO
frame buildings, store and three flats; lot
33x100; rent $600; price $3,800. Call at once if
you want a snap.
H. J. COLEMAN & CO.,
Ph. Oakland 86. 4720 State-st.

FOR SALE—N. W. COR. INDIANA-AV. AND
39TH-ST. 100x175 to alley with brick improve-
ments. Will offer this property for 90 days only at
$20,000. Can be made to pay 10 per cent net and
has great future.
WHITESIDE & WENTWORTH, 3 S. Dearborn-st.

FOR SALE—CORNER BUSINESS BLOCK,
south of 55th-st., consisting of 10 stores and
doctors' offices, next to L station; value increases
advanced 20 per cent per year; price and terms
strictly cash proposition, in another five years time
will double in value. Address C B 62, Tribune.

FOR SALE — STOVE HEAT INVESTMENT,
Southeast side, 4 dwellings rental $2,280;
price $22,000, 1-3 cash. See MR. EVERETT,
S. H. NEWMAN, Harris Trust Bldg. Rand. 4080.
[Quick cash sale of estate.]

FOR SALE—STATE-ST., NEAR 21ST; 2 STORY
brick 2 stores, 2 flats; rents $1,356; a bargain at
$14,500; rapidly increasing in value.
[Mr. Howell.] E. BALDWIN & CO.,
3450 Indiana-av.

FOR SALE—BARGAIN—59TH-ST., NEAR SAN-
gamon, brick store and flats; rent $840; only
$7,000.
S. HECK & CO., 6046 S. Halsted-st.

FOR SALE—STONE AND BRICK CORNER
stores and flats; rents, $5,000; mtg., $20,000, at
5%; cash, $5,000; trade, $5,000. Address A W
410, Tribune.

FOR SALE—GREAT BARGAIN—DOUBLE SEC-
tion line transfer cor. 96x125, n. w. cor. 47th and
Western, 1 imp. will yield handsome return on
invest. R. N. BADENOCH, 921 Ft. Dearborn Bldg.

FOR SALE—PROSPECTIVE TRANSFER COR.
Price $3,750.
H. H. WESSEL & CO., 5100 Archer-av.

BUSINESS PROPERTY—NORTH SIDE.

FOR SALE—N. CLARK-ST. CORNER—STORE
flats, and theater; steam heat; no expense; save
taxes and insurance; rented to 2 tenants for $5,000
per annum; a fine investment; room for adding 2 more
stories above; building built of steel. For particu-
lars see owner, 5049 W. Chicago-av.

FOR SALE—LET ME SHOW YOU MY BEST BAR-
gain on West Side, 3 story brick store and flats;
slaughter price; must have money. Address C E
554, Tribune.

FOR SALE—GREAT BARGAIN—121-3 SO. MOR-
gan-st. 50x118 to alley, old improvements.
QUINLAN & TYSON, Exclusive Agents, 40 N.
Dearborn-st.

FOR SALE — MADISON-ST., 4 STORES, BRICK
bldg., near double section line corner, Big future;
$40 000. Address S 222, Tribune.

HOUSES—SOUTH SIDE.

FOR SALE—5638 INDIANA-AV., NINE ROOM
frame residence; large porch; hardwood trim and
floors; large lot; payment down, balance easy
terms. DUFF & MASSEY, 8 S. Dearborn-st.
Central 6819.

FOR SALE—3409 CALUMET-AV.; MODERN
stone front; 11 rooms; cost $15,000; our price
$6,000; easy terms.
E. E. BALDWIN & CO., 3450 Indiana-av.

FOR SALE—BARGAIN; 9 RM. BRICK; large GAR-
den; lot 50x125; Morgan-st., 50x125 ft.; large barn;
rents at $120 a year; $2,800 cash; mtge. $3,000.
McMAHON & HOBAN, 30 N. Dearborn-st.

FOR SALE—ELEGANT 9 ROOM HOUSE; SOLID
mahogany finish; best bargain in city; Aldine
Square; must sell at once. Address E F 323,
Tribune.

FOR SALE—COLORED PEOPLE; 3614 RHODES-
av.; 10 room house; 2 flats; rents $2,520;
$1,000 will handle. SOL. LIVINGSTON CO., 4711
State-st.

FOR SALE—3541 MADISON-AV., SPLENDID 9
room brick res.; newly decorated. Will exchange
for $5,000. Open for inspection 2 to 5 p. m. today.
ARTHUR L. HARDIN & CO., 21 N. La Salle-st.

FOR SALE—3601 INDIANA-AV., MODERN 10
rooms; full lot; pressed brick; a bargain.
E. E. BALDWIN & CO., 3450 Indiana-av.

FOR SALE—8 ROOM HOUSE, ABERDEEN-ST.,
nr. 77th, $3,800. This is a bargain.
The Auburn Bank, 7914 S. Halsted-st.

FOR SALE—6050 LOOMIS-ST., 6 ROOM MOD-
ern bungalow; open plumbing; gas; $1,950; terms.
J. WM. HOWARD & CO., 10-12 Ashland Blk.

FOR SALE—HIGH CLASS RESIDENCES AND
choice vacant at low prices and convenient terms.
Frank I. Bennett, 7000 Euclid-av. Ph. Mid. 1867.

REAL ESTATE FOR SALE.

HOUSES—SOUTH SIDE.

FOR SALE—KENWOOD RESIDENCE

Magnificent stone front 9 rooms including ladies
billiard hall newly and handsomely decorated; lot
50 ft. deep to 16 ft. alley; fruit trees and shrub-
bery; asphalt street. Boulevard lights. 5 min. to L.
C. Ry. trains, Kenwood "L" and three surface
lines.
FRED'K H. BARTLETT & CO.,
Randolph 3751. 50-69 W. Washington-st.

FOR SALE—WILL SACRIFICE MY 6 ROOM,
newly decorated brick and stone residence for
$4,250; hardwood floors, pleasant interior, a fine
little home, ready for occupancy; near Washington
Park and South Side "L." Call at premises, 5065
Prairie-av., after 2 p. m. Call.

FOR SALE—100 FT. ON BELMONT-AV. NEAR
48th-av.; only $24 per foot. ARCHIBALD C. SMITH,
4750 Irving Park-blvd. Phone Irving 970.

FOR SALE—37½ FOOT LOTS WITH SEWER,
water, and cement walks for $275; $25 cash, $5
monthly. Geo. C. Reid & Co., 5294 Hiwatka-av.

VACANT—WEST SIDE.

FOR SALE—

THIS WEEK (Seventh) $200.
North front lot on Harvard-st., west of 47th-av.
a reduction of $10 each week till sold. Call and
register the price you will pay.
BROOMELL BROS., 74 W. Washington-st.

FOR SALE—JACKSON-BLVD., WIDE LOTS,
$8 1-3 ft., near new park; BARGAINS, $1,200.
TURNER & ESCHERT EXCL. AGENTS,
5146 W. MADISON-ST. AUSTIN 441.

FOR SALE—SPECULATORS, INVESTORS, AND
BUILDERS—I have the greatest list of snaps
I've had in 9 years. Come out and see me.
EDWARDS, 2307 W. Madison-st.

FOR SALE — BARGAIN; VACANT BUSINESS
corner, Madison-st., near 60th-av. WM. H.
MULHOLAND & CO., 30 N. La Salle-st.

MISCELLANEOUS—SOUTH SIDE.

FOR SALE—SEND FOR
BARTLETT'S BARGAIN BULLETIN.
If you are looking for a bargain in South Side
real estate, Greatest list of Houses, flats, stores,
etc., ever offered at the prices. Don't buy elsewhere
until you see it. Mailed free upon your request.
FRED'K H. BARTLETT & CO.,
Randolph 3751. 50-69 W. Washington-st.

FOR SALE—REAL ESTATE; SPECIAL BAR-
gains. O. F. SMITH & CO.,
302 E. 55th-st. Phone Oakland 128.

FOR SALE—OUR SPECIALTY QUICK SALE OF
South Side real estate; immediate results, 10 to
60 days. McCLUN, 214 W. 63d-st.

MISCELLANEOUS—NORTH SIDE.

FOR SALE—AT PRICE OF LAND, 50 FT. 1¼
blocks from Wrightwood station Northwestern
L; old improvements, but good for many years; in-
come $960; small maintenance expense; $7,500;
only $2,500 cash required. Write, telephone, or call
on CHAS. HESSON, 15th floor, 123 W. Madison.
Randolph 7580.

REAL ESTATE—MFG. PROPERTY.

FOR SALE—MANUFACTURING PROPERTY.
Hedenberg Mfg. District at Fullerton and 40th-
avs.; surface switch; depot for L. C. L.; ship to all
points, Chicago rates. Will sell land on easy
terms. Will build and sell 10 year time. Will
build and lease. Estimates furnished promptly,
willingly, and without charge. We are as near as
your telephone.
JAMES W. HEDENBERG
Cent. 1121. 40 N. Dearborn-st.

FOR SALE—16TH-ST., NEAR WESTERN-AV., 14
acres; will divide; high, dry; Chicago, Burlington and
Pennsylvania R. R. switch. C. L. and L. C. L.
service, all at Chicago rates.
GIBSON & HODGE,
Industrial and Business Real Estate,
1230 First Natl. Bank Bldg. Randolph 1828.

FOR SALE—30 ACRES AT BLUE ISLE, AT JUNC-
tion of Rock Island and Illinois Central R. R.
street cars; city sewer and water; plenty of good
labor right at hand; can deliver entire property
for $25,000, 1-3 cash. R. N. BADENOCH, 921
Ft. Dearborn Bldg.

FOR SALE—FACTORY, 57,000 SQ. FT. FLOOR
space, 35,460 sq. ft. land, boiler, engine, elevator,
Rock Island sidetrack, at 45th and La Salle-sts.
Quick possession.
WALTER MILLS, Room 1222, 20 N. La Salle-st.
Exclusive Agents.

FOR SALE—OR LEASE—WILL BUILD TO SUIT
switch track, C. L. and N. C. L. service, in
and out bound.
CHICAGO CLEARING LAND ASSOCIATION,
1730 First National Bank Building.

FOR SALE—380,000 SQ. FT. JUST WEST OF MIL-
waukee-av. on St. Paul R. R.; suitable for ma-
terial yd. or mfg.; can deliver for $50,000 or will
lease. R. N. BADENOCH, 921 Ft. Dearborn Bldg.;

FOR SALE—OR LEASE—
Manufacturing Sites and Dock Property.
H. H. WALKER & CO., Tacoma Building.

FOR SALE—
TO RENT.
Track, Dock, Warehouse, and Factory Property.
ARTHUR W. BURNHAM, 1718 1st Natl. Bk. Bldg.

REAL ESTATE—SUBURBAN—SOUTH.

FOR SALE—IN MORGAN PARK—GREAT BAR-
gain; 8 room and attic; modern home; 2 fire-
places; lot 50x125 ft.; covered with
natural oak trees; only $4,000 if taken at once; $500
cash, balance $35 per month.
W. A. BANCROFT & CO., opp. depot, Morgan
Park.

FOR SALE—TRACY LOTS, 50X150, SO. HOYNE
and 103d-st.; high and dry, grand view; $1,250;
terms. HOWE & BUTLER, Exclusive Agents,
5 N. La Salle-st. Franklin 1838.

FOR SALE—HOMEWOOD, NEAR I. C. STA., 6
room, unfinished cottage with 1 acre lot; very low
price; terms to suit. Address owner, C G 413,
Tribune.

FOR SALE—106TH-ST., BETWEEN PROSPECT
and Drew-sts., six room bungalows, $4,500 to
$5,000; $500 cash, monthly payments. Open every
day.

FOR SALE — LONGWOOD-DRIVE MODERN
7 rms. and bath, hot water heat, $6,900.
PICKLEN CO., 3217 W. 63d-st. Was. 3686.

FOR SALE—4 ROOM COTTAGES; ONE ACRE;
garden, fruit; leaving state; $1,700. THEAD-
WAY, Homewood, Ill.

REAL ESTATE—SUBURBAN—NORTH.

FOR SALE—WILMETTE—50 DESIRABLE LOTS on
block South of Linden-av. and west of the North-
western elevated terminal; large lots, massive
trees, beautiful foliage; all improvements in; re-
strictions insure high class neighborhood; best of
schools, churches, and transportation; pick out
your home site now; terms to suit.
JOHN E. COLNON & CO.,
72 W. Washington-st. Phone Central 818.

FOR SALE—WILMETTE, LINDEN-AV. BE-
tween 6th and 7th-sts., n. front, 70x160 feet; fine
trees and foliage; surrounded by beautiful homes
and grounds; convenient to L station, schools, and
transportation. A grand opportunity to buy a
home site in an established neighborhood at a
reasonable price. JOHN E. COLNON & CO., 72
W. Washington-st. Tel. Cent. 818.

FOR SALE—
LOTS, HOMES, ACRES.
NORTH SHORE.
We have what you want in
all parts North Shore towns.
McGUIRE & GUE,
74 W. Washington-st.
5 branch offices.

FOR SALE—WILMETTE—FINE WOODED LOT
on Broadway, near Isabella; 53x180; next to
two $10,000 houses under construction; no assess-
ments; only $400 cash.
WARD T. HUSTON,
Rand. 2604. 128 S. Clark-st.

FOR SALE—10 ROOM HIGH GRADE NEW
brick residence, all up to date; fine convenient
corner lot 70x100; on Sheridan-rd., facing north
North Evanston; $22,000. O. S. SEAVER, 69 W.
Washington-st.

FOR SALE—WILMETTE; VACANT OR IM-
proved; all location and prices. Hubbard Woods
vacant. Furnished or unfurnished houses to rent.
GUY WILLARD & CO., 5 N. Dearborn-st., and
1184 Wilmette-av., Wilmette.

FOR SALE—RAVINIA, NEAR LAKE; BEAU-
tifully wooded lot, 240 ft. street frontage; ir-
regular shape; $5,500.
J. L. FLOYD, 35 N. Dearborn-st.

FOR SALE—WILMETTE LOTS, $600; 50X158
feet, in Kings Meadows, 3 blocks w. of Wilmette
sta.; nr. water, gas, sidewalks.
E. N. MANNING, 115 E. Ontario-st.

FOR SALE—OR RENT—NORTH SHORE.
All kinds of country home properties. Let us
tell us show you. Wilmette to Lake Forest.
MURRAY & TERRY, 40 N. Dearborn-st.

FOR SALE—OR EXCHANGE—LOTS; $5 MONTH-
LY; CASH 10 MONTHLY PAYMENTS. C. H. BRET-
HOLD, 5443 W. RAILROAD-AV., WILMETTE,
ILL. PHONE WILMETTE 68. OPEN SUNDAYS.

FOR SALE — WINNETKA BUNGALOWS, 6 ROOMS
and 50x136 ft. lot; excellent transportation.
Owner leaving city; must sell; $4,800, on terms.
Address F S 130, Tribune.

FOR SALE—HUBBARD WOODS; MODERN
stucco houses; wonderful values; $4,500 to $7,500,
easy terms. Bargains in building lots. E. P.
MAYNARD & CO., 25 N. Dearborn-st.

FOR SALE—ATTRACTIVE HOMES IN EVANS-
ton. See us before buying. C. A. WIGHTMAN
& CO., 1564 Sherman-av., Evanston. Tel. Ev. 200.

FOR SALE—WINNETKA—CHOICE 100 FEET
vacant, near schools; $20 ft. cash.
D. E. ALLEN, 552 Railroad-av., WINNETKA.

FOR SALE—WILMETTE—NEW T. R. CEMENT
h. w. heat & porches, lge. living r.; only $7,000.
GUY WILLARD & CO., 1212 Wmt.-av., Wilmette.

FOR SALE—SEE OUR LIST OF PROPERTY IN
Sunday's paper for Wilmette bargain. PAUL
SCHROEDER & CO., end

REAL ESTATE FOR EXCHANGE.

Farms and Acres.

TO EXCHANGE—GOOD 160 ACRE FARM ON C., M. & St. P. R. R. Wood county, Wisconsin; a low valuation; will accept 2d mortgage, purchase money contracts, or vacant or improved property in Chicago or vicinity. Address owner, C C 417, Tribune.

FOR EXCHANGE—ONE OF ILLINOIS BLACK soil farms for exchange for merchandise; 200 acres in Kankakee Co., well improved and no waste land; mortgage $9,000. What have you? BURHANS, ELLINWOOD & CO., 29 N. Dearborn-st., Chicago.

TO EXCHANGE—HIGHLY IMPROVED FARM, 400 acres, Porter Co., Ind.; $44,000; clear. Take 1-3 in city property or smaller farm, bal. terms. JOHN LEXINGTON, Odell, Ill.

FOR EXCHANGE — 3 ACRES THRIFTY BEARing apple and cherry orchard; 10 r. house, furnace, bath, gas, city water, cistern; trade $4,500 equity for flat or small farm. O. J. ROARTY, Lombard.

TO EXCHANGE—FINE 134 A. FARM; EXTRA good buildings; well improved; located three miles from thriving town; for good stock of merchandise. Address Box 186, Rochester, Ind.

TO EXCHANGE—WILL EXCHANGE FOR CITY property 320 acres in E. Colorado; fine soil; splendid climate; good wheat land; value $6,000. What have you to offer? Address Z 93, Tribune.

I WANT CLEAR VACANT OR OLD IMPROVED worth $4,000 for 160 acres good clear land near Holland and Address Z 288, Tribune.

EXCHANGE—A SPLENDID 320 A. FARM IN Okla., $9,200, for Chicago income or good stock of mdse. M. G. KIBBE, Urbana, Ill.

EXCHANGE—3 FINE IMPROVED FARMS, S. Mich.; clear of incumbrance; want city property. Real Estate Clearing House, 29 S. La Salle-st.

FOR EXCHANGE—OKLAHOMA LAND. CLEAR. for what have you? HOWARD G. GIBBS, Princeton, Ill.

LARGEST DEALER IN IMPROVED FARMS FOR Chicago income property for exchanges mail farm details. C. W. HEID, 6 S. La Salle-st.

WE HAVE SOME SPLENDID CLEAR MICHIgan farms to exchange for cottages and 2 flats. FLETCHER & CO., 453 W. 63d-st.

SPECIAL BARGAIN—GOOD ILLINOIS FARM near Chgo.; will exch. J. C. Ficklin, 54 W. Randolph-st.

BARGAIN—LARGE WISCONSIN FARM; STOCK and tools; will exch. J. M. Gage, Mauston, Wis.

Houses.

WHAT AM I OFFERED FOR MY EQUITY IN A 6 room cottage, mortgage $2,000, at 1361 N. 44th av.? Address B O 112, Tribune.

TO EXCHANGE—FOREST-AV., NEAR 59TH-st., 2 fine 10 room houses for vacant or cheap lots. Address Z 286, Tribune.

NEW SIX ROOM DEVNER HOME—EXCHANGE for Chicago property. Address E X 188, Tribune.

Vacant.

$40,000 WORTH OF CLEAR VACANT, RIPE for flats, near 35th-st., s. of Indiana-av. for good equities in flats or other properties; no second mortgage; full particulars or no attention. Address F H 404, Tribune.

HAVE 20 VACANT LOTS, CLEAR OF INCUMbrance, worth $5,000, located at Clarkdale station. Want good clear farm or 8 flat equity. Apply PIPER, 164 W. Washington-st.

BARGAIN—GOOD VACANT LOTS AS FIRST payment for improved. J. C. Ficklin, 54 W. Randolph-st.

Miscellaneous.

WANTED—$35,000—VACANT—
for equity in improved.
Inc. $40,000, due in 1920.
Hyde Park. Lot 100x126.
H. O. STONE & CO., 76 W. Monroe-st.

OUR CLEARANCE MONTH IN REAL ESTATE exchanges is here. This is where the other fellow comes across with just what you want. Phone or write your property in for big mail order. ALBERT G. KING, 419 N. Spaulding-av. Tel. Garfield 6849.

TO EXCHANGE—WHAT HAVE YOU IN A farm or old improved to exchange for well located income property? We can match any size deal. Send us complete details. O. C. HAGEN & CO., 604 TITLE AND TRUST BLDG.

EXCHANGE—FOR VACANT LOT OR FIRST payment two flat bldg., gentle driving horse [a corker with mile record 2:26], value $650; might add cash. Address T 204, Tribune.

QUARRY TO EXCHANGE—½ INTEREST IN stone quarry and crushing plant, $15,000, clear, for Chicago flat bldg. or farm. A. WENBERG, 584 W. Marion-st., Jerdo Bldg.

FOR EXCHANGE—FINE RESTAURANT AND rooming house and building [clear]; A1 city on Michigan lake; want Chicago income property. C. W., WHITE, Flat 1, 5260 N. Halsted-st.

TO EXCHANGE—LARGE LIST OF SOUTH Side income property for vacant and cash. CONLEY, 127 N. Dearborn-st.

REAL ESTATE LOANS.

FIRST, SECOND AND THIRD REAL ESTATE loans made; building loans a specialty; on improved property. Money, plans, and specifications furnished free to build on your vacant lot; no delay. Land contracts, equities, and real estate bought for cash. See Mr. O. G. STILES.

Room 903, 115 S. Dearborn-st. Central 5491.

LOW RATE MONEY—
Unusual facilities for placing
LARGE LOANS.
Choice BUILDING LOANS especially desired; also $5,000 to $100,000 at usual rates.
HENRY A. KNOTT, 1402 Ashland Block.

MONEY TO LOAN ON IMPROVED CHICAGO real estate; 10 year term with annual payments if desired; prompt action. ARTHUR R. CODY, LOAN AGENT, STATE MUTUAL LIFE ASSURANCE CO. OF WORCESTER, MASS., 8 S. La Salle-st. 4305.

HYDE PARK STATE BANK—
63D-ST. AND LAKE-AV.
Makes quick, advantageous loans up to $10,000 on Hyde Park improved property.

SECOND MORTGAGE LOANS ON CHICAGO IMproved real estate; $100 to $10,000 to loan at 6 per cents. All loans closed in 48 hours' time.
JOHN CARSON & CO., 30 N. La Salle-st.

Phone Franklin 786.

JOHN F. MARSH & COMPANY, BANKERS,
1020 TRIBUNE BUILDING.
Represent investors seeking real estate loans for several corporations and many individuals.

BUILDING LOANS A SPECIALTY.

GREENEBAUM SONS BANK & TRUST CO.—Loans first class first mortgages on Chicago real estate bearing 5½ and 6 per cent for sale; $100-$500-$1,000 and upwards. Send for list No. 8.
LA SALLE-ST. AND JACKSON-BLVD.

MONEY LOANED ON CHICAGO REAL ESTATE. MORTGAGE FOR SALE — $1,000 TO $25,000. AMERICAN BOND AND MORTGAGE CO., BANK-ERS, 105 W. MONROE-ST., NEAR LA SALLE-ST. PHONE WABASH 2624.

SECOND MORTGAGE LOANS MADE ON IMproved property; quick action and courteous treatment.
H. EMERMAN & COMPANY,
Randolph 2063-9. 1051 First National Bank Bldg.

WANTED—THE USE OF SEVERAL HUNDRED dollars for 6 months or a year; will give first mortgage; can use in hundred dollar lots or more. Address E J 442, Tribune.

BUILDING LOANS—ABUNDANCE OF FUNDS; also on improved business property; rates as low as 5 per cent. WM. M. ROBERTSON, 9 S. La Salle-st.

CENTRAL REAL ESTATE LOANS MADE without commission. NORTHWESTERN MUTUAL LIFE INSURANCE CO., William Scott Bond, Special Loan Agent, 38 N. Dearborn-st.

WE WILL BUILD YOUR HOME FOR YOU AND 10% to 50% on the value of the lot and building. G. H. GOTTSCHALK & CO.,
69 W. Washington-st. Tel. Randolph 3076

CURRENT RATE ON 1ST MORTGAGE SECURity. Building loans a specialty; prepayment privileges. Prompt, courteous service assured. G. E. SCHNEIDER & CO., 10 S. La Salle-st.

$500 TO $1,000 TO LOAN ON CHICAGO RESIDENTIAL estate. We handle our own funds. Building loans a specialty. Money waiting.
A. WENDELL & CO., 64 Madison and Ashland.

2D MORTGAGE LOANS made on Chicago real estate in 24 hours; low rates; easy payments. DUFF & MASSEY, Second Mortgage Bankers, Room 902, 140 Dearborn-st. Central 6810.

MAKE YOUR VACANT LOTS INCOME.
We will lend you money, furnish plans, and finance the construction of any kind of building. HENRY C. OLSON & CO., 72 W. Washington-st.

SECOND MORTGAGE LOANS IN AMOUNT in 24 hours, at 6 per cent. Pay back as you wish. It will be to you interest to see us first.
HOWARD & CO., 69 W. Washington-st.

NO COMMISSIONS. NO DELAY. LOANS ON real estate, Chicago and suburbs, improved and vacant; also building loans; 20 phones, all Randolph 3626. H. O. STONE & CO., 76 W. Monroe-st.

LOANS ON CHICAGO IMPROVED PROPERTY.
Building loans 5 to 6 per cent. CHANDLER, HILDRETH & CO., 56 W. Washington-st.

20 MORTGAGES—LOANS MADE ON REASONable terms. CHARLES H. WILT & FRANK, 3674, ROOM 701, 179 W. WASHINGTON-ST.

LOANS—BUILDING LOANS ON IMPROVED.

E. & S. LOWENSTEIN, 40 N. Dearborn-st.

MONEY LOANED IN LARGE OR SMALL amounts on bldgs. 5 to 6%; quick service furnished. Address E T 280, Tribune.

$10,000 TO LOAN, 1ST MORTGAGE, CHICAGO improved property. CHARLES H. WILT & CO., Wentworth-av. Calumet 659.

I WILL BUILD FOR YOU AND LOAN EITHER cost of your building. ALBERT LANG, 1607 E. 55th-st. Chicago Savings Bank Bldg.

MONEY TO LOAN ON REAL ESTATE ON VERY low rates.
MEAD & COE, 60 W. Washington-st.

JOHN E. COLNON & CO., 72 W. WASHINGTON-st., Loans on real estate; 10 years; 6%; partial payments; we pass on security. Building loans a specialty.

DRAPER & KRAMER, 25 N. DEARBORN-ST.
Building loans made on Chicago real estate in sums of $5,000 or more; quick service; low rates.

IS YOUR VACANT CLEAR? WILL BUILD AND loan you full cost to build and make bldg. pay for itself. Address G A 513, Tribune.

WILL BUY FIRST AND SECOND MORTGAGES in any amount at reasonable discounts. Room 56, 54 W. Randolph-st.

TO LOAN—SUMS $1,000 TO $5,000 TO PLACE ON city real estate; quick action; low rates.
A. H. KINKAID & CO., 35 N. Dearborn-st.

GET 7% ON YOUR MONEY; SECURED BY 1ST mtge.; nothing better than Gary real estate. Write Thomas Gmeiner, 469 Wisconsin-av., Gary, Ind.

EDGAR M. SNOW & CO., 69 W. WASHINGTON-st., makes large and small loans on improved Chicago real estate at lowest current rates.

MONEY TO LOAN ON SECOND MORTGAGES; lowest rates; quick service; no delay; any quantity. WODLF, 1000 Rector Bldg.

BUILDING LOANS—FIRST MORTGAGES; ANY amount; quick action.
CHANDLER & CO., 112 S. La Salle-st.

LOANS ON REAL PROPERTY AT BEST TERMS and rates.
WM. A. BOND & CO., 25 N. Dearborn-st.

MONEY TO LOAN ON IMPROVED REAL ESTate at current rates of interest. WM. D. KERFOOT & CO., 55 and 60 W. Washington-st.

MONEY TO LOAN, AMOUNTS $1,000 TO $5,000; 5½ per cent.
E. N. WEART & CO., 25 N. Dearborn-st.

MONEY FURNISHED QUICKLY FOR GOOD real estate improvements.
MODEN BROS., 140 S. Dearborn-st.

IF YOU HAVE CLEAR VACANT WE WILL furnish you money to build; also plans, specifications, and estimates. Address H B 184, Tribune.

MONEY TO LOAN AT LOWEST RATES ON IMproved Chicago property; no delay.
JOHN B. KNIGHT & CO., 74 W. Washington-st.

MONEY TO LOAN ON IMPROVED WEST SIDE real estate; sums of $5000 and up.
JOHN R. HITTMAN & CO., Ogden and Madison.

BUSINESS CHANCES.

AUTOMOBILE SCHOOL AND GARAGE—FOR Sale—Old established school; best location in the city; very cheap rent, fully equipped; only reason for owner leaving for west, on account of health; will sacrifice. Address A 57, Tribune.

BARBER SHOP FOR SALE — UP-TO DATE; 4 chairs; near S. Side. Tel. Went. 6087.

BILLIARD PARLOR—FOR SALE—OLD ESTABlished business in fine location; 5 tables, space 4 more, cigar stand; best reasons for selling. 430 S. 48th-st.

BUILDING MATERIAL AND COAL YARD—FOR Sale—On private switch; Chicago suburb; established business; owner retiring. Address T 133, Tribune.

BUSINESS—YOUNG MAN TO TAKE EQUAL INterest established business (now); invest $350; big future; $40 per week. ACME TEL. BRACH, 27 Co., 916 First Natl. Bank Bldg.

CAFETERIA—SOUTH SIDE, CLEARING $200 month; genuine snap; $1,800 takes it.
STEFFENSEN & CO., 85 S. Dearborn-st.

CANDY MAKING ESTABLISHMENT FOR SALE —Cheap, complete, as owner desires to leave city. Inquire of THEODORE LAST, 612 Railway Exchange Bldg., Milwaukee, Wis.

CANDY STORE—FOR SALE—THOROUGHLY equipped, new fountain; good business. Address N 191, Tribune.

CAP MANUFACTURING PLANT—FOR SALE—A Fully equipped and established trade; will sell cheap to an early buyer. 1907 N. New Jersey-st., Indianapolis, Ind.

CAPITAL WANTED—IN MANUFACTURING business; established; profits 25 per cent; good location; 5 year lease; low rent; plant fully equipped to double present output with addition of small investment; investigation invited. Address C 44, Tribune.

CAPITAL WANTED — FIVE MEN WITH $5,000 each or 25 men with $1,000 each, to join me in purchase of large tract of timber; investigation and proof. Returns will average over 25% per year for five years and investment returned. Address C C 201, Tribune.

CAPITAL WANTED — $5,000 TO $10,000 TO manufacture Automatic Machines; strong demand; rented, not sold; costs $50; rents $72; no competition. Address S 171, Tribune.

CAPITAL WANTED—$500 TO $5,000 COMMON stock; dividend declared 10 per cent, Sept. 1, 1913. No brokers. Address C S 242, Tribune.

CIGARS, CIGARETTES, CONFECTIONERY STORE; good paying corner; 2 schools near; school; clearing $150 month; price reasonable; leaving city. Call at once. 2254 Wentworth-av.

CIGAR STAND FOR SALE—GOOD LIVE IN LOOP; cheap; no agents. Apply 501 So. Wabash-av.

CIGAR, CANDY, NOTION STORE—NICE RMS. rent $15; must sell. 1046 W. Erie-st.

CIRCULAR LETTER BUSINESS—FOR SALE—Established trade; clearing $100 per month; multigraph machine; lady or gentleman; experience unnecess.; $900; $500 cash. Address T 236, Tribune.

CLEANING PLANT—FOR SALE—MUST SACRIfice on account of old age. 415 E. 51st-st.

CLEANING, DYEING, AND TAILOR SHOP FOR Sale—Leaving for Europe. 9, W. Chicago-av.

COFFEE STORE—DOING $400 PER WEEK IN thickly settled district; rent $40; 5 rooms in rear; must sell acct. other business. Inquire 1918 S. Halsted-st.

COAL, FEED, AND SEED BUSINESS—FOR Sale—Long established; reason for selling, O. G. LOFTHUS, Brodhead, Wis.

COMMISSION BUSINESS—FOR SALE—MAINtaining a store on Michigan-av., on a long lease at a very low rental; no capital required; business has paid over average of 25 per cent above all expenses for past four years. Am interested in out-of-town manufacturing business, of which I have to devote large amount of time. Am open for immediate sale; business can be caught at a very low figure. Address T 232, Tribune.

DELICATESSEN—FOR SALE—GOOD SOUTH Side location; all practically new; groceries and meats; acct. of other business must sell for highest cash offer; modern living rooms; no dealer. 405 E. 69th-st.

DELICATESSEN AND GROCERY STORE—FOR Sale—Fine location, big business, new fixtures, fresh stock; good reason for selling. 2907 E. 92d-st. South Chicago 1195.

DELICATESSEN, GROCERY, CIGAR, AND Candy Store—Est. 20 years; 4 living rooms; bargain if taken at once, or will invoice. 1700 N. Albany-av.

DRUG STOCK AND FIXTURES FOR SALE—Cheap. 214 Cass Ind. Address HUMPHREY, KEELING & CO., 212 W. Randolph-st., Chicago.

DRUG STORE—FOR SALE—GOOD PAYING, North Side; snap for live man; must be sold.
DEARY & CO., 6206 Cottage Grove-av.

DRUG STORE—FOR SALE—SOUTH SIDE CORner; good business. Address T 129, Tribune.

ELECTRICIAN—COMPETENT, WITH CAPITAL of $2,000 to enter partnership of electrical contracting in promising locality. Address A D 37, Tribune.

EXCAVATING BUSINESS—FOR SALE—BEST in Illinois, consisting of steam shovel, disposal station, 18 teams; whole outfit; retiring; $10,000 cash; can make $50,000 yearly. Address T 209, Tribune.

GROCERY, MEAT MARKET—FINE LOCATED cor.; est. 10 yrs.; owner retiring from business; fine stock and fixtures; terms to suit; take stock or lump; long lease. Call 3612 W. Chicago-av.

GROCERY AND MARKET—FOR SALE—CHEAP doing good business, account of other business; good in other business reason for selling. P. O. Box 307, Hammond, Ind.

HARNESS BUSINESS—AND PROPERTY, IN Kansas; live town; central location; modern building; owner retiring. ADDISON, 35 So. Dearborn-st.

HOME BAKERY AND DELICATESSEN—NORTH Edgewater; established 4 years; doing good business; well stocked; bargain. 1144 Granville-av.

HOTEL — SELECT FAMILY — VALUABLE lease; 9 guest rooms; exceptionally well furnished and doing fine business; must sell; profits $5,000; owner, having other interests, will sacrifice rare opportunity. JOHN C. STERCHIS & CO., 82 W. Washington-st.

HOTEL WANTED

WANTED—TO RENT OR LEASE—A GOOD, EStablished, modern hotel; will pay cash for furniture, stock, etc. Address C 36, Tribune.

HOTEL—23 ROOM HOTEL IN SANDWICH, ILL.; a wet manufacturing town, 56 miles west of Chicago on C., B. & Q.; price $1,000. Address WM. BURKHART, Sandwich, Ill.

HOTEL—14 ROOMS; ALL OUTSIDE; NICELY furnished; electric light; steam; good location; clears $120 monthly; bargain. 11 So. Halsted-st.

ICE CREAM AND CONFECTIONERY STORE; good paying corner; 2 schools near; school; clearing $150 month; price reasonable; leaving city. Call at once. 2254 Wentworth-av.

ICE CREAM PARLOR, A 1, FOR SALE—FINE business; object to much work. A. L. SCHOSSER, Lexington, Ky.

INVESTOR — EXTRAORDINARY OPPORTUnity for man with $3,500 to make small fortune; no chance to go 50 feet; know ins and outs in every particular; peculiar financial condition of large, well known property already worked and value proven makes it possible for shrewd investor to secure quarter interest. Absolutely safe; big dividends in the mining world. Address C E 311, Tribune.

INVESTMENT—IN ORDER TO MANUFACTURE and market a recently patented office appliance which has already created a big demand in field, we are offering an opportunity for investment that is positively exceptional. We want only serious people, with satisfactory commercial rating. Address T 228, Tribune.

INVESTMENT—WANTED—AMBITIOUS YOUNG man in real estate office as manager who can invest $10,000 to $50,000 in company's stock. We will pay salary $18 and commission; knowledge of insurance not necessary, as we will teach right man. Apply 2-4 P. M. State-st.

INVESTMENT—UNUSUAL OPPORTUNITY.
Have a mechanical gasoline saving device of proven merit for automobiles and motor boats saving 30% of gasoline; ready to manufacture on the market. Want party to finance same or market on royalty basis. Address C. A. 265, Tribune.

INVESTMENT AND SERVICES—THIS IS FOR the man who wants to invest some money and take active personal interest in state wide manufacturing and industrial business; principals only; Address T 303, Tribune.

INVESTMENT—EXCEPTIONAL OPPORTUNITY to acquire interest in new Illinois corporation for manufacture of protected devices. Immense field; investigation of affairs and men in charge invited. Address C E 525, Tribune.

INVESTMENT—TO REAP A FORTUNE WE REquire additional capital for extension of business now paying; have invested $3,000. Address T 227, Tribune.

INVESTMENT — HONEST MAN TO TAKE charge of and manage advertising dept. of large and growing corporation; must take interest and $1,500. Address A O 461, Tribune.

INVESTMENT WANTED — FIVE THOUSAND dollars to manfr. patented article of merit; big money maker; party can handle own money. Address R 427, Tribune.

JEWELRY STORE—WILL SELL STORE AND keep stock or sell complete; best location on 63d near Halsted. 727 W. 63d-st.

JOB PRINTING OFFICE—FOR SALE—FULLY equipped, well established; cheap rent; price only $1,500; half cash, balance easy payments. Address T 272, Tribune.

LAUNDRY—FOR SALE—S. SIDE; OWNER ENgaged in other business and cannot manage; worth $3,000; will sell today for $1,200, or best offer; great opportunity to get in a good business at 1-3 cost. See owner at once and make offer. 606 Rector Bldg.

LAUNDRY—FOR SALE—OR TRADE—MODern equipped laundry; only one in a city of 3,000 inhabitants. Address Princeville, Ill.

LUNCH ROOM—WILL SELL, MY 1/3 INTEREST in 2 well paying lunchrooms; rare opportunity. Apply 1140 W. Madison-st.

MILLINERY — CAREFUL INVESTIGATION permits our recommending several exceptional locations for successful milliners; also two splendid opportunities for beginners. Write immediately for particulars.
ROBINSON, STRAUS & CO.,
Wholesale Monogram Millinery, St. Paul, Minn.

MILLINERY STORE—LOW RENT; R. S.; MUST leave city within ten days; your price will take the place. Address S 172, Tribune.

MOTION PICTURE THEATER—WANTED—BY Chicago parties, Southern suburb. RAY C. PICKELL, Bridgeport, Ill.

MOTORCYCLE GARAGE—FOR SALE—FINEST in the city. N. W. Side; blvd. trade; doing a good business; rent $50; must sell at once, leaving city. Address E L 291, Tribune.

PATENT—I AM ABOUT TO BRING ON THE market a newly patented automatic fan attachable to electric fixtures; a big seller; great merit; a splendid money making proposition. To capitalize this enterprise I am willing to take into partnership a capable business man who is willing to invest a small capital and take an active part in the proposition. Address T 264, Tribune.

PLATING PLANT—FOR SALE—ESTABLISHed business, or will take experienced partner. Address B D 500, Tribune.

PRINTING BUSINESS—ESTABLISHED; CYLinder and jobbers; great chance. $5,000; $1,000 cash; trade improved realty. Address D D 442, Tribune.

PRINTING OFFICE—FOR SALE—MEDIUM sized (in loop; must sell on account of other business. Address E X 361, Tribune.

RESTAURANT—RECEIPTS AVERAGE $86 PER day; will give few days' trial to parties who mean business. Address C E 525, Tribune.

RESTAURANT — MUST SELL IMMEDIATELY a first class restaurant in a hotel, on account of leaving city; a bargain. Address C B 158, Tribune.

BUSINESS CHANCES.

SALOON AND RESTAURANT—FOR SALE—Fine summer garden; transfer corner; 7 living rooms; license paid to Nov. 1st; long lease; near cemeteries; cheap rent; old stand. Telephone Irving Park 897.

SALOON—AT YOUR OWN PRICE; SELLING 70 barrels month; cheap rent; no can trade. 607 S. State-st.

SALOON—TO RENT—FINEST TRANSFER AND L station saloon corner on the North Side; rent at $5,000 yearly. Address T 167, Tribune.

SALOON AND FAMILY LIQUOR STORE—FOR Sale; established trade; good locality; long lease; big bargain. 3001 Armitage-av.

SALOON CORNER—FOR SALE—OLD ESTABlished; must sell at once on account of sickness. 401 N. Clark-st., corner Illinois-st.

SALOON CORNER—FINEST VACANT REmaining on south side; adjoins Woodlawn. Address S 482, Tribune.

SALOON—FOR SALE—CORNER, WITH FLAT. 4906 Lincoln-av.

SALOON—FOR SALE CHEAP.
1102 N. Halsted-st.

SALOON—FOR SALE—GOOD LOCATION. CALL between 9 and 10 a. m., 916 N. Paulina-st.

SALOON—FOR SALE—GOOD CORNER. 1401 Congress-st.

STATE RIGHT—FULLY PROTECTED BY ONE of best patents on the market; gilt edge; $10,000 to handle. Room 508, 167 W. Madison.

STUDIO—FOR SALE—S. S.; FITTED TO EXIO; double skylight; also mercury light; 6 years' lease; sell on account of sickness. Apply to T. LINDSAY, 5456 S. Halsted-st.

STORE FOR SALE—IN SOUTHERN MICHIGAN town; established over 40 years; about $5,000 stock; groceries, furnishings, and boots and shoes. Late owner's failing health cause for selling; would accept equity in Chicago real estate as first payment; a rare chance. Address E 550, Tribune.

TAILORING ESTABLISHMENT—MEN AND women's custom made, conducted by Americans, on South Side; trade established and growing; will or to business requiring only one's time; will sell at a bargain price. Address R 414, Tribune.

TAILORING AND CLEANING STORE FOR Sale—Cheap. 440 S. 43d-st.

TAILOR SHOP—FOR SALE—$15 RENT; IN hotel bldg. Address T 221, Tribune.

THEATERS—WE ASK BUYERS TO INVESTIgate our SUMMER BARGAINS, large and small, on best easy terms, in city and out. WILL EXCHANGE SOME FOR REAL ESTATE. Please remember this firm handles only paying theaters. BAKER & CO., 219 S. Dearborn, R. 806.

THEATER—NEW MODERN, BEST AND LATest equipped theater on South Side, good location; no competition; latest ventilating system and steam heat; good profits right now; owned by a woman willing to sacrifice at a bargain; must sell at once; no brokers. Phone Lawndale 6375.

THEATER—FOR SALE—GREAT SACRIFICE—Little cash needed, easy payments guaranteed paying location. Inquire in theater evenings, 1461 Fullerton-av., 2 blocks west of Southport-av.

THEATER—5 CENT, COMPLETE EQUIPMENT, at a ridiculously low price; must sell at once; a real snap. See Owner, between 8 and 11 a. m. 1041 Michigan-av. F. L. RIZNER.

THEATER MANAGER—AL AT LIBERTY; 5 years' exp.; know the picture and vaude. business; go to Z; have managed 5 houses to success; reasonable salary. Address S 212, Tribune.

THEATER FOR SALE—PICTURE SHOW, S. S.; reason for selling, other business. - GALUSHA, 1 W. Madison.

STRONG ILLINOIS CORPORATION WANTS A high class business man in each of following cities to manage branch sales office:
Indianapolis, Indiana; Milwaukee, Wis.
Cincinnati, Ohio; Columbus, Ohio.
Minneapolis, Minnesota; Toledo, Ohio.
The business in connection with our building trade, is of permanent and exclusive character, and a proven success. Applicant must furnish gilt edged references and have sufficient capital to equip and maintain branch office. Don't answer unless you can qualify. Address L 208, Tribune.

WE SELL AND RENT ANY LEGITIMATE business, such as theaters, stores of all descriptions.

THIS IS OUR BUSINESS.

We are in touch all the time with prospective buyers who are looking for something in your line, and if your price is right and you have something to offer for time money, there is no reason why our method should not bring you the desired results in a short time.
Call Room 808 167 W. Washington-st.

FOR SALE—PATENT RIGHTS ON ARTICLE now handled by jobbing trade; royalty agreement with manufacturer, including agency for Chicago and Milwaukee; staple article in plumbing goods; a fine business opportunity for man able to devote part or all of his time to the enlargement of his field; part cash; terms for balance. Address S 549, Tribune.

FOR SALE—OR RENT—2 STORY BUILDING and basement, with EXCELLENT BAKERY business. The second a fine 6 room flat, with bathroom; stove heated, electric light. 2 story brick building; 24 by 60; rear part of which is suitable for other light manufacturing purposes; easy terms; good opportunity now. Address T 290, Tribune.

I WILL INVEST $1,000 TO $1,500, WITH SERVices, in a legitimate business that will stand investigation; I am a traveling salesman who has put in 12 years on the road for but one concern and want to get in some line that my experience and fakers need not reply. Address C A 268, Tribune.

WANTED—ASSISTANCE OF BROAD MINDED Christian (man or woman), considerable means or influence; development splendid business proposition; no charitable or religious work; none interested in any way please answer; state church connections. Address S 518, Tribune.

FOR SALE—GOOD RESTAURANT BUSINESS; chance for energetic man to make a comfortable income; will sell half the net yearly income; no competition; dealing direct with wholesaler; price $1,500. Address G O 270, Tribune.

25% DIVIDENDS—FORMING CORPORATION; need $15,000. Safe and sure and original investment unimpaired. Commercial enterprise. Full inquiry invited and references furnished. Address A D 55, Tribune.

I HAVE PLANS FOR SEVERAL NEW KINDS of business; they are sure money makers; will sell plans cheap now to start a sale in your field. Send for list. Business Opportunities, 3454 Ogden-av.

RESPONSIBLE YOUNG MAN WANTS CONnection with private party who will loan $10,000 at reasonable per cent, so he can buy a farm; will give mortgage for security; also sumner home if desired. Address T 306, Tribune.

$5 SMALL FULLY EQUIPPED MFG. PLANT can be used for mfg. ladies' and children's wearing apparel; rent $25; downtown location; any reasonable offer accepted; reason for selling, sickness. Address S 183, Tribune.

LIVE WIRE MEN AND WOMEN AGENTS—Wanted—With $150 or more to invest in 1st class, legitimate, good money making proposition. Call for MR. OTT, 65 E. Van Buren-st.

INVENTOR OF ADJUSTABLE SAFETY RAZOR of exceptional merit desires partner to place same on market; large profits; big opportunity for man with small capital. Address T 305, Tribune.

I WILL SELL MY PACKING HOUSE PRODucts brokerage business; am engaged in other interests; $3,000 to $5,000 yearly profits. Address T 309, Tribune.

USE YOUR SPARE TIME TO BUILD UP A MAIL order business of your own. We help you start for a small share in profits; 27 opportunities; particulars free. Mutual Opportunities Exchange, Buffalo, N. Y.

WE SELL ANY LEGITIMATE BUSINESS.
F. H. REED & CO., Successors to Graham.
Est. 8 yrs. 191 N. Dearborn-st., Room 814.

HALF INT. IN REAL ESTATE, RENTING AND ins. bus.; live, S. S. location; $500 will handle; sacrifice price. Address T 240, Tribune.

FOR SALE—SMALL WINDOW SHADE FACtory, doing good business; very reasonable. 3158 N. California-av. Armitage 6618.

DO YOU WANT TO KNOW WHAT GAS solette is made of? Address CHEMIST, T 463, Tribune.

SALESMANAGER WANTED—ILL. CORP., PAYing 12%; traveling; reas. investment. Address T 408, Tribune.

WANTED—A BUSINESS? WANT TO INVEST? Write me—state what you want—I probably have it. Address E X 372, Tribune.

WE WILL MFG. ANY LIVE ELECTRICAL OR auto accessory on royalty or purchase outright. Address T E 307, Tribune.

HAVE PLENTY LAND AND FEED—AM STOCKing as hog ranch; 50 units for sale. Pays 40 per cent. Write for particulars. Address T 333 Tribune; $500 to $500 will PUT YOU IN A BUSINESS which will net $10 to $10 a day; no agents. Address S 562, Tribune.

FOR SALE—RESTAURANT IN STORAGE; COMplete; cheap for cash. O. J. HAUGHLAND, 6256 S. Halsted-st.

CASH PAID FOR STOCK GEN. MDSE.; REAL estate men take notice. D. A. KLOETHE, Piper City, Ill.

FOR SALE—CHEAP—GOOD SALOON IN LOOP. WILLIAMS, MONIGER AND COMPANY, 25 S. Dearborn-st., Suite 300. Ph. Central 6056.

SHARES IN CANADIAN LAND AND FARMING corporation. Great Western Land Co., 1409 Harris Trust Bldg.

SPLENDID CIGAR STORE—MUST SELL. 110 W. Chicago-av.

AUTOMOBILE BROKERS.

AUTOMOBILES WANTED—MUST FIND GOOD automobiles for dozens of anxious buyers; can positively sell your car instantly for $5 commission; carry stored free until sold; all repairs necessary to effect a sale also free. National Auto Brake Co., 1716 Michigan-av.

AUTOMOBILES BOUGHT, SOLD, EXCHANGED. Parts and Supplies.
GRCVE AUTO EXCHANGE, 3151 Cottage Grove.

MACHINERY AND TOOLS.

SOME BARGAIN—2 SACK STANDARD MIXER, steam engine and boiler; sell or rent at half. Keeler Bros., several; continuous. STANDARD SCALE CO., 1345-47 Wabash-av.

FOR SALE—2 H. P. MOTOR, 110 V., 1,000 R. P. M.; A1 condition; $80. M. ARNEKIN, 503 W. Washington-blvd.

GAS AND GASOLINE ENGINES—ALL SIZES used and new, from 30 to 60 per cent of new cost. Colborn-Mfg. Co., 416 W. Indiana-st.

LIGHT AND HEAVY MANUFACTURING.

AUSTIN WELDING CO., 6733 HALSTED-ST. Dor. 4423.
WELDERS OF ALL METALS.
We give finest service, workmanship, prices.

AUTOMOBILES.

BEST BUY OF THE YEAR—
ROADSTERS.
New 30 h. p., fully guaranteed and one of the best cars in the world.
Owner has other cars and must sell this quick.
OUR PRICE, $695.
Come and investigate at once; there are only a few of these cars, and you will be disappointed if you miss this sale.
No such value can be found anywhere else in the world.
We have also a few more
BRAND NEW REGALS
AT 85C ON THE DOLLAR.
30 h. p., 5 pass.; regular price, $1,200.
OUR PRICE, $685.
40 h. p., 5 pass.; regular price $1,700.
OUR PRICE $985.
20 h. p., 5 pass.; regular price, $1,250.
OUR PRICE $700.
Get busy and buy the best ever offered for the money.
Remember, you are buying brand new automobiles at one-half price.
WRITE FOR OUR PRICE WRECKER."
JAMES SQUARE AUTOMOBILE CO.,
WORLD'S LARGEST DEALERS NEW-USED AUTOMOBILES AND ACCESSORIES.
1230-1232 MICHIGAN-AV., CHICAGO.
NEW YORK—B'way, cor. 58th-st. and Broadway.

SACRIFICE SALE OF USED CARS; NOTHing reserved. Brand new 7 pass. body, completely covered.

2 pass. Buick runabout	$150	2 pass. Hotpmann Runabout	125
2 pass. Maxwell runabout	175	5 pass 1911 Elmore touring car	$450
2 pass. Mitchell run- about	225	5 pass. Royal Tourist	445
2 pass. Ford	225	2 pass. Ford	250

And 15 others from $100 up. Terms to City Buyers.
LINCOLN PARK AUTO EXCHANGE, Always Open. 1432-1452 N. Clark-st. All phones. North 85.

2 WAVERLEY ELEC., 1911, 4 PASS. GUARANTEED.
DETROIT ELECTRIC, repainted, overhauled.
WOODS MODEL 10, new batteries.
OVERLAND COUPE, perfect.
RAMBLER, touring car, 1910, $500.
ALCO, 60 h. p., 7 pass., fully equ. BARGAIN.
WAVERLEY COMPANY,
Phone Cal. 1742. 2423 Michigan-av.

OLDSMOBILE, 7 PASS., REBUILT, REpainted $950
Cadillac, demi-tonneau, rebuilt 800
1910 Regal, 5 pass., like new 675
Ford coupe, in fine shape 350
Hupmobile runabout, foredoor 350
1912 Buick stake truck 850
1913 Detroiter, 5 pass., regular price, $1,250. 550
4850 Washington-blvd. Garfield 6086.

FOR SALE — 1911 PIERCE ARROW "36," 6 cylinder, 7 passenger touring car. Packard Motor Car Co. of Chicago, 2361 Michigan-av.

FOR SALE—PACKARD 7 PASS. FORE DOOR touring car; newly painted; new top; thoroughly overhauled in factory; Packard cylinders, pistons, transmission, and rear axle complete. Can be seen $1,800 S. Wabash-av.; price $1,200.

FOR SALE—AUTOMOBILE, NEARLY NEW, 6 cylinder, 5 passenger; latest improvements and refinements; demonstration any evening; private garage, 205 N. Humphrey-av., Oak Park; good reason.

5 PASS. ARROW CAR, 45 H. P. RUTENBERG motor, Bosch mag., Stromberg-Carb. top, wind shield, good tires, 5 lamps, Prest-O tank, newly painted, originally cost $5,000; only $950.
SNITZER, 2036 Prairie-av. Kenwood 2321.

AUTOMOBILES REPAIRS, STORAGE, AND supplies; best equipped West Side machine shop. JACKSON BOULEVARD GARAGE CO., Phone Monroe 3560. 1300-10 Jackson-blvd.

STEARNS 5 PASS., 15-30; FULLY EQUIPPED; new tires; in exceptionally fine condition; $900 cash. SNOW, 1421 Michigan-av. Phone 2814 Calumet.

$200 TAKES 20 H. P. STEAMER CA